



DiaMedical

Medical Equipment & Supplies



Equipment



Furnishings



Mattresses



Supplies



Simulation & Training

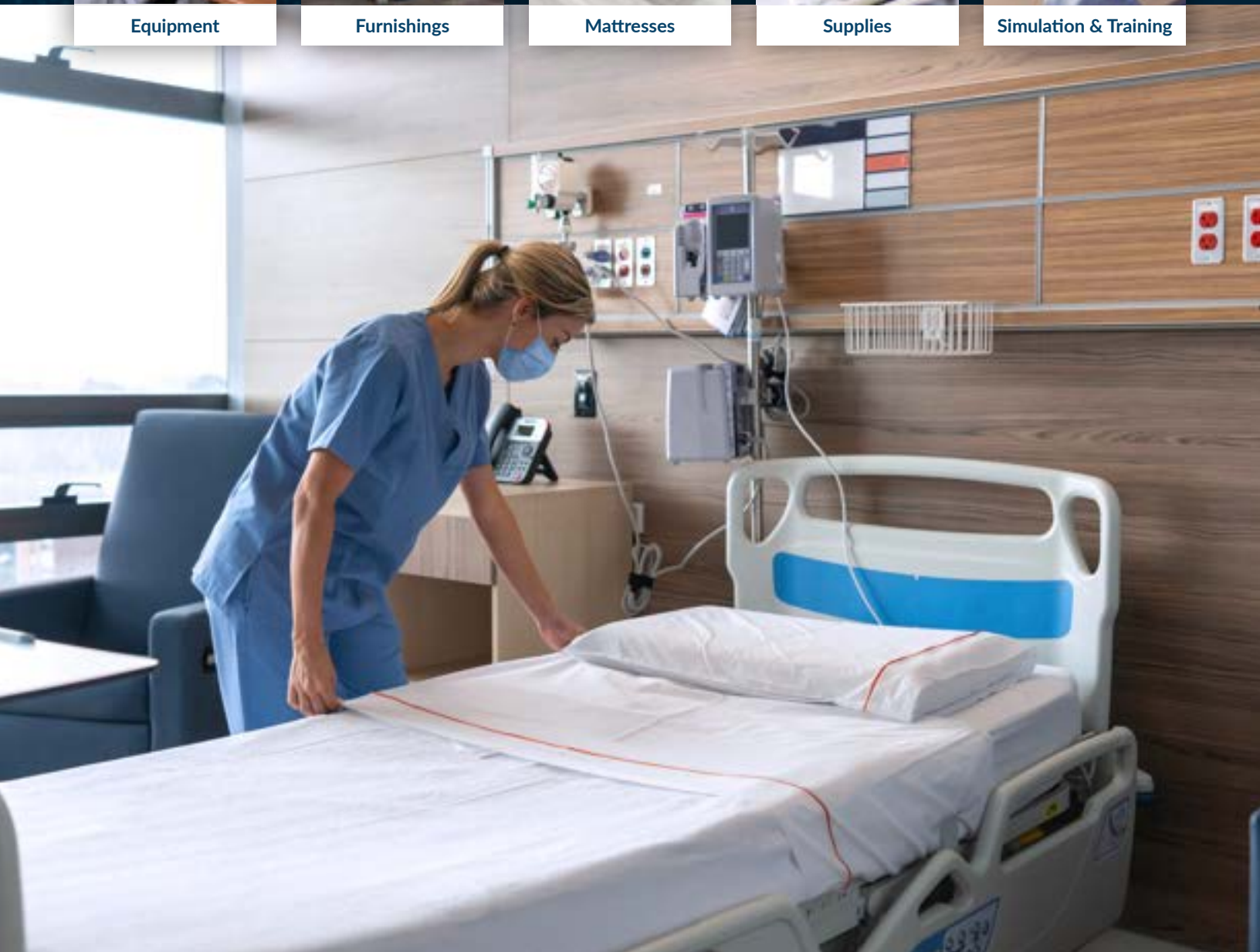



Contact Us



(877) 593-6011



Info@DiaMedical.com



DiaMedical.com



Improving the Quality of Healthcare

DiaMedical improves the quality of healthcare by creating customized solutions for medical facilities to streamline operational efficiencies allowing clinicians to prioritize patient care.



Personalized
Purchasing
Experience



Consolidate
Sourcing &
Procurement



Full Service
Equipment
Management



Since 2009,
We've Partnered with More than
30,000 Healthcare Facilities to

1. Simplify Procurement
2. Consolidate Vendors
3. Prioritize Patient Care

Improving Our Customers' Experience



Dedicated Sourcing Agent

- Text, Email or Call Your Account Manager Directly
- A Unique Purchasing Experience Tailored to Your Needs
- Consolidate Over 1,500 Suppliers



Full Online Account Management

- Submit Quotes & Access Orders Online
- Account Balance & Payment History
- View Open Customer Service Cases
- Simplify Reordering & Contract Pricing



Consolidate Purchasing from Over 1,500 Manufacturers

We serve as a turnkey solution for healthcare facilities, empowering clinicians to improve the quality of patient care.

Explore new and reconditioned capital equipment from top manufacturers including Midmark, Hillrom, Welch Allyn, Stryker, Siemens, Philips and more.



Equipment, Parts, Mattresses & Supplies

— FROM ONE SOURCE —



AEDs, Defibrillators
& CPR Management



Airway & Oxygen
Delivery

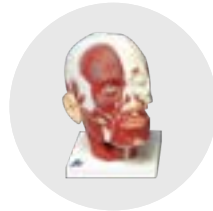

Anatomical Models
& Charts



Bariatric &
Obesity Care



Batteries, Cables
& Sensors



Carts & Storage



Computer
Workstations



CPR Management

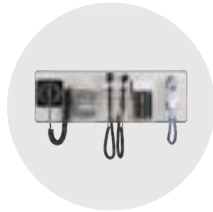

Diagnostic
Equipment



Emergency Cots
& Stair Chairs



Furnishings



Headwalls & SOT



Hospital Beds
& Stretchers



Immobilization
& Patient Handling



Infection Control



Infusion & Dialysis

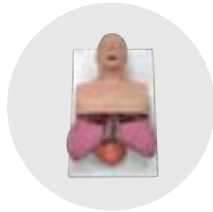

Manikins
& Simulators

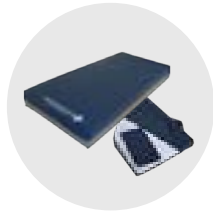

Medical Mattresses
& Mattress Covers



Medical Supplies



Mobility



Replacement Parts



Patient Care



Refrigerators
& Freezers



Surgical



 SAME-DAY SHIPPING FOR OVER 3,000 ITEMS



Quick Ship Disposable Medical Supplies

In efforts to keep your facility stocked and prepared at all times, DiaMedical warehouses over 3,000 disposable medical supplies available to ship immediately.



UROLOGICAL SUPPLIES



SHARPS CONTAINERS



TRACHEOSTOMY & SUCTION



IV TUBING



IV START KITS



OXYGEN & RESPIRATORY ACCESSORIES



GLOVES



NEEDLES & SYRINGES



OSTOMY & DRAINAGE SUPPLIES



PERSONAL PROTECTION EQUIPMENT



WOUND CARE & FIRST AID



DIABETIC SUPPLIES



A MedMattress **for Every Level of** **CARE**

The MedMattress Care Mattresses are designed to align with the Braden Scale and provide sleep solutions for any patient's risk level and every hospital bed.

CARE

By MedMattress.com

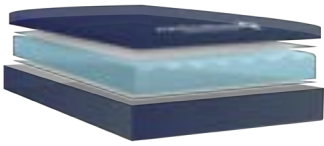

Ideal for Low Risk Patients

Single layer channel cut foam mattress provides patient support and pressure redistribution.

PLUS CARE

By MedMattress.com

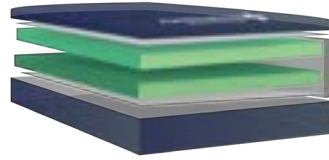

Ideal for Low to Moderate Risk Patients

Dual-layered, multi-density foam mattress offers exceptional patient support and localized gel memory foam.

PRO CARE

By MedMattress.com



Ideal for Moderate Risk Patients

Dual-layered, multi-density foam mattress ensures patient comfort, pressure redistribution and postural support.

ADVANCED CARE

By MedMattress.com

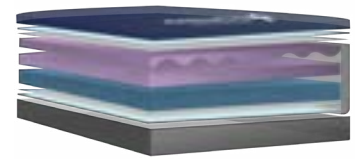

Ideal for Moderate to High Risk Patients

Tri-layered, multi-density foam mattress guarantees patient comfort, pressure redistribution and maximum support.

ULTRA CARE

By MedMattress.com

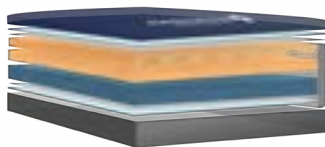

Ideal for High Risk Patients

Tri-layered, cool-gel memory foam mattress provides maximum pressure redistribution, rapid heat dissipation and advanced support.

BARI CARE

By MedMattress.com

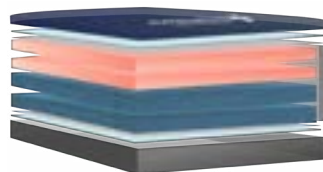

Ideal for Moderate Risk Bariatric Patients

Four-layer, comfort foam mattress provides excellent patient support while focusing on pressure redistribution.

BARI ULTRA CARE

By MedMattress.com

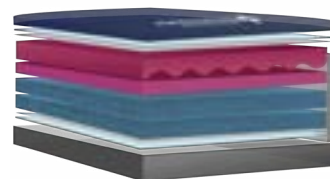

Ideal for High Risk Bariatric Patients

Four-layer, gel memory foam mattress provides maximum support while providing exceptional comfort and pressure redistribution.

The Care Mattresses Provide Options for Every Level of Care Including **General Patient, ICU/CCU, Advanced Care & Bariatric Care.**

SEE PAGES 166-172 TO LEARN MORE

TABLE OF CONTENTS

AEDs, Defibrillators & CPR Management

- 15-16 AEDs
 - 17 AED Trainers
 - 17 AED Cabinet
- 18-19 Cardiac Monitors & Defibrillators
 - 20 CPR Backboards
 - 20 Defibrillator & Arrhythmia Simulators
 - 22 Automated Chest Compression Systems

Beds & Stretchers

- 25 Lynacare™ HC107 Hi-Low Hospital Bed
- 26-28 Hospital Beds
 - 28 Sheet Packages
 - 29 Patient Lifts
- 29-31 Transport Stretchers
- 32-34 Ambulance Cots

Carts & Storage

- 39 Loaded 9 Drawer Pediatric Crash Cart™
- 40 Loaded 5 Drawer Emergency Crash Cart™
- 41 Loaded 6 Drawer Emergency Crash Cart™
- 42 Loaded 6 Drawer Anesthesia Cart™
- 43 Loaded 4 Drawer Isolation Cart™
- 43-46 Medical Carts
- 46-49 Utility Carts & Storage
 - 50 Hamper & Linen Carts
- 51-55 Computer Workstations
 - 55 Narcotics Cabinets
- 56-57 NexsysADC Automated Dispensing Cabinets

Diagnostic Equipment

- 59 Digital Blood Pressure Monitors
- 59-60 Aneroid Blood Pressure Monitors
 - 60 Blood Pressure Simulators
 - 61 Wall Mounted & Mobile Sphygmomanometers
 - 61 Glucometers
 - 62 Penlights
- 62-63 Pulse Oximeters
 - 64 Dopplers
- 66-67 Stethoscopes

- 67 Stethoscope Simulators
- 68-69 Thermometers
- 69-71 Vital Signs Monitors
- 73-74 EKG Machines
- 74-75 Diagnostic Stations
- 75-76 Oscopes & Ophthalmoscopes
 - 76 Scales
 - 77 Bladder Scanners
 - 78 Centrifuges
 - 78 Microscopes
 - 79 Veinlites

Furnishings

- 83-86 Bedside Cabinets & Overbed Tables
- 87-88 Exam Room Cabinets
- 88-89 Exam & Treatment Tables
- 92-93 Clinton™ Ready Rooms
- 93-94 Exam Stools
- 94-95 Phlebotomy Chairs
 - 96 Chairs & Recliners
 - 97 Clocks & Lighting
 - 98 Privacy Screens & Dividers
 - 99 Quick Ship Privacy Curtains
- 100-102 Custom Privacy Curtains

Infection Control

- 109 Infection Control Kits & Bundles
- 109 Cleaning & Disinfecting
- 110 Hand Hygiene
- 111 Glo Germ™
- 112 Non-Sterile Gloves
- 112 Sterile Gloves
- 113-114 Apparel
- 114-115 Glove Box Holders & Isolation Organizers
- 115-116 Sharps Containers
- 117 Biohazard

Infusion & Injection

- 121-122 Alaris Infusion Pumps
- 123-124 Alaris 8100 Pump Module IV Tubing Sets
 - 124 Alaris Medley 8110 Syringe Module IV Tubing Sets
 - 125 Alaris Medley 8120 PCA Module IV Tubing Sets
- 125-126 Alaris 8210 Nellcor SPO2 Module Accessories
 - 126 Alaris Medley 8300 ET/CO2 Module IV Testing Sets
 - 127 Baxter Infusion Pumps
- 128-129 Baxter IV Tubing
 - 130 Baxter AS50 Syringe Pump IV Tubing
- 130-131 B. Braun Infusion Pumps
 - 131 B. Braun Infusomat Space Pump IV Tubing
 - 132 B. Braun Perfusor Space Pump IV Tubing
 - 132 B. Braun Vista Pump IV Tubing
- 133-134 B. Braun Primary Gravity IV Sets
 - 134 Hospira IV Pumps
- 135-136 Hospira IV Tubing
 - 136 Hospira Gravity IV Tubing
 - 137 Hospira Lifecare PCA 3 Syringe Pump IV Tubing
 - 137 Medfusion IV Pump
 - 137 Medfusion IV Tubing
- 137-138 Universal Primary IV Tubing
 - 138 Universal Extension Sets
 - 140 Simulated Fluids
 - 141 IV Poles
- 144-145 IV Needles
- 146-149 Safety Needles
 - 150 IV Start Supplies
- 151-152 IV Injection Supplies

Medical Mattresses

- 155-156 Alternating Pressure Mattresses
- 157-158 Behavioral Health Mattresses
- 159-160 Emergency Cot & Stretcher Pads
- 161-165 Labor & Delivery Pads
- 166-174 Med-Surg & Pressure Redistribution Mattresses
- 175-176 Replacement VersaCare Mattresses
- 177-178 Nursery & Pediatric Mattresses
- 179-180 Residential Mattresses
- 181-197 Stretcher & Gurney Pads
- 198-199 Surgical Table Pads

Patient Care

- 201 Sequential Compression Devices
- 201-202 Feeding Pumps & Supplies
- 203-204 Patient Lifts
- 205-206 Mobility & Transfer
- 206-207 Urinary Supplies
 - 208 Specimen Collection Supplies
 - 209 Incontinence Supplies
- 212 Personal Care Supplies
- 213 Ostomy Supplies
- 214-217 Wound Care Supplies
- 218-219 Linens

Respiratory Care

- 223 Ventilators
- 224 Oxygen Administration
- 224-225 Pulse Oximeters
- 227 Suction Machines
- 227-229 Suction Supplies
- 229-232 Airways & Intubation
- 233-234 Endotracheal
- 234-236 Tracheostomy Supplies
 - 237 Cricothyrotomy Kits
 - 237 CO2 Detectors
 - 238 Pneumothorax
- 238-239 Nebulizers & Supplies
- 240-241 SOT Headwall Accessories

Simulation & Education

Manikins & Simulators

- 245-246 Airway & Respiratory Skills Trainers
- 246-247 Auscultation Skills Trainers
 - 248 Blood Pressure Skills Trainers
- 249-250 Choking & CPR Skills Trainers
- 251-252 High Fidelity Patient Manikins
- 253-254 Hyper-Realistic Manikins
- 255-261 Injection Skills Trainers
 - 262 Obesity & Edema Simulators
 - 263 Patient Assessment Skills Trainers
- 264-267 Patient Care Manikins
- 268-269 Pediatric Manikins
 - 270 Rescue Manikins
 - 271 Resuscitation Manikins
 - 272 Suturing Skills Trainers
- 273-276 Ultrasound Skills Trainers
 - 277 Urinary Catheterization Skills Trainers
- 278-279 Wound Care Skills Trainers

Automated Medication Dispensing

- 280 SimServeRx™ SmartCarts & Medication Dispensing Systems
- 281 SimServeRx™ Bedside SmartCarts
- 282 SimServeRx™ Advanced SmartCarts
- 283 SimServeRx™ Medication Dispensing Cabinets
- 284 SimServeRx™ Tabletop Medication Dispensing Cabinets
- 285 SimServeRx™ Accessories

Training Headwalls & SOT

- 288 Non-Functioning Headwalls
- 288-291 Functioning Headwalls Packages
 - 292 Mobile Headwalls
 - 293 Power Columns
 - 293 Diagnostic Accessories
 - 295 Functioning Headwalls for Use with a Centralized Compressor
 - 296 Silent Air Compressors
- 297-298 SOT Accessories

299-303 SimVS Virtual Diagnostic Platform

Obstetrics & Pediatrics

- 304 Infant Warmers & Bassinets

Observation & Simulation Management

- 305-307 SimScreens®
- 308-309 Camera Systems

Simulated Medications

- 310 Simulated Ventilation
- 311-313 Simulated Fluids
- 313-314 Code Meds
 - 315 Ampules
 - 316 Injectables
- 317-320 Vials
- 320-321 Respiratory Medications
 - 321 Insulins & Glucagon
 - 321 Transdermal Patches
- 322-323 Oral Medications
 - 324 Peel & Stick Labels
 - 324 Drops, Sprays & Ointments
 - 325 Liquid Medications
 - 326 Long Term Care Cards
 - 327 Pharmacy Prep
 - 328 Bulk Unlabeled Pills
- 329-333 Loaded Crash Carts™

Surgical

- 337 Surgical Tables
- 338-339 Mayo Stands & Utility Tables
 - 341 Surgical Lights
 - 341 Kick Buckets, Basins & Stools
 - 342 Blanket Warmers
 - 343 Autoclave
 - 343 Patient Warming
 - 344 Sequential Compression Devices
- 344-346 OR Prep & Supplies
 - 347 Surgical Tools
- 348-349 Mock Kits
- 350-351 Laparoscopic Tools

ALLICARE®

Premium Furnishings



①

ALLICARE®

Premium Over Bed Table

FR140134-OAK | FR140134-CHY

AlliCare®'s Premium Over Bed Table provides patients a stable surface for eating, working or entertainment. The 31.5" X 15.4" table top features raised edges to protect against spills. The height of the tabletop is infinitely adjustable between 28" - 42". The base is constructed of durable steel supporting over 60 lbs. The Premium Over Bed Table sits on four (4) 2" Swivel casters, two (2) of which are locking. The stable, easy access U-base makes this over bed table the ideal solution for healthcare facilities.

- Product Weight: 30 lbs
- Base Depth: 15.2"
- Base Width: 30"
- Overall Product Height: 28" - 42"
- Overall Product Length: 31.5"
- Overall Product Width: 15.4"
- Primary Product Material: Steel
- Product Weight Capacity: 60 lbs
- Tabletop Depth: 15.4"
- Tabletop Width: 31.5"
- Height Adjustment Mechanism: Lever
- Casters: Four (4) 2" swivel casters, two (2) locking

AVAILABLE IN:

 Oak  Cherry

②

ALLICARE®

Bedside Cabinet

FR140133-OAK | FR140133-CHY

The AlliCare® Bedside Cabinet features a modern two drawer with open shelf design to produce a clean and contemporary style. The smooth edges and rounded corners combine quality with durability. The bedside cabinet arrives fully assembled on four casters for optimal mobility.

- Dimensions: 18.5" D x 20" W x 29.5" H
- Unique two (2) drawer and shelf design with locking top drawer
- Smooth operation and quiet closure
- Four (4) casters
- Ships fully assembled
- One (1) year warranty

AVAILABLE IN:

 Oak  Cherry

(877) 593-6011

INFO@DIAMEDICAL.COM

DIAMEDICAL.COM

AEDS, DEFIBRILLATORS & CPR MANAGEMENT



AEDS

PHILIPS



Philips HeartStart FRx AED

DF152082 | Reconditioned

\$995

DF026203 | New

\$2,254

- Semi-automatic function
- Arrives emergency ready
- Provides real-time voice guidance
- Can withstand rough handling and extreme temperatures
- Includes standard carrying case
- Runs automatic self-diagnostic checks
- Pre-connected smart pads for both adults and children
- Reconditioned: One (1) year warranty
- New: Eight (8) year warranty AED, four (4) year warranty battery

PARTS & ACCESSORIES

DF152050 | DiaMedical Universal Indoor AED Wall Cabinet

\$147.36

DF026203EL | SMART Pads II

\$62

DF026203PD | Infant/Child Key

\$111

DF152042 | Lithium Replacement Battery

\$189

PHILIPS



DF026201 | Philips HeartStart Onsite AED

\$1,584

- New
- Semi-automatic function
- Voice and graphic prompts
- Includes standard carrying case
- Quick shock capability
- Pre-connected electrode pads cartridge
- Converts to AED Trainer with training pads
- Four (4) year battery stand-by life
- Eight (8) year factory warranty

PARTS & ACCESSORIES

DF152050 | DiaMedical Universal Indoor AED Wall Cabinet

\$147.36

DF152040 | Adult Electrode Cartridge

\$81.99

DF152041 | Infant/Child Electrode Cartridge

\$115

DF152042 | Lithium Replacement Battery

\$189

ZOLL



DF028301 | Zoll® AED Plus Package

\$1,934

- New
- Semi-automatic defibrillation
- Voice and graphic prompts
- Integrated carry case included
- Metronome for CPR compression rate
- CPR-D Padz allow for hand placement and depth of compression feedback
- Up to seven (7) year factory warranty with registration

PARTS & ACCESSORIES

DF152050 | DiaMedical Universal Indoor AED Wall Cabinet

\$147.36

DF152078 | Adult CPR-D Padz

\$219.99

DF152016 | Pedi-Padz II

\$117

DF152014 | Stat-Padz Electrodes

\$95



Defibtech Lifeline

DF029701 Semi-Automatic	\$1,495
EM090285 Fully-Automatic	\$1,595.50

- Semi-automatic lightweight, compact design is simple for untrained responders to use
- Lifeline AED has only two (2) buttons - green to turn it on and red to deliver a shock if needed (on semi-automatic)
- Calm, clear voice prompts lead rescuers through all steps of defibrillation
- Active Status light shows that the unit is ready to perform at any time

PARTS & ACCESSORIES

EM090286 Defibtech Lifeline Adult Defibrillation Electrode Pads	\$68.03
EM090287 Defibtech Lifeline Pediatric Defibrillation Electrode Pads	\$117.89



EM090289 Defibtech Lifeline VIEW AED with ECG Display	\$1,880
---	----------------

- The first and only AED with an interactive display and integrated full color video to demonstrate chest compressions and defibrillation
- Rescuers can easily switch from compression-only CPR to compressions with rescue breathing
- Suitable for use in high vibration settings including jet aircraft, helicopters and boats
- One-touch status screen shows readiness of both electrode pads and battery

PARTS & ACCESSORIES

EM090290 Adult Electrodes for Defibtech Lifeline VIEW AED	\$75.17
EM090291 Pediatric Electrodes for Defibtech Lifeline VIEW AED	\$123.50



Cardiac Science® PowerHeart G5 AED

DF028345-AN Automatic	\$2,957
DF028345-SAN Semi-Automatic	\$2,957

- Includes one (1) set of adult pads
- Voice and text prompts
- Programmable via MDLink® for pediatric resuscitation
- Metronome for CPR compression rate
- RescueCoach™ user-paced instruction
- Dual language - English / Spanish
- Eight (8) year warranty; Four (4) year battery warranty

PARTS & ACCESSORIES

DF152050 DiaMedical Universal Indoor AED Wall Cabinet	\$147.36
DF152006 Adult Intellisense Defibrillation Pads	\$99.99
DF152007 Pediatric Intellisense Defibrillation Pads	\$134.99
DF152005 Intellisense Lithium-Ion Replacement Battery	\$460

AED TRAINERS

PHILIPS



EM090435 | **Philips HeartStart OnSite AED Trainer**

\$469

- Simulates how the Philips HeartStart OnSite AED will function during a SCA event
- Voice directions guide users through every step and instructions are repeated as needed
- Includes carrying case and one (1) set of adult training pads

PARTS & ACCESSORIES

EM090436 | **HeartStart OnSite AED Replacement Adult SMART Training Pads**

\$45

defibtech



DF019701 | **Defibtech Stand Alone Training AED**

\$499.99

- New
- Voice and text prompts
- Rechargeable battery with charger and set of adult pads
- Remote control with cable
- Metronome for CPR compression rate
- One (1) year warranty

PARTS & ACCESSORIES

DF152037 | **Adult Training Pad Set**

\$39.99

DF152038 | **Pediatric Training Pad Set**

\$49.95

DF152039 | **Battery Charger Replacement**

\$84.95

ZOLL



DF018301 | **Zoll® AED Plus Trainer 2**

\$479.99

- New
- Voice and text prompts
- Metronome for CPR compression rate
- Wireless remote control
- One (1) set of adult training CPR-D Padz
- Six (6) month warranty

AED CABINET

DiaMedical



DF152050 | **DiaMedical Indoor AED Cabinet with Alarm**

\$147.36

- Fits all AED brands
- Dimensions: 15" H x 15" W x 8" D
- Designed to be installed in an indoor location

CARDIAC MONITORS & DEFIBRILLATORS

PHYSIO
CONTROL

CUSTOMER
FAVORITE



Physio-Control LIFEPAK 20E DF152091 | 3 Lead with AED & Pacing

\$7,198

- Reconditioned with new battery
- Optional upgrade to hard pediatric or adult paddles
- Includes 3-lead ECG cable and one (1) set adult pads
- One (1) LIFEPAK 20E defibrillator and monitor with BLS/ACLS front door
- CprMAX™ technology version 1.5 (consistent with 2005 AHA/ERC guidelines)
- Active color matrix LCD screen
- Manual and AED functionality
- Built-in AC power
- Lithium-ion rechargeable internal battery
- Synchronized cardioversion
- 3 and 5 wire ECG monitoring capability with lead select
- Code summary critical event record with data port
- Internal printer included
- One (1) year warranty

PARTS & ACCESSORIES

DF152030 REDI-PAK Adult Electrode Pads	\$53
DF152029 3 Lead ECG Cable Replacement	\$219.99
DF152028 Basic Carrying Case	\$264.99

PHYSIO
CONTROL

CUSTOMER
FAVORITE



Physio-Control LIFEPAK 15 DF028341 | 12 Lead with AED, Pacing, SpO2, SpCO, NiBP & ETCO2

\$23,995

- Reconditioned with new battery
- New defibrillator pads included adult one (1) set
- Continuous 12 lead ECG monitoring
- ST-Segment Trending feature
- Compact and portable
- Six (6) main operating modes: AED, demo, manual, archive, setup and service
- AED mode for automated ECG analysis and prompted treatment protocol for patients in cardiac arrest
- Demo mode for simulated waveforms and trend graphs for demonstration purposes
- Manual mode for performing manual defibrillation, synchronized cardioversion, noninvasive pacing and ECG vital signs
- Archive mode for accessing stored patient information
- Setup mode for changing default settings of operating functions
- Service mode for authorized personnel to perform diagnostic tests and calibration
- Battery charger sold separately
- One (1) year warranty

PARTS & ACCESSORIES

DF152030 REDI-PAK Adult Electrode Pads	\$53
DF152026 Standard Carry Case	\$432
DF152025 Lithium-Ion Rechargeable Battery	\$795.99

ZOLL



Zoll® R Series Defibrillator

DF152089 | 3 Lead with AED, Biphasic Pacing, SpO2, NiBP & EtCO2

\$11,820

- Reconditioned with new battery
- Includes “smart” pads that minimize CPR interference and increase effectiveness
- See-Thru CPR® technology allows the rescuer to see depth and rate of compression as well as monitor underlying ECG rhythm while performing CPR
- Includes CPR dashboard – a real-time display of CPR metrics which allows the R Series to suggest a course of action with a patient
- One (1) year warranty

ZOLL



Zoll® R-Series ALS Defibrillator

DF028320 | OneStep Pacing

\$14,600

DF028321 | OneStep Pacing & SpO2

\$16,648

DF028322 | OneStep Pacing, SpO2 & ETCO2

\$26,558

DF028323 | OneStep Pacing, SpO2, ETCO2 & NIBP

\$23,995

- New
- Real CPR Help® for ALS
- OneStep system
- Code Readiness testing system
- Rectilinear biphasic technology
- Compact flash card slot
- Advisory Defibrillation (Guidelines 2005-compatible)
- Built-in test port
- Integrated AC Power (120 VAC/60Hz)
- Five (5) year warranty

PARTS & ACCESSORIES

DF028324 | Lithium Ion Battery

\$659

ZOLL



Zoll® X Series Defibrillator

DF152090 | 12 Lead with AED, Biphasic Pacing, SpO2, SPCO, NIBP & EtCo2

\$27,850

- Reconditioned with new battery
- Features include pulse oximetry (SPO2), non-invasive blood pressure (NIBP), end-tidal CO2 (EtCO2), invasive blood pressure (IBP), and temperature along with being a vital sign monitor and AED
- Large, bright screen allows for simultaneous viewing of four traces, all 12 ECG leads, or static and dynamic 12-lead views on a “split screen”
- CPR Dashboard provides real-time numeric depth and rate values and has a CPR timer that switches to an idle timer when compressions are stopped as well
- Integrated WiFi, Bluetooth® and USB cellular modern capabilities
- With the push of a button, medics can now directly send X Series files to your system. With RescueNet CaseReview, access to case files is as fast as opening your web browser
- One (1) year warranty

CPR BACKBOARDS



EM019301 | Iron Duck® Baseboard

\$149.95

- Made of a roto-molded HDPE shell over non-toxic foam for durability and cleaning
- Fourteen (14) over-sized hand holds can accommodate gloved hands
- X-Ray and CT scan translucent, MRI scan compatible applications
- Dimensions: 72" L x 16" W x 1.75" H
- Load capacity: 500 lbs
- Float capacity: 250 lbs
- Additional colors available online



EM019306 | Iron Duck® Bariboard Bariatric CPR Board

\$154.95

- Helps rescuers deliver effective chest compressions
- Weight Capacity: 275 lbs - 500 lbs
- Raised dual plane surface is contoured to support torso and spine

DEFIBRILLATOR & ARRHYTHMIA SIMULATORS



12 Lead Arrhythmia Simulator

DF046221 | Philips

\$854.99

DF046311 | Physio-Control

\$854.99

DF048302 | Zoll®

\$854.99

- Simulate cardioversion defibrillation with live energy
- Indicator illuminates when simulators shocked by a defib set to 50J or more
- Connectors: V1, V2, V3, V4, V5, V6, RA, LA, LL, RL and PADS
- Paced beat is displayed and indicator blinks off when simulator is paced by an external pacer
- Vary the pacing capture level
- Three (3) year warranty



MS150155 | CAE SimEquip Defibrillator Simulator

\$5,330

CAE Healthcare's SimEquip Defibrillator incorporates advanced training scenarios into simulated medical equipment for hands-on emergency care training. The SimEquip Defibrillator allows instructors to implement multiple emergency scenarios without risk of electrical injuries.

- Full range of typically monitored values common to defibrillators and AEDs
- Adjustable alarms and other settings
- Adjust monitor layout based on patient mode and operator preference
- Monitor/Defibrillator/AED with carry bag
- Adult therapy pads
- Three (3) lead ECG cables
- Software and license
- Student tablet
- User manual
- One (1) year warranty

PARTS & ACCESSORIES

MS150159 | CAE Stand Alone Kit (required for use with non-CAE manikins)

\$3,350



YOUR EXCLUSIVE DESTINATION FOR **AED & Defibrillator Accessories**



AED Training Manikins



**Adult & Pediatric
Replacement Pads**



Arrhythmia Simulators



Training Cables



Batteries & Battery Packs



AED Cabinets & Cases

AUTOMATED CHEST COMPRESSION SYSTEMS



DF028329 | Defibtech Lifeline ARM Package

\$13,970

Lifeline ARM Automated Chest Compression (ACC) device performs mechanical chest compressions when effective manual CPR is not possible. In an emergency situation, the Lifeline ARM when used as an adjunct to manual CPR, provides extended CPR with minimal interruptions when fatigue, insufficient personnel or patient transport (e.g., ambulance, intra-hospital) may prohibit the delivery of effective/consistent compressions to the victim. Its award winning design provides portability, speedy deployment and delivers precise CPR with unmatched operating times.

- Single piece design provides increased structural integrity during compressions
- Simplified Control Panel requires just two (2) steps to initiate mechanical CPR
- “Run Continuous” Setting performs chest compressions only without pauses for ventilation
- “Run with Breaths” Setting utilizes programmed pauses for rescue breaths
- Long runtime battery pack life with fast recharge time
- External AC power adapter also recharges the battery pack during use
- Single piece design enhances its usability and provides an incredibly strong platform for performing mechanical CPR
- Comes packed in a red canvas carrying case designed for backpack portability
- Manufactured to withstand small particulates and water spray
- Meets military standards for shock and vibration testing

WHAT'S INCLUDED

- Complete Lifeline Arm Hands-Free CPR Device
- Rechargeable battery pack
- Power module
- Stabilization strap
- Backboard



DF152084 | Physio-Control LUCAS 3 Chest Compression System

\$19,345

LUCAS 3 Chest Compression System delivers high-performance, continuous chest compressions with less strain, micromanagement and risk for the caregiver. The LUCAS 3 Chest Compression System provides benefits both to the cardiac arrest patient and the resuscitation team. The LUCAS device extends the reach of care by maintaining chest compressions during transport to advanced lifesaving therapies, including ECMO or PCI in the cath lab. It can improve provider safety, avoiding fatigue over long durations and reducing transport risks by allowing caregivers to sit belted. And it can increase the efficiency of caregiving teams, calming the scene and providing an extra pair of hands so you can focus on the patient and underlying conditions.

- Deploys easily and quickly with a low-profile back plate for fast, smooth patient applications
- Ability to configure your protocols to a specific unit
- Adjustable ventilation alerts, pause length and count
- Easy access and share post-event data
- Easy to store, clean and carry
- Ability to integrate with CODE-STAT 11 data review software
- A median of only seven (7) seconds of interruption demonstrated when transitioning from manual to mechanical CPR in clinical use
- Connects wirelessly to the LIFENET System
- Timer to remind rhythm and pulse checks
- Sets auto-lowering and pressure pad parameters to your preferences
- Straps secure patient arms and device during transport
- Spacious support structure accommodates larger patients

WHAT'S INCLUDED

- Complete LUCAS 3 Chest Compression System
- Battery pack
- Carrying case
- Patient straps
- Back plate

SAVE TIME, MONEY & LIVES WITH **LOADED CRASH CARTS™**



**Patient Ready Premium Loaded
5 Drawer Emergency Crash Cart™**

PC127920 | From \$2,360

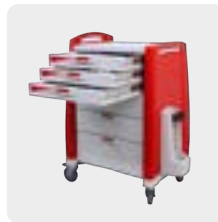

**Patient Ready Premium Loaded
6 Drawer Emergency Crash Cart™**

PC137390 | From \$2,575

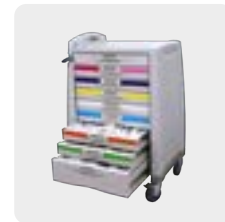

**Patient Ready Premium Loaded
9 Drawer Pediatric Crash Cart™**

PC117910 | From \$2,683



**Patient Ready Loaded
4 Drawer Isolation Cart™**

PC047940 | From \$1,661



**Patient Ready Loaded
6 Drawer Anesthesia Cart™**

PC067980 | From \$2,532

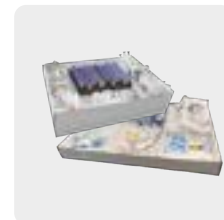

**Refill
Kits**

From \$81.99

BEDS & STRETCHERS



EXCLUSIVE



HOME CARE HOSPITAL BEDS

Lynacare™ HC107 Hi-Low Hospital Bed

For Home Care, Acute Care & Long-Term Care

HOME CARE HOSPITAL BEDS



CUSTOMER FAVORITE

*Shown in Cherry

COLOR OPTIONS



Cherry



Oak

HomeCare Hospital Beds Lynacare™ HC107 Hi-Low Bed | With Half Rails \$2,699

HC107-OSRM | Oak HC107-CSRM | Cherry

- New bed and mattress designed for patient comfort and safety
- Ergonomically designed to protect patients and caregivers
- Includes fold-down half rails
- Finish: Oak or cherry
- Overall dimensions: 80" L x 35" W
- Height range: 7" - 30"
- Built-in expandable length and width
 - Length range: 80" - 84" - 88"
 - Width range: 35" - 39" - 42"
- Advanced positions including Cardiac Chair Position, Trendelenburg and Reverse Trendelenburg
- Backrest angle: 0° - 65°
- Knee break angle: 0° - 35°
- Bed deck: Slat deck
- CPR lever, advanced positions typically only seen on med-surg beds
- Central locking system secures bed at all height ranges
- Built-in nurse control in footboard
- Features under bed lighting
- Weight capacity: 500 lbs
- Includes manufacturer's warranty:
 - Lifetime on weld
 - Five (5) years on frame
 - Five (5) years mechanical
 - Two (2) years electrical



Hi-Low Bed Height



Width & Length Extension



Advanced Positions



Dual Controls



Auto Contour



Ships In 3 Business Days

HOSPITAL BEDS

EXCLUSIVE



Vantage Med Surg Hospital Bed Packages



New Hospital Bed with Five (5) Functional Positions



Easily Removable Head & Foot Boards



Caregiver-Controlled "Flat Surface" Function



Unique Side Rail Design to Reduce Patient Entrapments



Three (3) Year Limited Warranty



*Includes Bed Linens

BS029901 | Vantage Med Surg Tutor Bed **\$4,700**

BS029903 | Vantage Sim Lab Starter Suite **\$4,925**

- New
- Includes new foam mattress and bed sheet package
- Removable head and foot boards
- Instant CPR release lever
- LED night light
- Five (5) functional positions (Hi-Low, Fowler, Knee, Trendelenburg and Reverse Trendelenburg)
- Bed bumpers for added protection
- Battery back-up
- Fowler angle indicator

- Six (6) IV pole holders
- Two (2) foley bag holders
- Linak DC actuators
- Patient control on inner side rails
- Patient surface: 35" W x 77" L
- Overall dimensions: 42" W x 88" L
- Weight capacity: 550 lbs (250 kg)

Starter Suite (BS029903) includes:

- Bed, mattress, bedside cabinet, linens and overbed table
- Three (3) limited year warranty



*Shown with Integrated Headwall

BS029920 | Vantage Med Surg Tutor Bed with Integrated Headwall **\$8,489**

- Simulates oxygen, air and suction by connecting to an external compressor, which is thousands of dollars less than a traditional centralized system
- Headwall mounts directly to bed

- Color Options: Standard white, cherry and maple
- Includes: Silent air compressor and complete training headwalls accessories package

BS029920 Includes Vantage Med Surg Tutor Bed and 36" Functional Discover Headwall (HW020802). Larger headwalls available upon request.



BS150101 | **Novum Manual Youth Bed** **\$4,895**

BS150102 | **Novum Electric Youth Bed** **\$7,195**

- New bed includes new foam mattress
- Full length bedside rails
- Overall dimensions: 72.5" L x 36" W
- Sleeping surface: 65.5" L x 33.5" W
- 5" caster wheels
- Four (4) IV pole holes
- Weight capacity: 350 lbs
- Limited lifetime warranty



Stryker® S3 Med Surg Bed
BS130116 | **Bed** **\$3,985**

DM70034 | **Sim Lab Starter Suite** **\$4,365**

- Reconditioned
- Includes new foam mattress
- Overall length: 95"
- Overall width: 41.5"
- Height range: 16" - 30"
- Patient surface: 35" W x 84" L
- Easy access controls
- Four-wheel, steel-ring brake system with centrally located pedals
- Weight capacity: 500 lbs
- One (1) year limited warranty
- **Starter Suite (DM70034) Includes:** Bed, mattress, bedside cabinet, linens and overbed table



Hillrom.



CUSTOMER FAVORITE

Hillrom™ CareAssist Hospital Bed
BS033774 | **Bed** **\$3,560**

BS033775 | **Bed with Scale** **\$3,650**

BS033750 | **Sim Lab Starter Suite** **\$4,350**

- Reconditioned
- Includes new foam mattress and bed sheet package
- Total length: 100"
- Sleep surface: 35" W x 80" L
- Height range: 15.75" - 32.5"
- Central brake with neutral and steer
- Bed lift capacity: 500 lbs
- Brake not set alarm
- One (1) year limited warranty
- **Starter Suite (BS033750) Includes:** Bed, mattress, bedside cabinet, linens and overbed table

*Includes Bed Linens



Hillrom.



CUSTOMER FAVORITE

Hillrom™ VersaCare P3200 Hospital Bed
BS033770 | **Bed** **\$3,650**

BS047456 | **Sim Lab Starter Suite** **\$4,230**

- Reconditioned
- Includes new foam mattress
- Brake not set alarm
- Frame and mattress integration for superior therapy/safety performance
- Maintains low height when placed in chair
- Height range: 18" - 37"
- Automatic obstacle detection
- Hands-free foot controls
- Headboard push handles maintain same height regardless of patient surface height
- One (1) year limited warranty
- **Starter Suite (BS047456) Includes:** Bed, mattress, bedside cabinet, linens and overbed table

*Includes Bed Linens

BEDS & STRETCHERS

Hillrom.



*Includes Bed Linens

Hillrom™ Advanta 2 Med Surg Bed
BS033735 | **Bed** **\$4,000**

BS033736 | **Bed with Scale** **\$4,100**

BS033751 | **Suite Package** **\$4,245**

- Reconditioned
- Includes new foam mattress and bed sheet package
- Central brake with neutral and steer
- Brake not set alarm
- Height range: 15.75" - 32.5"
- Integrated IV line manager
- One (1) year limited warranty
- **Starter Suite (BS033751) Includes:** Bed, mattress, bedside cabinet, linens and overbed table

Hillrom.



*Includes Bed Linens

BS033753 | **Hillrom™ Affinity III Birthing Bed** **\$5,000**

BS033754 | **Hillrom™ Affinity IV Birthing Bed** **\$6,295**

BS033755 | **Calf Supports** **\$842.99**

- Reconditioned
- Includes new foam mattress and bed sheets (head and foot sheet)
- 6" casters
- Sleep surface: 34" W x 78" L
- Low position: 18.5"
- High position: 35.75"
- Automatic pelvic tilt
- Optional Stow & Go foot section available on Affinity IV
- Calf supports sold separately
- Instant labor grips
- One (1) year limited warranty

SHEET PACKAGES

simlabsolutions
a division of DiaMedical



SimLabSolutions Hospital Bed Sheets
PTC081053 | **36" L x 80" W** **\$50**

PTC081060 | **36" L x 84" W** **\$50**

- One (1) fitted sheet
- One (1) draw sheet
- One (1) pillowcase
- One (1) flat sheet
- Color: White

simlabsolutions
a division of DiaMedical



SimLabSolutions Birthing Bed Sheets
PTC081054STR | **Sheets for Stryker® | Pink** **\$65.50**

PTC081054HR | **Sheets for Hillrom™ | White** **\$65.50**

- Two (2) piece set
- No laundering non-slip finish
- Chemically treated vinyl cover
- Wipes clean
- Stryker® Sheet Set - Pink
- Hillrom™ Sheet Set - White

PATIENT LIFTS



PC033200 | **Graham-Field Hydraulic Patient Lift**

\$1,016

- Includes sling - full body fabric; large
- Heavy gauge steel construction
- Six-point spreader bar with 360° rotation
- Foot pedal manually adjustable base
- Ergonomic placement of hydraulic pump handle facilitates ease of use
- Disassembles for easy storage
- Optional digital scale available
- Weight capacity: 400 lbs
- One (1) year limited warranty



PC033211 | **Graham-Field Battery-Powered Sit-To-Stand Lift**

\$2,464

- Includes sling - padded sit-to-stand; large
- Heavy-gauge steel construction and powder finish
- Unique, ergonomic foot pedal base opening
- Large, easy to grip handles for easy maneuvering
- Lower base height maximizes stability, fits under beds
- Easy access emergency stop button
- Adjustable knee pad unit and accessory storage bag
- Quick release removable foot platform
- Optional buttock strap for additional support
- 24 V DC motor allows quiet, smooth operation
- Ergonomically designed hand pendant
- Warning beep for low battery and weight capacity
- Weight capacity: 400 lbs
- One (1) year limited warranty

TRANSPORT STRETCHERS



BS020850 | **Amstar Transport Stretcher**

\$3,745

- New
- Includes mattress
- Centrally controlled brake system
- Collapsible side rails
- Dual-side foot pedals
- Storage for E-cylinder oxygen tank
- X-ray compatible backrest
- Shock absorbing, non-marking bumper
- Foley bag holder
- Overall dimensions: 83" L x 33" W
- Patient surface: 75.7" L x 24.5" W
- Low position: 21" (53.4 cm)
- High position: 33.5" (85 cm)
- Weight Capacity: 550 lbs
- Three (3) year warranty



BS047451 | **Amstar+ Transport Stretcher**

\$4,495

- New
- Fifth wheel steering system for improved mobility
- Dual brake pedal mechanisms
- Adjustable knee gatch
- Fold-down side rails
- Frame moves into ±16° Trendelenburg/Reverse Trendelenburg positions
- Radiolucent fowler section
- Foley bag holder
- Overall dimensions: 84.5" L x 25" W
- Patient surface: 75" L x 24.5" W
- Low position: 21" (53 cm)
- High position: 33" (84 cm)
- Weight capacity: 550 lbs
- Three (3) year warranty

⚠️ Due to continued supply chain disruptions, pricing and availability is subject to change. Contact a DiaMedical account manager for updated pricing!

H Hillrom.



BS033780 | **Hillrom™ Transtar P8000 Transport Stretcher** **\$3,250**

BS033782 | **Hillrom™ Durastar P8005 Bariatric Stretcher** **\$2,790**

- Reconditioned
- Includes new mattress
- Length: 83"
- Width: 32" with siderails up
- Siderail Length: 47"
- Height Range: 21.5" - 35"
- Mattress size: 26" W x 75" L x 4" D
- Steering Plus system for easier navigation
- Permanent IV pole
- Maximum Trendelenburg/Reverse Trendelenburg: 18°
- 8" casters
- Tuck-Away siderails for zero transfer gap
- Weight Capacity: P8000 Transtar - 500 lbs | P8005 Durastar - 700 lbs
- One (1) year limited warranty

stryker



BS047442 | **Stryker SM104 M-Series Transport Stretcher** **\$3,750**

- Reconditioned
- Includes new mattress
- Patient Surface Width: 26" or 30"
- Overall Dimensions (26" W): 84" L x 33.5" W
- Height Range: 20.75" - 34.5"
- Backrest: 0-90°
- Trendelenburg / Reverse Trendelenburg: ±16°
- Knee Gatch: 40°
- Central Brake & Steer With 5th Wheel Mobility
- Four-Wheel Steel-Ring Brake System
- Foot Controlled Hydraulic Positioning
- Glideaway Side Rails With Integrated Push/Pull Handles
- Litter-Mounted Oxygen Bottle Holder
- ABS base with extra capacity storage tray
- Integrated utility tray and transfer board
- Constant descent hydraulics
- Four integrated IV pole receptacles
- Dual pneumatic cylinder backrest
- Weight Capacity: 700 lbs
- One (1) year limited warranty

stryker



BS047443 | **Stryker SM204 M-Series Transport Stretcher** **\$3,850**

- Reconditioned
- Includes new mattress
- Patient Surface Width: 26" or 30"
- Overall Dimensions: 84" L x 33.5" W
- Height Range: 20.75" - 34.5"
- Backrest: 0-90°
- Trendelenburg/Reverse Trendelenburg: ±16°
- Knee Gatch: 40°
- Central Brake & Steer With Big Wheel Mobility
- Four-Wheel Steel-Ring Brake System
- Foot Controlled Hydraulic Positioning
- Glideaway Siderails With Integrated Push/Pull Handles
- Litter-Mounted Oxygen Bottle Holder
- 4 Integrated IV Receptacles
- Weight capacity: 700 lbs
- One (1) year limited warranty

H Hillrom.



BS033781 | **Hillrom™ Transtar 8050 OB/GYN Stretcher** **\$3,250**

- Reconditioned
- Includes new mattress
- Length: 80.5"
- Width: 35.5" with side rails up
- Siderail Length: 47"
- Steering Plus directional system
- Height Range: 21.5"-35"
- Integrated maternal foot supports
- Mattress dimensions: 26" L x 75" W x 4" H
- Maximum elevations: Head 90° knees 25°
- Maximum Trendelenburg and Reverse Trendelenburg: 18°
- 8" Casters
- Weight Capacity: 700 lbs
- One (1) year limited warranty

stryker®



BS047475 | **Stryker® 1105 Fifth Wheel Prime Series Stretcher**

\$4,795

- Fifth wheel mobility
- Recovery chair position
- Four (4) integrated IV pole holders
- Includes mattress
- Reconditioned with new mattress
- Dual side-mounted foot control hydraulics with uni-lower pedal
- Glideaway side rails
- Power-washable design
- Height Range: 21" - 34"
- Lift Assist backrest design with drop seat
- Power-washable design
- 700 lbs safe working load

stryker®



BS047471 | **Stryker® 1115 Big Wheel Prime Series Stretcher**

\$4,295

- Big Wheel advanced mobility - push and steer easier compared to a manual Fifth Wheel stretcher
- Three (3)-sided hydraulic controls
- Glideaway side rails
- Four (4) integrated IV pole holders
- Reconditioned with new mattress
- Height Range: 21" - 34"
- Integrated transfer board
- Center-locking brake system with dual end activators
- Lift Assist backrest design with drop seat
- Power-washable design
- 700 lbs safe working load

stryker®



BS047476 | **Stryker® 1125 Zoom Prime Series Motorized Stretcher**

\$5,400

- Zoom motorized drive system - helps reduce strenuous pushing and pulling
- Retractable cord reel
- Center-locking brake system with dual end activators
- Glideaway side rails
- Lift assist backrest
- Recovery chair position
- Height Range: 23" - 34"
- Dual side-mounted foot control hydraulics with uni-lower pedal
- Reconditioned with new mattress
- Lift Assist Backrest design with drop seat
- Litter-mounted oxygen bottle holder
- 700 lbs safe working load



BS047431 | **Aluminum Alloy EMS Stretcher**

\$1,247

- New
- Easy to operate
- Automatic loading
- Vehicle locking device
- Collapsible side rails
- Fully adjustable multi-height
- FDA, CE and ISO 9001 Certificate
- Low Position: 28.3"
- High Position: 34.6"
- Weight Capacity: 350 lbs
- One (1) year limited warranty

AMBULANCE COTS

stryker®



BS047407 | **Stryker® MX Pro Ambulance Cot**

\$3,550

- Expertly reconditioned by DiaMedical
- Includes new mattress and new restraints
- Easy-to-use release handle design
- High visibility powder-coated frame
- Lightweight, rugged aluminum construction
- Seven (7) height positions
- Lift-capable safety bar
- Perforated litter surface
- Single hand release breakaway head section with safety bar
- Weight Capacity: 500 lbs
- One (1) year warranty

ACCESSORIES

BS130104 Stryker® MX-PRO Base Storage Net	\$296
BS130105 Stryker® MX-PRO Foot End Lead Pull Handle Kit	\$295
BS130106 Stryker® MX-PRO Head End Pocketed Storage Pouch	\$399.95
CWS-7319B MedMattress Replacement Stryker Bolster Cot Mattress	\$297.99

stryker®



BS047410 | **Stryker® Performance-PRO XT Ambulance Cot**

\$5,050

- Features 3-position adjustable load height, fold down side rails and pneumatic gas-assist backrest
- Lightest-in-class, all-aluminum X-frame with high-visibility powder coated frame
- Includes new MedMattress Premium Bolster Cot Mattress and new restraints
- Dimensions: 80" L x 23" W x 14" - 42" H
- Weight Capacity: 700 lbs
- One (1) year warranty

ACCESSORIES

CWS-7319B MedMattress Premium Bolster Cot Mattress	\$297.99
EM090411 Stryker® XPS® Retrofit Kit	\$3,995
BS130109 Stryker® Defibrillator Platform	\$934.99
BS130107 Stryker® Base Soft Storage Net	\$309.95
BS130108 Stryker® Head End Flat Storage	\$359.99

Expertly Reconditioned by  **DiaMedical**



stryker®



BS047359 | Stryker® Power Pro 6500

\$12,350

The Power-PRO XT is an innovative battery-powered hydraulic system that raises and lowers the patient with the touch of a button.

- Expertly reconditioned by DiaMedical
- Includes new mattress and lap/shoulder restraint set
- Two (2) batteries and charger
- High visibility powder-coated frame
- Battery pack power level indicator
- Ninety (90) day limited warranty

ACCESSORIES

EM090411 Stryker® XPS® Retrofit Kit	\$3,995
BS130107 Stryker® Base Soft Storage Net	\$309.95
BS130108 Stryker® Head End Flat Storage	\$359.99
BS130109 Stryker® Defibrillator Platform	\$934.99
CWS-7319B MedMattress Replacement Stryker Bolster Cot Mattress	\$297.99



BS047434 | 3GE X-Frame Stretcher

\$1545

- New
- Easy to operate
- Ideal for inner facility or basic ambulance transport
- Aluminum alloy construction with all terrain locking wheels
- Two (2) man operational cot
- Vehicle locking device
- Low position: 28.3"
- High position: 34.6"
- Weight capacity: 400 lbs
- One (1) year limited warranty



BS047439 | Pro X-Frame EMS Stretcher

\$2,185

- New
- Includes new mattress, straps and locking system
- Eight (8) height adjustment levels
- Designed for ambulance, EMS and emergency centers
- Vehicle locking device
- Low position: 11"
- High position: 44"
- Weight capacity: 550 lbs
- One (1) year limited warranty

FERNO®



BS052831 | Ferno® 35-A Mobile Transporter

\$10,445

The 35-A Mobile Transporter X-Frame Ambulance Cot provides exceptional value for x-frame users.

- New
- Fold down drop X-Frame
- Includes new burgundy 460 mattress
- Foot end lead handle
- Easy-Pull release handle
- Two (2) loading heights
- Gas assist backrest adjusts 0-75°
- Tubular aluminum construction
- One (1) year warranty



BS059907 | **Ferno® 35-X PROFlexx Cot**

\$9,769

Ferno's 35-X PROFlexx Ambulance Cot provides industry leading stability and safety. A longer, fixed front leg in the X-Frame and carefully engineered geometry create a low center of gravity and minimal flex. This provides stability to reduce your chances of flipping or tipping a cot during transfers and transport.

- New
- Includes mattress and restraint set
- EZ-Pull Release System
- Five (5) position drop frame
- Rotate down side arms
- 360° turning radius
- Two (2) 6" swivel-lock wheels
- Two (2) 6" rolling-lock wheels
- One (1) year warranty

ACCESSORIES

BS047449 Ferno® Oxygen Cylinder Holder	\$332.99
BS059909 Ferno® Dialysis Kickstand	\$761.99
BS059910 Ferno® Cot Mounted IV Pole	\$503.99



BS047444 | **Ferno® POWER X1 Powered Ambulance Cot**

\$19,989

The POWER X1 Ambulance Cot offers more power, stability, maneuverability and speed than any competitive powered cot. With an unassisted lift capacity of 700 lbs, the POWER X1 is the ultimate solution for both everyday and bariatric transport. Its industry-leading battery technology provides high-powered, reliable performance on every call. The POWER X1 is cross-compatible, as it can be used with a range of cot fastening systems—including both Ferno® and Stryker® solutions.

- New
- Equipment hook
- Bolster mattress
- Shock frame
- Foot-end wheel locks
- Foot-end pull handle
- FERNO X-restraints
- Fold-down sidearms
- Antler and rail compatibility
- One (1) year warranty

ACCESSORIES

BS047446 Ferno® X-Restraint Kit	\$293.99
BS047447 Ferno® Power X1 IV Pole	\$529.99

stryker[®]

Prime Series Stretchers

Designed to reduce physical strain on clinicians, enhance comfort during patient transport and drive hospital efficiency, Stryker Prime Series Stretchers allow facilities to create a solution that combines advanced mobility with electric functionality.

To Learn More, See Page 31



stryker[®]

**Stryker® 1105 Fifth Wheel
Prime Series Stretcher**

BS047475 | \$4,795



stryker[®]

**Stryker® 1115 Big Wheel
Prime Series Stretcher**

BS047471 | \$4,295



stryker[®]

**Stryker® 1125 Zoom
Prime Series Stretcher**

BS047476 | \$5,400

Stretcher Features



Recovery Chair Position



Glideaway Side Rails



Lift Assist Backrest



700 lbs. Safe Working Load



A MedMattress for Every Level of CARE

The MedMattress Care Mattresses are designed to align with the Braden Scale and provide sleep solutions for any patient's risk level and every hospital bed.

CARE

By MedMattress.com

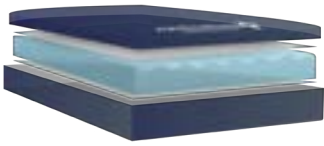

Ideal for Low Risk Patients

Single layer channel cut foam mattress provides patient support and pressure redistribution.

PLUS CARE

By MedMattress.com

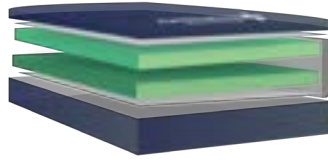

Ideal for Low to Moderate Risk Patients

Dual-layered, multi-density foam mattress offers exceptional patient support and localized gel memory foam.

PRO CARE

By MedMattress.com



Ideal for Moderate Risk Patients

Dual-layered, multi-density foam mattress ensures patient comfort, pressure redistribution and postural support.

ADVANCED CARE

By MedMattress.com

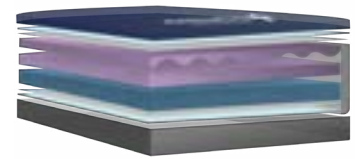

Ideal for Moderate to High Risk Patients

Tri-layered, multi-density foam mattress guarantees patient comfort, pressure redistribution and maximum support.

ULTRA CARE

By MedMattress.com

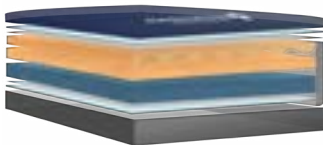

Ideal for High Risk Patients

Tri-layered, cool-gel memory foam mattress provides maximum pressure redistribution, rapid heat dissipation and advanced support.

BARI CARE

By MedMattress.com

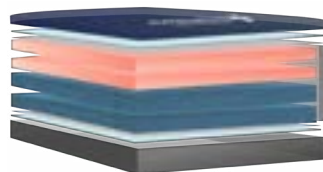

Ideal for Moderate Risk Bariatric Patients

Four-layer, comfort foam mattress provides excellent patient support while focusing on pressure redistribution.

BARI ULTRA CARE

By MedMattress.com

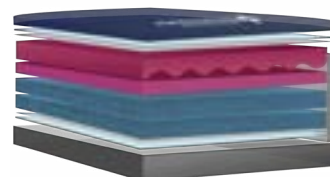

Ideal for High Risk Bariatric Patients

Four-layer, gel memory foam mattress provides maximum support while providing exceptional comfort and pressure redistribution.

The Care Mattresses Provide Options for Every Level of Care Including General Patient, ICU/CCU, Advanced Care & Bariatric Care.

SEE PAGES 166-172 TO LEARN MORE

CARTS & STORAGE





PATIENT READY PREMIUM LOADED 9 DRAWER PEDIATRIC CRASH CART™

PC117910 Loaded 9 Drawer Pediatric Crash Cart™	\$2,683
PC117911 Loaded 9 Drawer Pediatric Crash Cart™ Refill Kit	\$1,097
CS110115 Complete Accessory Package	\$275

DiaMedical's Loaded 9 Drawer Pediatric Crash Cart™ is the perfect hassle-free solution for busy patient care facilities. By utilizing this cart and our loaded refill kits, your clinicians always have what they need without the hassle of tracking down each item individually. This cart contains all of the essential pediatric products in multiple sizes based on the Broselow System. You can reorder any tray to restock your cart and even custom order a tray with the specific items your facility requires.

Cart Accessory Package includes Mounted IV Pole, O2 Tank Holder and Cardiac Board with Bracket.



PC117902 Drawer 2 Refill Kit - Pink - Patient Weight 0.5-8 kg	\$146.99
PC117903 Drawer 3 Refill Kit - Purple - Patient Weight 9-11 kg	\$146.99
PC117904 Drawer 4 Refill Kit - Yellow - Patient Weight 12-14 kg	\$146.99
PC117905 Drawer 5 Refill Kit - White - Patient Weight 15-18 kg	\$146.99
PC117906 Drawer 6 Refill Kit - Blue - Patient Weight 19-23 kg	\$146.99
PC117907 Drawer 7 Refill Kit - Orange - Patient Weight 24-50 kg	\$146.99
PC117908 Drawer 8 Refill Kit - Green - Patient Weight 50+ kg	\$146.99

Weight-Based Vascular Supplies

- IV Tubing
- Non-Latex Tourniquets
- IV Start Kits
- Safety Butterfly Infusion Sets
- Safety Angiocatheters
- Stopcocks
- Syringes with Blunt Tip Cannulas
- Saline Flush Syringes
- IV Tubing Sets

Weight-Based Airway Equipment

- Oral Airways
- Lubricating Jelly Packets
- Adhesive Tape Rolls
- Laryngoscope Blades
- Luer Lock Syringes
- Intubating Stylets
- Nasogastric Tubes
- Endotracheal Tubes
- Suction Catheter Kits



PC117909 Drawer 9 Refill Kit - Additional Supplies	\$146.99
--	----------

- Penlight with Pupil Gauge
- Pediatric Stethoscope
- Yankauer Suction with Tubing
- Disposable PEEP Valve
- Pediatric Oxygen Masks
- Pediatric Nasal Cannulas
- Pediatric Blood Pressure Cuffs
- Pediatric Resuscitators
- Laryngoscope Handle
- Non-Latex Gloves



PATIENT READY PREMIUM LOADED 5 DRAWER EMERGENCY CRASH CART™

PC127920 | Loaded 5 Drawer Emergency Crash Cart™ **\$2,360**

PC127921 | Loaded 5 Drawer Emergency Crash Cart™ Refill Kit **\$350.99**

CS110115 | Cart Accessory Package **\$275**

DiaMedical's Loaded 5 Drawer Emergency Crash Cart™ is the perfect hassle-free solution for busy patient care facilities! Each Loaded 5 Drawer Emergency Crash Cart™ Refill Kit is based on ACLS guidelines and is loaded with all of the supplies needed for adult advanced cardiovascular life support. You can reorder any tray to restock your cart and even custom order a tray with the specific items your facility requires.

Cart Accessory Package includes Mounted IV Pole, O2 Tank Holder and Cardiac Board with Bracket.



PC127902 | Drawer 2 Refill Kit - Adult Intubation Supplies

\$151.99

- Oral Airways
- Nasopharyngeal Airways
- Laryngoscope Handle
- Miller Laryngoscope Blade
- Macintosh Laryngoscope Blade
- Endotracheal Tubes
- Intubation Stylet
- 10 mL Luer Lock Syringe
- Lubricating Jelly Packets
- Endotracheal Tube Holder
- ET CO2 Indicator
- Tongue Depressors
- Penlight with Pupil Gauge



PC127903 | Drawer 3 Refill Kit - IV Start Supplies

\$97.99

- Alcohol Prep Pads
- Extension IV Tubing Sets
- IV Start Kits
- Adhesive Tape Rolls
- Clave Connector Caps
- 3-Way Stopcocks
- Disposable Armboard
- Latex-Free Tourniquets
- Safety IV Catheters
- Syringes with Blunt Tip Cannulas



PC127904 | Drawer 4 Refill Kit - IV Supplies & Tubing

\$81.99

- Primary IV Tubing Sets
- Secondary IV Tubing Sets
- Alaris Primary IV Tubing With 2 Luer Ports
- Hospira Primary PLUM Set with Clave Y-Site
- Luer Lock Syringes
- Safety Hypodermic Needles
- Blunt Fill Needles
- MicroClave Clear Connectors



PC127921 | Drawer 5 Refill Kit - Additional Supplies

\$350.99

- Adult BVM Resuscitator
- Yankauer Suction with Tubing
- Emergency Cricothyrotomy Kit
- Box of Nitrile Gloves



PATIENT READY PREMIUM LOADED 6 DRAWER EMERGENCY CRASH CART™

PC137390 | Loaded 6 Drawer Emergency Crash Cart™ **\$2,575**

PC137931 | Loaded 6 Drawer Emergency Crash Cart™ Refill Kit **\$549.99**

DiaMedical's Loaded 6 Drawer Emergency Crash Cart™ is loaded with all of the supplies needed for adult and pediatric advanced cardiovascular life support. The pre-loaded cart allows you to have everything you need on hand and ready to use without the hassle of buying in bulk. You can reorder any tray to restock your cart and even custom order a tray with the specific items your facility requires.

Cart Accessory Package includes Mounted IV Pole, O2 Tank Holder and Cardiac Board with Bracket.



PC137902 | Drawer 2 Refill Kit - Adult Intubation Supplies **\$151.99**

- Oral Airways
- Nasopharyngeal Airways
- Laryngoscope Handle
- Miller Laryngoscope Blade
- Macintosh Laryngoscope Blade
- Endotracheal Tubes
- Intubation Stylet
- 10 mL Luer Lock Syringe
- Lubricating Jelly Packets
- Endotracheal Tube Holder
- ET CO2 Indicator
- Tongue Depressors
- Penlight with Pupil Gauge



PC137903 | Drawer 3 Refill Kit - Pediatric Intubation Supplies **\$210.99**

- Oral Airways
- Pediatric BVM Resuscitator
- Open Suction Catheter Kits
- Laryngoscope Handle
- Miller Laryngoscope Blades
- Macintosh Laryngoscope Blade
- Endotracheal Tubes
- Intubation Stylet
- 1" Adhesive Tape Roll
- 10 mL Luer Lock Syringe
- ET CO2 Indicator
- Pediatric Magill Forceps
- Pediatric ECG Electrodes
- Pediatric IV Armboards
- Safety IV Catheters



PC137904 | Drawer 4 Refill Kit - IV Start Supplies **\$97.99**

- Alcohol Prep Pads
- Extension IV Tubing Sets
- IV Start Kits
- Adhesive Tape Rolls
- Clave Connector Caps
- 3-Way Stopcocks
- Disposable Armboard
- Latex-Free Tourniquets
- Safety IV Catheters
- Syringes with Blunt Tip Cannulas



PC137905 | Drawer 5 Refill Kit - IV Supplies & Tubing **\$81.99**

- Primary IV Tubing Sets
- Secondary IV Tubing Sets
- Alaris Primary IV Tubing With 2 Luer Ports
- Hospira Primary PLUM Set with Clave Y-Site
- Luer Lock Syringes
- Safety Hypodermic Needles
- Blunt Fill Needles
- MicroClave Clear Connectors



PC137906 | Drawer 6 Refill Kit - Additional Supplies **\$97.99**

- Pediatric & Adult BVM Resuscitators
- Yankauer Suction with Tubing
- Open Suction Catheter Kits
- Emergency Cricothyrotomy Kit
- Box of Nitrile Gloves



PATIENT READY LOADED 6 DRAWER ANESTHESIA CART™

PC067980 | Loaded 6 Drawer Anesthesia Cart™ **\$2,532**

PC067981 | Loaded 6 Drawer Anesthesia Cart™ Refill Kit **\$414.99**

Patient Ready Loaded 6 Drawer Anesthesia Cart™ from DiaMedical contains all of the supplies that are needed to administer local and general anesthesia to patients of all ages. Includes a Waterloo 6 Drawer Steel Anesthesia Cart and all of the supplies necessary for medication administration, airway management, intubation and oxygen administration. Drawer 1 arrives empty so you can stock the medications that are required by your facility.

Custom kit configurations are also available to meet your facility's exact specifications.

PC067983 | Drawer 2 Refill Kit - Adult Intubation Supplies **\$108.99**

- Endotracheal Tubes
- Nasopharyngeal Airways
- Laryngoscope Handle
- Miller Laryngoscope Blades
- Macintosh Laryngoscope Blades
- Intubation Stylets
- 10 mL Luer Lock Syringe
- Lubricating Jelly Packets
- Adhesive Tape Rolls
- Tongue Depressors

PC067984 | Drawer 3 Refill Kit - O2 & Airway **\$96.99**

- Yankauer Suction with Tubing
- Oral Airways
- Adult and Child Oxygen Masks
- Adult and Child Nasal Cannulas
- Laryngeal Mask Airways
- Lubricating Jelly Packets
- 10 mL Luer Lock Syringe
- Adhesive Tape Rolls
- 4" x 4" Gauze Squares
- Trach Tape

PC067985 | Drawer 4 Refill Kit - IV Start Supplies **\$75.99**

- Adhesive Tape Rolls
- IV Start Kits
- Luer Lock Syringes
- Sterile Clave Caps
- Alcohol Prep Pads
- Vial Access Cannulas
- Safety IV Catheters
- Latex-Free Tourniquets
- 3-Way Stopcocks

PC067986 | Drawer 5 Refill Kit - IV Supplies & Tubing **\$86.99**

- Primary IV Tubing
- Secondary IV Tubing
- Luer Slip Syringe
- Line Draw Arterial Blood Sampling Kit
- Microclave Clear Smallbore 10" Extension Set
- Macrobore Primary IV Piggyback Blood Administration Set
- LifeShield Primary Piggyback IV Set

PC067987 | Drawer 6 Refill Kit - Additional Supplies **\$86.99**

- Adult BVM Resuscitator
- Pediatric BVM Resuscitator
- Hand Sanitizer Gel
- Infant BVM Resuscitator
- Disposable Sterile Drapes
- Syringes with Blunt Tip Cannulas
- Open Suction Catheter Kits
- Emergency Cricothyrotomy Kit
- Sterile Latex-free Gloves



PATIENT READY LOADED 4 DRAWER ISOLATION CART™

PC047940 | Loaded Isolation Cart™ \$1,661

PC047941 | Loaded Isolation Cart™ Refill Kit \$106.99

The Loaded 4 Drawer Isolation Cart™ is the fastest and easiest way to ensure that your facility is stocked with gloves, gowns, sanitizers and more. This cart arrives fully loaded with everything essential for promoting proper personal protection and infection control protocol.

The Loaded 4 Drawer Isolation Cart™ is also available to customize with supplies specific to your facility's needs.



Loaded Isolation Cart™ Refill Kit

- Non-Sterile Gloves
- Bleach Wipes
- Alcohol Wipes
- Hand Sanitizer
- 3-Ply Masks
- Goggles
- Isolation Gowns
- Shoe Covers

MEDICAL CARTS



CS037930 | **Waterloo Pediatric Steel Crash Cart** \$1,750

- Nine (9) color-coded drawers that correspond with Broselow Pediatric Tape system
- Steel construction (available in aluminum)
- Dimensions: 29" W x 46.5" H x 24.5" D
- Drawers: 22" W x 16.5" D
- Breakaway locking system
- Smooth ball bearing slides with auto-close mechanism to pull the drawer fully closed
- 5" premium "easy roll" sealed bearing casters with precision bearing swivels
- Thread guards minimize sutures and other materials from collecting around axles and keep carts rolling smoothly
- Drawer dividers sold separately
- Five (5) year warranty

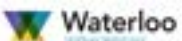

CS037951 | **Waterloo 6 Drawer Emergency Crash Cart Package** \$1,995

- Six (6) drawer steel crash cart
- Breakaway locking system
- Removable ABS plastic molded top for protection and easy cleanup
- Premium 5" (12.7 cm) easy-roll casters mount to non-marking high impact plastic stabilizer base
- Full extension ball bearing slides for smooth, quiet drawers
- Pre-threaded holes on sides and back to easily mount accessories
- Includes cardiac board and brackets, IV pole and bracket, oxygen tank brackets, collapsible side shelf, utility hooks, railing and supports
- Drawer dividers sold separately
- Five (5) year warranty

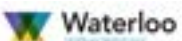

CS037921 | **Waterloo 4 Drawer Steel Isolation Cart** \$1,395.43

- Built in antimicrobial properties
- Ball bearing slides with quick release
- Dual push handles
- Key lock system
- ABS plastic molded top
- 5" premium easy roll casters: One (1) full swivel, two (2) swivel with brake and one (1) swivel with tracking
- Stabilizer base with high impact, non-marking plastic bumper to add stability and prevent cart from tipping
- Pre-threaded holes on sides and back to easily mount accessories
- Latex-free
- Five (5) year warranty

RECONDITIONED ALARIS MEDLEY Infusion Pump Combos

Designed to address the diverse infusion needs of facilities everywhere, Alaris Medley modules work together to deliver infusions and protect patients from medication errors.

To Learn More, See Pages 121-122



**Alaris Medley Infusion Pump
Combo #1**

IV010519-PR | From \$3,083



**Alaris Medley Infusion Pump
Combo #2**

IV010529-PR | From \$4,028



**Alaris Medley Infusion Pump
Combo #3**

IV010539-PR | From \$1,931



**Alaris Medley Infusion Pump
Combo #4**

IV010549-PR | From \$5,173



**Alaris Medley Infusion Pump
Combo #5**

IV010559-PR | From \$2,026



**IV Tubing &
Administration Sets**

From \$13.99



Infusion Pump Repairs & Preventive Maintenance

Reduce Downtime and Improve Patient Outcomes. Send Us Your Pumps for Repairs & Preventive Maintenance.





Waterloo Traditional Steel Crash Cart

CS037912 | **5 Drawer**

\$1,395

CS037913 | **6 Drawer**

\$1,930

- Antimicrobial properties help inhibit the growth of microorganisms
- Pre-threaded holes on sides and back to easily mount accessories
- Removable ABS plastic molded top for protection and easy cleanup
- Full extensions ball bearing slides for smooth, quiet drawers
- New dual push handles
- Breakaway locking system
- Premium 5" (12.7 cm) easy-roll casters mount to non-marking high impact plastic stabilizer base
- A variety of color choices available
- Drawer dividers sold separately
- Five (5) year warranty

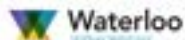

CS037940 | **Waterloo Half Sized 40 Bin Medication Cart**

\$2,771.40

- 6" full size drawer with separate narcotics lock
- Four (4) removable cassettes with forty (40) 3" bins
- Key lock system
- Two (2) keys included for central lock
- Antimicrobial properties built in to protect portions of the product
- Dimensions: 46" H x 39" W x 23" D
- Weight: 142 lbs
- Shown with optional color drawer trim
- Five (5) year warranty



Waterloo Full Sized 40 Bin Medication Cart

CS037944 | **Key Lock**

\$3,283.38

- Five (5) drawers
- Four (4) removable cassettes with forty (40) 3" bins
- Key lock or push button lock available
- Two (2) keys included for best central lock
- Tamper Resistant Best® locking system
- Simplex push button with key lock override
- Heavy-duty steel
- Ball bearing slides
- Includes: Pull-out shelf, plastic top and ergonomic push handles
- Casters: Two (2) brake, one (1) tracking and one (1) swivel
- Dimensions: 43" H x 39" W x 20"D
- Weight: 180 lbs
- Shown with optional color drawer trim
- Five (5) year warranty



Waterloo 4 Drawer Aluminum IV Cart

CS110103 | **Without Accessory Package**

\$1,745

CS110104 | **With Accessory Package**

\$1,983

- 30% lighter than steel, for maximum speed and efficiency
- Dual pull out shelves, doubling your work surface
- Adjustable metal dividers included in each drawer
- Accessory Package Includes:**
- One (1) IV Pole
- One (1) Glove Box Holder – Fits Two (2) Glove Boxes
- One (1) Large Waste Basket
- Five (5) year warranty

CARTS & STORAGE



CS037960 | Waterloo 4 Drawer Short Phlebotomy Cart

\$2,082.60

- Internal trash container
- Tilt bins - Twelve (12)
- Drawers with removable divider trays - Four (4)
- Stabilizer system to prevent cart from tipping over
- 5" premium casters
- Accommodates 5-qt sharps containers sold separately
- Drawers have ball bearing full-extension slides and metal pulls
- Powder coat paint inside and out
- Pre-threaded holes for accessories on back
- White molded ABS top easily removable for cleaning
- Glove box holder
- Five (5) year warranty



CS033305 | Harloff Start Cart for IV & Epidural Procedures

\$3,095

- Articulating arm allows clinician to work from sitting or standing position
- Dual lipped working surfaces with clear plastic cover overlay
- Adjustable push handle in 1" increments
- Grip handles for moving cart from sitting position
- Three (3) gallon sharps and waste containers make it easy to dispose of supplies
- 16" full extension drawer slides
- Keyless drawer retention lock/toggle latch (can be upgraded to key lock)
- Ballasted for stability and lower center of gravity
- Premium 5" casters make it easy to roll around the operating and patient rooms
- Painted steel cabinet and drawers
- One (1) year warranty



Waterloo Malignant Hypothermia Cart

CS110101 | Without Refrigerator

\$2,150

CS110102 | With Refrigerator

\$3,950

Cart

- Aluminum frame
- Cart Dimensions: 29" W x 24.5" D x 45" H
- Drawer Dimensions: 22" W x 16.5" D
- Frame Color: Light Gray
- Drawer Color: Dark Blue
- Lock Type: Key Lock
- Five (5) year warranty

Refrigerator

- ACCUCOLD 1 cu. ft. interior refrigerator with external microprocessor temperature controller and temperature alarm
- Temperature alarm sounds if the unit's interior goes out of range
- Key locking front door and hospital grade plug come standard
- Five (5) year warranty

UTILITY CARTS & STORAGE



Luxor High Capacity Utility Cart

CS029101 | 2 Shelf

\$124

CS029102 | 3 Shelf

\$149

- Molded plastic shelves and legs will never rust, dent, scratch or stain
- Ergonomic push handle
- Comes with 4" full-swivel casters
- Easy to assemble
- Tray Depth: 2.5"
- Cart dimensions: 35.25" W x 34.25" H x 18" D
- Shelf dimensions: 32" W x 18" D
- Total Weight Capacity: 400 lbs
- Five (5) year warranty



CS029916 | **3 Shelf Wire Utility Cart**

\$203.99

- Dimensions with handle bar: 18" D x 34" W x 33.5" H
- Shelf Dimensions: 18" x 30"
- 4" heavy duty PVC wheels with brakes: Two (2) locking
- Finish: Zinc-plated steel
- Adjustable heavy-duty shelves
- No tools required for assembly
- Total Weight Capacity: 500 lbs
- Weight: 42 lbs
- Limited ten (10) year warranty

LUXOR



CS021811 | **Luxor Stainless Steel All Purpose Cart**

\$306.59

- Three (3) stainless steel shelves
- Rounded handle on either side for versatility and easy mobility
- Retaining lip borders shelves
- Rolling cart with four (4) heavy-duty casters, two (2) with locking brakes
- Assembly required
- Cart Dimensions: 26" W x 37" H x 16" D
- Total Weight Capacity: 300 lbs
- Limited lifetime warranty

LUXOR



CS024308 | **Luxor Collapsible Wire Utility Cart**

\$258

- Two (2) collapsible wire shelves
- Open design increases ventilation, reduces dust and provides plenty of room for adding and removing stored items
- Heavy-duty steel with a polished chrome finish
- Weight Capacity: 300 lbs evenly distributed
- Dimensions: 33.75" W x 39.5" H x 19.5" D
- Limited lifetime warranty



CS021801 | **Plastic Utility Cart**

\$323.99

- Ergonomic tubular design
- Four (4) non-locking, 3" swivel polyurethane ball-bearing casters for easy mobility on any surface
- Three (3) ABS plastic shelves: 21.75" x 16"
- Roomy 12" between shelves
- Total Weight Capacity: 200 lbs
- Easy to assemble
- Dimensions with handle: 25.25" L x 17.5" W x 35" H
- Shelf Dimensions: 16" W x 21.75" D
- Five (5) year warranty

LUXOR



CS029103 | **Luxor Adjustable Height Black Metal A/V Cart**

\$524.12

- Multipurpose steel utility cart perfect for use with audio/video equipment or Cardionics SAM II
- Roll formed shelves with powder coat paint finish
- Welded for stability, with easy-access cable holes
- Dimensions: 24" W x 18" D x 24" - 42" H
- Weight Capacity: 75 lbs evenly distributed
- Rolling cart with 4" silent roll, full swivel ball bearing casters, two (2) with locking brake
- Three (3) outlets, 15' UL and CSA listed electrical assembly with cord plug snap
- Includes safety mats
- Assembly required
- Made in the USA
- Limited lifetime warranty



CS024304 | **4 Shelf Wire Cart**

\$915

CS024305 | **4 Shelf Wire Cart with Nylon Cover**

\$1,864

High quality plated wire shelves and corner posts. Shelves feature truss reinforced edges for exceptional durability. Posts feature groove rings in 1" increments, providing shelf height adjustability. Cart includes four (4) shelves, corner posts and four (4) swivel casters. Cover is made of durable nylon construction. Flapped front panel has Velcro closures. Covers protect contents from dust, light and airborne contaminants.

- Weight capacity: 1200 lbs evenly distributed
- One (1) year warranty



CS029915 | **24 Bin Mobile Storage Rack**

\$374.99

- Overall Dimensions: 36" W x 63.5" H x 14.25" D
- Finish: Zinc-plated steel
- Eight (8) steel wire shelves: 14.25" W x 36" L
- Twenty-four (24) durable sliding bins: Twelve (12) medium, six (6) large and six (6) extra large
- Medium bin dimensions: 5.5" W x 5.5" H x 14" D
- Large bin dimensions: 10.7" W x 6.75" H x 14" D
- Extra large bin dimensions: 18.3" W x 7" H x 14" D
- Weight capacity: 500 lbs evenly distributed
- Includes ten (10) removable bin dividers and labels
- 3" caster wheels: Two (2) locking
- Ten (10) year warranty



CS029926 | **22 Storage Bin Package**

\$314.95

- Twenty-two (22) durable sliding bins: Twelve (12) medium, six (6) large and four (4) extra large
- Medium bin dimensions: 5.5" W x 5.5" H x 14" D
- Large bin dimensions: 10.7" W x 6.75" H x 14" D
- Extra large bin dimensions: 16" W x 7" H x 14" D



CS110116 | **Harloff MedStor Max Single Column Storage Cabinet**

\$4,402

The Harloff MedStor Max Single Column Medical Storage Cabinet is designed for quick access to medical supplies. The tempered glass door locks securely and the modular tray system provides a wide variety of storage options.

- Unmatched quality of construction – built to last using professional grade design and manufacturing for medical applications
- Improved, better refined aesthetics featuring sleek door handles and hinged doors
- Doors can swing up to 270 degrees, great for leaving cabinets open during busy days
- The true 24" interior cabinet depth is able to store boxes 2' deep
- Dimensions: 22.5" W x 75.75" H x 27" D
- Twelve (12) year warranty



CS110117 | **Harloff MedStor Height Double Column Storage Cabinet**

\$4,115

Harloff MedStor Medical Supply Storage Cabinets are built to last using professional grade design and manufacturing for medical-grade applications. Each storage cabinet comes with sleek door handles, hinged doors that swing up to 270 degrees and industry best 5" quiet rolling Tente® casters for superior mobility.

- Unmatched quality of construction – built to last using professional grade design and manufacturing for medical applications
- The true 24" interior cabinet depth is able to store boxes 2' deep
- Interior side panels allow 47 insertion points within each column to create a system of multiple organization possibilities
- Dimensions: 40.75" H x 40.1" W x 29.25" D
- Twelve (12) year warranty



CS110119 | Harloff MedStor Double Column Storage Cabinet

\$6,606

The Harloff MedStor Double Column Medical Storage Cabinet is designed for quick access to medical supplies. MedStor Max medical supply storage cabinets are built to last using professional grade design and manufacturing for medical-grade applications.

- Improved, better refined aesthetics featuring sleek door handles and hinged doors
- The true 24" interior cabinet depth is able to store boxes two feet deep
- The Double Column Medical Storage Cabinet includes ABS Basket-Style Bins as shown in the image
- Dimensions: 42" W x 60.2" H x 27.8" D
- Twelve (12) year warranty



CS110118 | Harloff MedStor Max Double Column Storage Cabinet

\$8,929

The Harloff MedStor Max Double Column Medical Storage Cabinet is designed for quick access to medical supplies. The modular bins can be pulled out at an angle for convenience. The clip-on locking safety features help minimize the risk of items falling out of the cart.

- Improved, better refined aesthetics featuring sleek door handles and hinged doors
- There is no bulky exterior hardware so the cabinet stacks flush with the wall or other cabinets
- The true 24" interior cabinet depth is able to store boxes 2' deep
- Dimensions: 42" W x 76" H x 29.6" D
- Twelve (12) year warranty



CS110131 | 2" Tray for Medstor Max Cabinets

\$89

CS110132 | 4" Tray for Medstor Max Cabinets

\$99

CS110133 | 8" Tray for Medstor Max Cabinets

\$109

Modify the interior of your MedStor Max cabinet to fit your unique facility needs with Harloff's wide selection of trays, baskets, shelves or other medical storage organizers. These modular accessories easily slide into the side panel insertion points lining the inside of your medical cabinet, helping to maximize storage space, keep contents organized and provide quick, efficient item retrieval.

Features:

- Two (2) gray pull-out stoppers on each tray
- Comes in beige color
- Compatible with all MedStor Max models

Dimensions:

- 2" H x 15.75" W x 23.5" L
- 4" H x 15.75" W x 23.5" L
- 8" H x 15.75" W x 23.5" L

HARLOFF STORAGE CABINET PAINT COLOR SELECTIONS

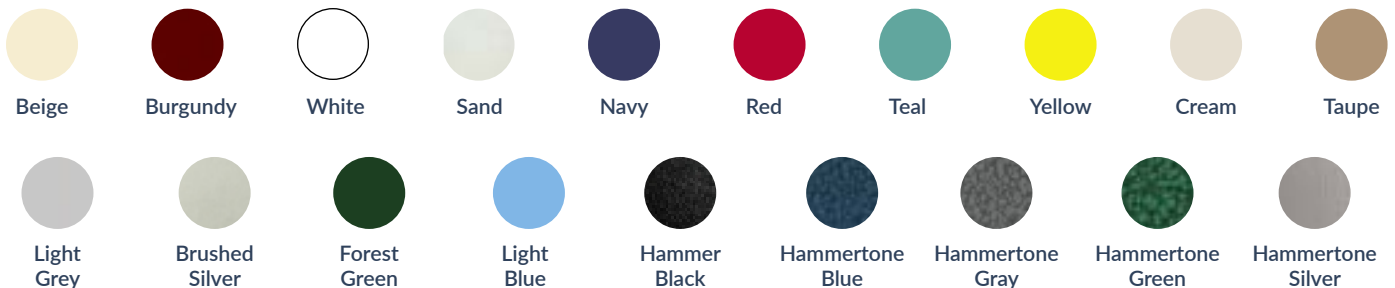

HAMPER & LINEN CARTS



CS013201 | **Covered Square Linen Hamper** **\$190.99**

CS013202 | **Hamper Bag** **\$41.99**

- Square rolling hamper with easy-open lid
- 3" black swivel casters: Two (2) locking, two (2) non-locking
- Black metal footpad with rubber pad
- Chrome-plated frame
- Hamper opening: 16" x 12"
- Dimensions: 19" W x 38.5" H x 21" D
- Optional hamper bag is sold separately
- Three (3) year limited warranty



PVC Linen Hamper

CS013210 | **Single Bag without Foot Pedal** **\$214.99**

CS013211 | **Single Bag with Foot Pedal** **\$231.99**

CS013221 | **Double Bag with Foot Pedal** **\$254.99**

Available in mint green, pink, light blue and white. Washable, sonically welded, meets OSHA regulations and NFPA701 flame retardant standards

- Available in anti-bacterial mesh or vinyl
- Rot & mildew resistant
- 2" twin wheel casters
- 28 gal capacity per bag
- One (1) year warranty on PVC frame
- Six (6) month warranty on mesh bags



PVC Linen Cart

CS013240 | **Small 3-Shelf** **\$379.95**

CS013241 | **Small 4-Shelf** **\$469.95**

CS013243 | **Large 2-Shelf** **\$539.95**

CS013242 | **Large 3-Shelf** **\$679.95**

- Fabric covers feature convenient Velcro opening on both sides for full enclosure
- Available in anti-bacterial mesh or vinyl colors
- Ideal for storage and transfer of linens
- Small, 3-shelf Dimensions: 33" W x 51" H x 20" D
- Small, 4-shelf Dimensions: 33" W x 65.5" H x 20" D
- Large, 2-shelf Dimensions: 56.5" W x 42.5" H x 24" D
- Large, 3-shelf dimensions: 58" W x 65" H x 24" D
- Weight capacity evenly distributed:
 - Small, 3-shelf: 75 lbs
 - Small, 4-shelf: 75 lbs
 - Large, 2-shelf: 150 lbs
 - Large, 3-shelf: 175 lbs
- One (1) year warranty on PVC frame
- Six (6) month warranty on mesh bags



CS014301 | **Stainless Steel Linen Cart** **\$919**

CS014302 | **Stainless Steel Linen Cart with Nylon Cover** **\$1,236**

Durable welded stainless steel construction with four (4) shelves, available with or without flapped nylon cover.

- Dimensions: 27.5" W x 46" H x 16" D
- Stainless steel
- Four (4) shelves
- Push handle
- 3.5" all swivel casters
- Nylon cover available
- Weight capacity: 300 lbs evenly distributed
- One (1) year limited warranty

COMPUTER WORKSTATIONS



*Computer Sold Separately Upon Request

CS040825 | 5 Drawer Mini Tower Computer Cart \$1,822

CS040826 | 6 Drawer Standard Computer Cart \$2,122

- | | |
|---|--|
| <ul style="list-style-type: none"> • Ideal for medication control • Full-swivel casters • Variety of colors available <p>5 Drawers: Three (3) 3", One (1) 6", One (1) 9"</p> <ul style="list-style-type: none"> • Drawer Space: 24" • Open Drawer Laptop Space: 13.875" W x 2.75" H 16.5" D • Cart Dimensions: 24.5" W x 37.75" H x 24.75" D | <ul style="list-style-type: none"> • Laptop not included • Made in USA • Five (5) year warranty <p>6 Drawers: Four (4) 3", One (1) 6", One (1) 9"</p> <ul style="list-style-type: none"> • Drawer Space: 27" • Open Drawer Laptop Space: 21.25" W x 2.75" H x 16.5" D • Cart Dimensions: 32" W x 42.75" H x 25" D |
|---|--|



CS040836 | Complete Mobile Computer Workstation \$262.99

- | | |
|---|--|
| <ul style="list-style-type: none"> • Heavy-duty particle board panels with a moisture resistant PVC laminate veneer • All-in-one space saver workstation • Adjustable shelf that can be mounted center, right or left of the desktop | <ul style="list-style-type: none"> • Keyboard shelf, side media rack, and locking caster • Weight Capacity: 180 lbs evenly distributed • Five (5) year limited warranty |
|---|--|



CS040827 | 3AM Technologies Economy Laptop Cart \$1,607

For nurses and clinicians, accessing clinical documentation is of paramount importance. The Economy Laptop Cart is lightweight, easy to use and highly maneuverable. This cart is affordable, height adjustable and easy to clean with a secure way of mounting a variety of laptops.

- | | |
|--|---|
| <ul style="list-style-type: none"> • Allows users to comfortably sit or stand while maintaining a healthy posture • Effortless height adjustment from 80 cm to 120 cm • Secure steel retainers prevent the laptop from being easily removed | <ul style="list-style-type: none"> • A smooth wipe clean finish to each surface designed with infection control firmly in mind • Barcode scanner available upon request • Cart may also be configured with option drawers upon request • Five (5) year warranty |
|--|---|



CS039912 | DiaMedical workFLO Fixed Height Documentation Workstation \$695

The ultra lightweight and slim design provides you with a perfect solution for mobile documentation with laptops and tablets. Whether you need to add more storage, mount a tablet or secure your laptop, this workstation does it all in the lightest manner. With a 2.5" locking caster wheel base and strong column support, this lightweight workstation delivers stability and durability for your documentation needs.

- | | |
|---|---|
| <ul style="list-style-type: none"> • Fixed height: 39.5" • Antimicrobial work surface • Five (5) locking 2.5" casters • Cart weight: 20 lbs | <ul style="list-style-type: none"> • Accessory options: Laptop security bracket tablet mount, supply basket • Weight Capacity: 22 lbs • Three (3) year mechanical warranty |
|---|---|



CS039913 | DiaMedical workFLO Laptop Documentation Workstation

\$1,895

The streamlined design and directional tracking casters create an easy-to-move workstation. Easily turn corners and maneuver with minimal effort. With a stable wheel stance and 5" casters, the workstation is built with maximum stability to maneuver over thresholds and surface variants.

- Non-powered
- Key locking tech bay - universal key or optional key codes available
- Easy height adjustment
- Stable maneuverability
- Tracking casters for easy mobility
- Height range: 35" - 74"
- Antimicrobial work surface
- Cart weight: 61 lbs
- Three (3) locking, one (1) directional 5" casters
- Accessory options: Laptop security bracket, supply basket, supply bins, locking supply drawer, Zebra printer bracket, scanner bracket
- Weight Capacity: 22 lbs
- Three (3) year mechanical warranty



CS039914 | DiaMedical workFLO Single Monitor Documentation Workstation

\$1,995

The streamlined design and directional tracking casters create an easy-to-move workstation. Easily turn corners and maneuver with minimal effort. Keep your technology secure with our keyed access tech bay. With a stable wheel stance and 127 mm (5") casters, this workstation is built with maximum stability to maneuver over thresholds and surface variants.

- Non-powered
- Key locking tech bay - universal key or optional key codes available
- Easy height adjustment
- Stable maneuverability
- Tracking casters for easy mobility
- Height range: 35" - 74"
- Antimicrobial work surface
- Cart weight: 61 lbs
- Three (3) locking, one (1) directional 5" casters
- Accessory options: Laptop security bracket, supply basket, supply bins, locking supply drawer, Zebra printer bracket, scanner bracket
- Weight Capacity: 22 lbs
- Three (3) year mechanical warranty

PARTS & ACCESSORIES



Side Supply Bin
CS039916 **\$69.95**



Rear Supply Bin
CS039917 **\$74.95**



Front Supply Basket
CS039915 **\$74.95**



Locking Drawer
CS039918 **\$225**



Laptop Security Bracket
CS039919 **\$74.95**



Zebra Printer Bracket
CS039920 **\$74.95**



Scanner Cradle
CS039921 **\$113.75**



Tablet Mount
CS039922 **\$164.95**



*Computer Sold Separately Upon Request

Capsa LX5 Non-Powered Laptop Cart

CS042001 No Drawers	\$2,095
CS042001-1D One (1) 3" Key Lock Drawer	\$2,095
CS042001-2D Two (2) 3" Key Lock Drawers	\$2,095

Designed specifically to accommodate your choice of laptop computers, the LX5 Laptop Cart offers a lightweight and non-powered design that lets you configure the cart to best meet your requirements. The LX5 promotes simplicity and value to help lower your total cost of mobilizing health IT software.

- Accommodates widescreen laptops up to 17"
- Ergonomic adjustability is simple with LiftAssist™ height adjustment
- Small footprint, slim profile and super-lightweight
- Laptop anti-theft security bridle
- Flexibility to configure with storage drawers
- Weight Capacity: 35 lbs
- Five (5) years mechanical warranty, three (3) years casters warranty



*Computer Sold Separately Upon Request

Capsa M38e Non-Powered Laptop Cart

CS042004M Cart with Manual Lift	\$2,897
CS042004M6 Cart with Manual Lift & 6 Bins	\$3,995
CS042004E Cart with Electronic Lift	\$3,112
CS042004E6 Cart with Electronic Lift & 6 Bins	\$4,295

The new M38e from Capsa Healthcare is an evolution of the most proven point-of-care computing cart in healthcare. With updated features that provide superior ergonomics, enhanced ease-of-use, and expanded storage flexibility, the M38e maximizes clinical efficiency and elevates the performance of your health IT program.

- 5" directional casters
- 18% smaller profile glides through tight care settings
- 10% larger work area with additional 100 square inch expandable surface feature
- Top Work Surface Dimensions: 19.6" W x 10.5" D
- Enhanced lighting features to assist with navigating and working in darkened areas
- Comfortable two-position handles simplify mobility
- Choice of standard or electronic vertical adjustment
- Weight Capacity: 15 lbs; Display max 24" monitor
- Five (5) years mechanical warranty, three (3) years casters warranty



*Computer Sold Separately Upon Request

CS040801 | Amico Hummingbird Laptop Workstation

\$1,895

This Hummingbird laptop cart is a lightweight, non-powered cart with a pneumatic lift. It is designed specifically to accommodate your choice of laptop computers.

- Cart type: Laptop
- Height mechanism: Pneumatic
- Cart power inlet style: US
- Cart power outlet plug style: US
- Cart handle: Low profile
- Keyboard type: Slide out keyboard
- Work surface with spill guard
- Lockable PC compartment
- Accessory mounting rails
- USB ports
- Height adjustable
- Optional mountable accessories
- Five (5) years limited warranty



*Computer Sold Separately Upon Request

CS040805 | Amico Hummingbird Powered LCD Workstation | 8 SmartDrawers

\$7,395

This Hummingbird powered workstation is configured with rechargeable batteries to power your LCD computer while you are on the go. It also features an electric lift for easy height adjustment. Eight (8) storage bins are included with the option of additional bins and mountable accessories.

- Cart Type: LCD
- Battery Chemistry & Amp/Hr: Two LiFePO batteries, 38 AHr
- Cart Power Inlet Style: US
- Electric Height Adjustable
- Optional mountable accessories
- Computer and monitor sold separately upon request
- Five (5) years mechanical warranty, three (3) years casters warranty

CARTS & STORAGE



*Computer Sold Separately Upon Request

CS040830 | Capsa M38e Powered Laptop Cart with 6 Bins & Electronic Lift \$6,695

The new M38e from Capsa Healthcare is an evolution of the most proven point-of-care computing cart in healthcare. With updated features that provide superior ergonomics, enhanced ease-of use, and expanded storage flexibility, the M38e maximizes clinical efficiency and elevates the performance of your health IT program. The XP cart features configurable medication drawers to help support hospital workflow, nursing efficiency, and medication administration.

- 18% smaller profile glides through tight care settings
- 10% larger work area with additional 100 square inch expandable surface feature
- Enhanced lighting features to assist with navigating and working in darkened areas
- Comfortable two-position handles simplify mobility
- Electronic vertical adjustment
- Casters: 5" directional casters
- Adjustable height, tilt/swivel monitor mount and keyboard tray
- Enhanced lighting features to assist with navigating and working in darkened areas
- Top Work Surface Dimensions: 19.6" W x 10.5" D
- Three (3) year warranty



*Computer Sold Separately Upon Request

CS040835 | Capsa M38e Rx Powered Computer Cart with 12 Bins & Electronic Lift \$8,245

The New M38e from Capsa Healthcare is an evolution of the most proven point-of-care computing cart in healthcare. With updated features that provide superior ergonomics, enhanced ease-of-use, and expanded storage flexibility, the M38e maximizes clinical efficiency and elevates the performance of your health IT program. The XP cart features configurable medication drawers to help support hospital workflow, nursing efficiency, and medication administration.

- Fully adjustable monitor mount and choice of ergonomic keyboard trays
- Adjustable height, tilt/swivel monitor mount and keyboard tray
- 18% smaller profile glides through tight care settings
- Integrated locking and security system
- Casters: 5" directional casters
- 12 Bins Included
- Top Work Surface Dimensions: 19.6" W x 10.5" D
- Three (3) year warranty



*1 Module



*2 Module



SimLabSolutions SimServeRx™ ESS Bedside SmartCart

DS030110S 1 Module	\$18,499
DS030111S 2 Module	\$20,999
DS030118 Virtual Implementation Fee (Required)	\$895
DS030115 On-Site Implementation Fee (Optional)	\$2,700
DS039920M Annual Maintenance & Support Fee Year 2+ (Required)	\$895

The SimServeRx™ ESS Bedside SmartCart is a mobile computer Workstation On Wheels (WOW) with software controlled electronic locking drawers. Coupled with our SmartStation™ SA software, drawers can be assigned as either medication specific or patient specific and accessed via the touchscreen monitor or barcode scan. The SmartStation™ SA software is designed to work alongside your simulated EHR and will hide in the background when not in use. Configurable features include: Integrated user access control, configure one or multiple drawers to the same patient or items and much more.

- Each module consists of nine (9) large drawers or eighteen (18) standard drawers
- Bins can be subdivided into separate compartments using standard plastic separators
- Extra storage shelves
- Advanced ergonomics
- Wireless (WiFi & Bluetooth)
- Barcode scanner
- SmartStation SA - SmartCart software
- On-site or virtual implementation required
- 24/7 US based live customer support
- One (1) year hardware and software maintenance Included

ACCESSORIES

DS030114 | Advanced SmartCart Software Upgrade \$6,995

The SimServeRx™ Bedside SmartCart can be upgraded at any time to include the full SimServeRx™ Advanced Foundation Software - this includes the management for inventory control, user management, medication orders, reports and eMAR.



TouchPoint Medical AccessPoint™ Cart

CS040842 | **Basic Cart - Without Computer**

\$11,495

CS040843 | **Advanced Cart - With Computer**

\$17,245

Whether medications are stored in an automated dispensing cabinet or coming directly from a central pharmacy, TouchPoint Medical realizes that healthcare facilities face many challenges when implementing a closed loop medication delivery process. Traditional medication carts simply do not provide the level of security and control that today's facilities demand. The TouchPoint Medical AccessPoint™ Cart is an integrated, patient-centric solution designed to streamline your medication delivery process while providing pharmacies with an unprecedented level of control.

Basic Cart

- Complete system with three (3) tier RX module
- 4" and 6" patient bins with dividers
- One (1) storage drawer
- RX module shelf
- Five (5) years mechanical warranty, three (3) years electrical warranty

Advanced Cart

- Complete system with three (3) tier RX module
- 4" and 6" patient bins with dividers
- One (1) storage drawer with RX module shelf
- One (1) computer monitor kit with ELO 22" touchscreen
- Mini PC with 8GBR

Does not include eMAR Software! Contact a DiaMedical Account Manager for Custom Carts & Software

NARCOTICS CABINETS



CS110122 | **Harloff Single Lock Small Narcotics Cabinet**

\$278.99

Harloff Narcotics Cabinets are manufactured from heavy-duty steel with a high security pick-resistant tubular lock. Each cabinet has a unique set of keys. The full-length stainless steel pinned door hinges prevent tampering via pin removal. Predrilled holes in the back allow the cabinet to be mounted on a wall, cabinet or other solid surface with the included hardware.

- Full length stainless steel pinned door hinges prevent pin removal
- Each cabinet includes four (4) keys per lock
- Single high security pick-resistant tubular lock
- Heavy-duty 20 gauge painted steel with durable hard-baked powder coat finish
- Narcotics cabinet is delivered ready to use – only the door handle must be installed by the customer
- Twelve (12) year warranty against manufacturer defect
- Dimensions: 7" W x 10" H x 7" D



CS110125 | **Harloff Large Narcotics Cabinet**

\$698.99

Harloff Large Narcotics Cabinets are manufactured from heavy-duty steel with a high security pick-resistant tubular lock. Each cabinet has a unique set of keys. The full-length stainless steel pinned door hinges prevent tampering via pin removal. Predrilled holes in the back allow the cabinet to be mounted on a wall, cabinet or other solid surface with the included hardware.

- Full length stainless steel pinned door hinges prevent pin removal
- One fixed shelf and one adjustable and removable shelf with the choice of four (4) locations
- Heavy-duty 20 gauge painted steel with durable hard-baked powder coat finish
- Each cabinet includes Four (4) keys per lock
- Unique lock sequences: All cabinets are keyed differently
- Dimensions: 30" W x 30" H x 10" D
- Twelve (12) year warranty

NEXSYSADC™ AUTOMATED DISPENSING CABINETS

NexsysADC™ 4T Desktop Cabinets are uniquely sized for smaller formulary requirements, budgets and spaces with the same cutting-edge technology and safeguards as the full size cabinets. They allow healthcare facilities to securely manage controlled substances, STAT/first doses and emergency medications. Intuitive technology and touch screen monitors enable staff members to quickly review patient records and access medications. Biometric identification, blind narcotic counts and individualized access reduce risk of diversion. Fingerprint scanners and proximity keys allow staff to log in quickly without keys. Expensive and controlled medications are kept in Controlled Access Modules (CAM) for security with built-in tamper alerts. Drug usage patterns can be tracked and proactively monitored with electronic tracking of adverse drug events, waste reconciliation and discrepancies.

NexsysADC™ is compatible with most EMR and EHR systems while meeting the highest standards of cybersecurity and HIPAA compliance. Cloud-based patient medication profiles allow frequent monitoring by pharmacy staff and instant cross-checking of drug allergies to reduce risk of adverse reactions. Supply ordering is seamlessly linked to medication distribution with constant monitoring of medication administration, expiration dates and refill needs. NexsysADC™ 4T Cabinets can be customized to meet the needs of various healthcare environments including extended care facilities, surgical centers, hospice, animal and dental clinics and education simulation. Patient medication profiles allow frequent monitoring by pharmacy staff and instant cross-checking of drug allergies to reduce risk of adverse reactions.

NexsysADC™ 4T Features for Users

- Adjustable 14" touchscreen monitor
- Side mounted, removable 2D barcode scanner
- Proximity card reader and biometric fingerprint scanner

NexsysADC™ 4T Features for Administrators

- Cloud-based data is accessible from any location at any time including access activity, user reports and charge capture
- Continuous monitoring of drug inventory, administration and expiration dates



Configuration C



NexsysADC™ 4T Compact Automated Dispensing Cabinet

DS030103 Configuration C	\$19,945
DS030108 On-Site Implementation Fee (Optional)	\$3,995
DS030109 Virtual Implementation Fee (Required)	\$1,030
DS030105 5 Year Annual Support Fee (Required)	\$6,845

One (1) Controlled Access Module (CAM) Drawer

- Individual cells for expensive, controlled medications
- Storage for up to eleven (11) SKUs
- Cell lid automatically opens with pick-to-light prompt
- Built in tamper alert

One (1) Configurable Open-Matrix Insert with Three (3) Drawers

- Ideal for storing emergency and first dose medications
- Nine (9) open cell bins store up to one hundred twenty-six (126) SKUs
- Guided prompts direct staff to correct bin
- Bins may be configured to accommodate various medication packages
- Each drawer can be assigned up to sixteen (16) SKUs



Configuration D



NexsysADC™ 4T Compact Automated Dispensing Cabinet

DS030104 Configuration D	\$23,395
DS030108 On-Site Implementation Fee (Optional)	\$1,030
DS030109 Virtual Implementation Fee (Required)	\$1,030
DS030105 5 Year Annual Support Fee (Required)	\$6,845

Two (2) Controlled Access Module (CAM) Drawers

- One (1) drawer holds up to eleven (11) SKUs
- One (1) drawer holds up to nineteen (19) SKUs
- Individual cells for expensive, controlled medications
- Cell lid automatically opens with pick-to-light prompt
- Built-in tamper alert

One (1) Configurable Open-Matrix Insert with Two (2) Drawers

- Ideal for storing emergency and first dose medications
- Six (6) open cell bins store up to one hundred twenty-six (126) SKUs
- Guided prompts direct staff to correct bin
- Bins may be configured to accommodate various medication packages
- Each drawer can be assigned up to sixteen (16) SKUs

NexsysADC™ Mobile Automated Dispensing Cabinets allow healthcare facilities to securely manage controlled substances, STAT/first doses and emergency medications. Intuitive technology and large touch screen monitors enable staff members to quickly review patient records and access medications. Biometric identification, blind narcotic counts and individualized access reduce risk of diversion. Fingerprint scanners and proximity keys allow staff to log in quickly without worry of losing keys. Expensive and controlled medications are kept in Controlled Access Modules (CAM) for security with built-in tamper alerts. Drug usage patterns can be tracked and proactively monitored with electronic tracking of adverse drug events, waste reconciliation and discrepancies.

NexsysADC™ is compatible with most EMR and EHR systems while meeting the highest standards of cybersecurity and HIPAA compliance. Cloud-based patient medication profiles allow frequent monitoring by pharmacy staff and instant cross-checking of drug allergies to reduce risk of adverse reactions. Supply ordering is seamlessly linked to medication distribution with constant monitoring of medication administration, expiration dates and refill needs. NexsysADC™ Cabinets can be customized to meet the needs of various healthcare environments including extended care facilities, surgical centers, hospice, animal and dental clinics and education simulation.

NexsysADC™ Features for Users

- Adjustable 22" touchscreen monitor
- Side mounted, removable 2D barcode scanner
- Proximity card reader and biometric fingerprint scanner
- Ergonomic 43" work surface height
- Standard dedicated universal power outlet
- Built-in power supply allows 6+ hours of cordless operation

NexsysADC™ Features for Administrators

- Cloud-based data is accessible from any location at any time including access activity, user reports and charge capture
- Reporting package provides detailed information about users, patients, inventory, activity and billing for surveys and accreditation
- Continuous monitoring of drug inventory, administration and expiration dates



Configuration A



NexsysADC™ Automated Dispensing Cabinet DM235804 | Configuration A

\$19,545

DS030108 | **On-Site Implementation Fee (Optional)**

\$3,995

DS030109 | **Virtual Implementation Fee (Required)**

\$1,145

DS030106 | **5 Year Annual Support Fee (Required)**

\$11,345

One (1) Controlled Access Module (CAM) Drawer

- Storage for up to eleven (11) SKUs
- Individual cell lid automatically opens with pick-to-light prompt
- Built in tamper alert system

Two (2) 5.5" Deep Drawers with Bins

- Storage for up to eighteen (18) bins
- Can accommodate a wide variety of medication sizes and types

Two (2) Open Supply Drawers

- One (1) 17" W x 14.75" D x 3" H
- One (1) 17" W x 14.75" D x 6" H
- Ideal for storing supplies and bulk medication bottles
- Each drawer can be divided into 1 - 24 storage bins
- All other drawers remain locked while supply drawers are accessed
- Each drawer can be assigned up to sixteen (16) SKUs



Configuration B



NexsysADC™ Automated Dispensing Cabinet DS030102 | Configuration B

\$21,845

DS030108 | **On-Site Implementation Fee (Optional)**

\$3,995

DS030109 | **Virtual Implementation Fee (Required)**

\$1,145

DS030106 | **5 Year Annual Support Fee (Required)**

\$11,345

Two (2) Controlled Access Module (CAM) Drawers

- Storage for up to twenty-three (23) SKUs
- Drawers include individual cells for expensive, controlled medications
- Built in tamper alert system

Two (2) 5.5" Deep Drawers with Bins

- Storage for up to eighteen (18) bins
- Can accommodate a wide variety of medication sizes and types

One (1) Open Supply Drawer

- One (1) 17" W x 14.75" D x 6" H
- Ideal for storing supplies and bulk medication bottles
- Drawer is kept secure until item is selected
- All other drawers remain locked while supply drawers are accessed
- Each drawer can be assigned up to sixteen (16) SKUs

DIAGNOSTIC EQUIPMENT



DIGITAL BLOOD PRESSURE MONITORS



**ADC® Advantage 6021N
Automatic Digital BP Monitor**
DG010611 **\$83.99**

- Measures blood pressure and pulse
- Automatic inflation and deflation control
- Irregular heartbeat detection
- Recalls last ninety-nine (99) readings with date and time stamp for two (2) users
- Five (5) year warranty



**ADC® Advantage Plus 6022N
Automatic Digital BP Monitor**
DG010612 **\$87.36**

- Measures blood pressure and pulse
- Automatic inflation and deflation control
- Irregular heartbeat detector
- Average Mode averages three (3) readings
- Recalls last ninety-nine (99) readings for two (2) people
- Five (5) year warranty



**Welch Allyn® Handheld Connex®
ProBP 3400 BP Device**
DG018010 | Each **\$921**
DG018011 | With Wall Mount **\$1,006**
DG018012 | With Mobile Stand **\$1,208**

- Enables fast, fifteen (15) second readings
- Compatible with Welch Allyn® cuffs reusable and disposable
- Up to one hundred (100) readings on a single charge
- Li-ion battery
- Reusable & disposable
- Integrate to select EMR/EHR systems
- One (1) year warranty

ANEROID BLOOD PRESSURE MONITORS



DG010631 | **ADC® Prosphyg 770** **\$36.99**

- Black enamel 300 mmHg manometer
- Gray cotton cuff with artery label and gauge holder
- Size: Adult (23-40 cm) cuff
- Chrome plated deflation valve
- Latex-free inflation bladder and bulb
- Complete with leatherette zippered carrying case and operating instructions
- Ten (10) year calibration warranty
- One (1) year inflation warranty



ADC® Prosphyg 760
DG010672 | **Infant** **\$43.99**

DG010673 | **Child** **\$48.99**

DG010670 | **Small Adult** **\$48.99**

DG010602 | **Adult** **\$48.99**

DG010659 | **Large Adult** **\$58.99**

DG010671 | **Thigh** **\$59.99**

- Black enamel 300 mmHg manometer
- Leatherette carrying case
- Nylon cuff with size guide marking system
- Latex-free
- Three (3) year inflation warranty
- Twenty (20) year gauge warranty

DIAGNOSTIC EQUIPMENT



DG010604 | ADC® 778 Pocket Aneroid

\$82.99

- Chrome-plated precision crafted 300 mmHg manometer
- Luminescent dial
- ADC® Cuff™ nylon cuff
- Adflow™ filter screen check and deflation valves reduce dust build-up
- Precision deflation control
- Extra large, color-matched dual pocket carry case



ADC Prospagy 703 Palm Aneroid Sphygmomanometer

DG250106 | Infant

\$113.03

DG250105 | Child

\$121.99

DG250103 | Adult

\$121.99

DG250102 | Large Adult

\$119.99

DG250101 | Thigh

\$140.99

- Palm style manometer with integral bulb and single-hand convenience
- Latex-free
- Ambidextrous infinite control trigger release air valve
- ADC® Cuff™ nylon cuff with size guide
- Includes leatherette carrying case with self repairing nylon zipper
- Lifetime gauge warranty



DG010615 | ADC® Multi-Cuff Blood Pressure Kit

\$159.99

- Compact and portable
- Multi-pocketed, heavy-duty, black nylon zipper case keeps each component securely in place
- Includes small, medium and large ADC® Cuff™ and one-tube bladder
- Three (3) year inflation warranty
- Lifetime gauge warranty

BLOOD PRESSURE SIMULATORS



DG018052 | KBPort BPSim™ Blood Pressure Simulator

\$1,930

BPSim™, the industry's most advanced, patented, analog sphygmomanometer simulator, can be used as a skills trainer or to add realism to high-fidelity simulations or standardized patient scenarios. When used as a skills trainer, the high-sensitivity air valve teaches precise air release control; the audio propagation characteristics force proper placement and pressure of the stethoscope; and the programmable blood pressure settings provide instructors with the ability to measure learner competence and understanding of proper blood pressure measurement techniques.

The programmable features of BPSim™ make it ideally suited to enhance high, mid and low-fidelity simulations by adding the ability to measure the simulated patient's blood pressure, a critical component of clinical assessment. BPSim™ provides an additional layer of realism to standardized patient scenarios, by requiring learners to accurately measure pre-programmed blood pressure, rather than documenting reported patient values.

- Works with any standard stethoscope
- Realistic design
- Analog sphygmomanometer
- Can control up to five (5) cuffs with one (1) mobile device
- Simulates all five (5) Korotkoff phases
- Programmable settings
- Systolic and diastolic (mmHg)
- Heart rate
- Needle Bounce
- Rechargeable battery
- Nine (9) hours of usage
- High-sensitivity air valve



WALL MOUNTED & MOBILE SPHYGMOMANOMETERS



ADC® Large Face Aneroid Sphygmomanometer

DG010601 | **Wall Mount**

\$165.99

DG010605 | **Mobile**

\$517.99

- 6" (15 cm) luminescent dial
- 300 mmHg no-pin stop movement
- Wall bracket swivels through 110°
- ADC® Cuff™ inflation system includes: Nylon cuff, bulb and valve, and eight (8) feet of coiled latex-free tubing (when extended)
- Not made with natural rubber latex
- Lifetime calibration warranty



Amico® Large Face Aneroid Sphygmomanometer

DG010801 | **Wall Mount**

\$230.99

DG010804 | **Mobile**

\$373.99

- 6" luminescent dial accurate within 3 mmHg
- 110° swivel adjustment
- Large, 6" (15 cm) recessed dial face
- Latex and mercury free
- Reliable jeweled movement
- Lifetime calibration warranty



Welch Allyn® Large Face Aneroid Sphygmomanometer

DG018001 | **Wall Mount**

\$417

DG018005 | **Mobile**

\$738

- Laser-engraved dial face provides unmatched accuracy
- Recessed dial face and high contrast red pointer increase visibility and reduce parallax errors
- FlexiPort® blood pressure cuffs are antimicrobial treated to help prevent mildew and bacteria growth
- Lifetime calibration warranty

GLUCOMETERS



Push Button Lancets | Box of 100

MED160033 | **21 G**

\$19.99

MED160034 | **26 G**

\$19.99

- Produces normal blood flow; ideal for all types of standard capillary blood sampling
- Lancet is ready to use; no loading needed
- Sterile tri-beveled needle
- Pressure-activated safety feature helps prevent needlestick injuries



MED160029 | **Platinum Blood Glucose Meter | Each**

\$5.49

MED160030 | **Platinum Blood Glucose Test Strips | Box of 50**

\$24.99

MED160031 | **Platinum Blood Glucose Test Strips | Box of 600**

\$278.99

MED160032 | **Platinum Normal/High Control Solution | 1 Set**

\$16.49

- Provides healthcare professionals with highly accurate test results
- Only a small 0.5 µL sample is needed for each test
- LCD backlit display increases visibility in low-light situations
- Hypoglycemic alert: Audio alert is designed to improve safety

PENLIGHTS



DG250161 | ADC® Reusable Penlight with Pupil Gauge | Each

\$5.49

- Aluminum housing
- Locking push toggle activated
- Measures 5 3/4" long by 1/2" diameter
- Two (2) AAA batteries included



DG250160 | Disposable Penlights with Pupil Gauge | Case of 120

\$149.95

- Accurate light beam illuminates the eyes, ears and throat
- Pupil gauge printed on body assists in determining pupil size
- Dual-function pocket clip: Portability and activating light
- Made of lightweight, high-impact molded styrene

PULSE OXIMETERS



COV012004 | Protekt Pulse Oximeter

\$46.50

- Recommended by the CDC for identifying COVID-19 symptoms
- Displays digital SpO2 and pulse rate while using bar graph technology to monitor heart rate
- Portable non-invasive spot check oxygen saturation and heart rate
- Ideal for use in multiple applications: Hospital, nursing home, community medical treatment, home care, sports center, etc.



DG250107 | DigiOx Pulse Oximeter

\$79.99

- Multiple-directional display
- Large LED color display
- Ten (10) adjustable brightness levels
- Automatic power off function
- Monitors pediatric and adult patients
- One (1) year warranty



RS030600 | ADC® Diagnostix Pulse Oximeter

\$90.99

- Reads SpO2 and pulse rate
- Accuracy: SpO2 $\pm 2-3\%$ / HR ± 5 BPM
- Six (6) changeable display modes
- 25% smaller than competing models
- Fits fingers with a thickness of 8 mm – 20 mm
- Dual color OLED display
- Two (2) year limited warranty



RS030601 | Pediatric Finger Oximeter

\$71.99

- Reads SpO2 and pulse rate
- Accuracy: SpO2 $\pm 3\%$ / HR ± 2 BPM
- Six (6) changeable display modes
- Ten (10) display brightness settings
- Child-friendly instrument face
- Fits fingers with a thickness of 0.3–0.44" (7.64–11.19 mm)
- Two (2) year limited warranty

DiaMedical
Diagnostics



DG250114 | **DiaMedical Diagnostics Handheld Pulse Oximeter**

\$362.99

- LCD display
- RTC (Real Time Clock) display
- Backlight control and automatic power-off function for power saving
- SpO2 and Pulse rate measurement
- Long battery life – up to 48 hours on four (4) AA or 36 hours on Ni-MH rechargeable batteries
- Audible and visible alarm capability
- Adjustable pitch tone and alarm settings
- Display numeric and waveform of SpO2 simultaneously powerful data storage capacity
- Data can be transferred to PC for storage, review and printing
- The latest 10 minutes trend graph and table of SpO2 and Pulse Rate can be reviewed on screen
- Two (2) year warranty

smiths medical
bringing technology to life



RS039901 | **Smiths Medical BCI Handheld Pulse Oximeter**

\$649.99

- Ergonomically designed to fit your hand
- Bright, easy-to-read LED numerals
- Stores data for up to ninety-nine (99) patients
- SpO2 and pulse rate measurements
- Memory holds up to 1,000 results for 99 pts
- Monitors neonate to adult patients
- Battery life of 24 hours continuous working time or 1,500 spot checks
- One (1) year warranty

DOPPLERS

DiaMedical
Diagnostics



DiaMedical Diagnostics Sono Vascular Doppler

\$265

DG180030 | **4 MHz Probe**

DG180031 | **5 MHz Probe**

DG180032 | **8 MHz Probe**

The DiaMedical Diagnostics Sono Vascular Doppler uses high-frequency sound waves to measure blood flow through arteries and veins. The Vascular Doppler measurement is used to check the flow of blood through arteries and large veins throughout the body and is particularly useful for diagnosing peripheral vascular disease. Audio output can be heard through the speaker or through headphones.

- Compact design
- Interchangeable waterproof probes: 4, 5, 8 MHz
- Includes carrying case and AA battery
- Built-in speaker with adjustable volume
- Automatic power off
- Battery for four (4) hours of continuous work
- Two (2) year warranty on main unit
- One (1) year warranty on probes

DiaMedical
Diagnostics



DiaMedical Diagnostics SonoPro Doppler

\$295

DG180022 | **Fetal 2 MHz Probe**

DG180025 | **Vascular 5 MHz Probe**

DG180023 | **Fetal 3 MHz Probe**

DG180026 | **Vascular 8 MHz Probe**

DG180024 | **Vascular 4 MHz Probe**

The SonoPro Doppler is a lightweight, high performance model with an easy-to-read digital LCD display and can be used for both fetal and vascular detection.

- Obstetrical or vascular monitoring tool
- Mini USB probe socket and probe
- Built-in speaker and adjustable volume
- Low battery indicator
- Compact and lightweight
- Backlit LCD
- Automatic and manual FHR counting
- Accurate detection with clear audible sound
- Includes carrying case and AA battery
- Interchangeable waterproof probes
- Two (2) year warranty on main unit
- One (1) year warranty on probes

Leading Diagnostics

DiaMedical is a leading source for clinicians and educators seeking trustworthy and durable diagnostic equipment from top manufacturers. Our wide range of diagnostic equipment helps make exams easier and more comfortable for patients while providing optimal simulation training opportunities.

Explore a variety of continuous monitoring, vital signs solutions, ECG machines and scanners that help our clients improve the quality of healthcare.



DiaMedical
Diagnostics 
VSM3 Vital Signs Monitor
—
DG180008 | From **\$1,995**



DiaMedical
Diagnostics 
Infinity 1200 ECG Machine
—
DG180009 | From **\$3,204**



WelchAllyn
Connex® 6700 Vital Signs Monitor
—
DG058011 | From **\$5,270**



Amco
Diagnostic Station with Dispenser,
Aneroid & Thermometer
—
DG047803 | From **\$1,608**



ADC
Proscope 5215 Complete Instrument Set
—
DG010644 | From **\$300.99**



WelchAllyn
ProBP 2400 Digital Blood Pressure Device
—
DG18013 | From **\$491**



Amco
Aneroid Sphygmomaopmeter
—
DG010801 | From **\$230.99**



ADC
AdView 2 Modular Diagnostic Station
—
DG050601 | From **\$875.99**

STETHOSCOPES



**ADC® Proscope 670
Dual Head Stethoscope**
DG090607 **\$7.99**

- Combination diaphragm/bell chestpiece
- Lightweight aluminum chestpiece
- Aluminum binaurals and PVC eartips
- Spare pair of black mushroom eartips
- Choice of twenty-one (21) tubing colors
- One (1) year warranty



**ADC® Adscope 647
Sprague-One Stethoscope**
DG250108 **\$16.99**

- Five (5) interchangeable chest piece fittings
- Extra thick “Y” tubing
- Adjustable aluminum binaurals
- Includes accessory pouch
- Overall length: 31”
- Five (5) year warranty



**ADC® Proscope 671
Dual Teaching Stethoscope**
DG090611 **\$28.99**

- Diaphragm/bell chestpiece
- Two (2) adjustable aluminum binaurals
- Flexible 22” and straight 10” tubing
- Two (2) spare pairs of black mushroom eartips included
- One (1) year warranty



**ADC® Adscope 604
Pediatric Stethoscope**
DG090605 **\$47.99**

- Extra-large bell (1.13” diameter) for unsurpassed low-frequency response
- Non-chill bell and diaphragm retaining rims for patient comfort
- Reinforcing yoke molded into 22” PVC “Y” tubing



**ADC® Adscope 613
Teaching Stethoscope**
DG090610 **\$85.99**

- Diaphragm/bell chestpiece
- Two (2) clinical headsets
- Includes: Scope ID tag and accessory kit with spare diaphragm, extra Adsoft™ and standard eartips
- Lifetime warranty covers all parts



**ADC® Adscope 603
Clinician Stethoscope**
DG090602 **\$54.99**

- Combination diaphragm/bell adult chestpiece
- Extra-deep bell and ultra-sensitive diaphragm
- Non-chill bell and diaphragm retaining rims
- Reinforced headset yoke with fixed stainless steel binaurals



**Welch Allyn® Professional
Stethoscope**
DG250110 **\$174.50**

- Double-head stainless steel chestpiece
- Binaural adjusts to angle of ear tips
- Overall length: 28”
- Latex-free
- Five (5) year warranty



**Littmann® Classic III
Stethoscope**
DG250122 **\$139.99**

- Adult and pediatric two-sided chestpiece
- Metal/Resin composite
- Turnable, single-piece diaphragm
- Made in the U.S.A.
- Five (5) year warranty



**Littmann® Classic II S.E.
Infant Stethoscope**
DG250137 **\$117.99**

- Dual-sided stainless steel chest piece
- Diaphragm diameter: 1” (2.5 cm)
- Soft-sealing eartips
- Latex and phthalates free
- Two (2) year warranty



Littmann® Classic II S.E. Pediatric Stethoscope
DG250138 **\$117.99**

- Dual-sided stainless steel chest piece
- Diaphragm diameter: 1.3" (3.3 cm)
- Soft-sealing eartips
- Latex and phthalates free
- Two (2) year warranty



Littmann® Lightweight II S.E. Stethoscope
DG250126 **\$62.99**

- Adult and pediatric two-sided chestpiece
- Metal/Resin composite
- Turnable, single-piece diaphragm
- Made in the U.S.A.
- Two (2) year warranty



Littmann® Master Classic II Stethoscope
DG250125 **\$133.99**

- Adult and pediatric two-sided chestpiece
- Turnable, single-piece diaphragm
- Soft-sealing eartips
- Made in the U.S.A.
- Three (3) year warranty



Littmann® Master Cardiology Stethoscope
DG250124 **\$285.99**

- Adult and pediatric two-sided chestpiece
- Turnable, single-piece diaphragm
- Double Lumen construction
- Made in the U.S.A.
- Seven (7) year warranty



Littmann® Cardiology IV Stethoscope
DG250123 **\$333.99**

- Adult and pediatric two-sided chestpiece
- Metal/Resin composite
- Turnable, single-piece diaphragm
- Made in the U.S.A.
- Seven (7) year warranty



Littmann® CORE Digital Stethoscope
DG250132 **\$385.99**

- Connects to EKO software to visualize and share heart sound waveforms
- Up to 40x amplifications at peak frequency
- Active noise cancellation reduces unwanted background sounds
- Two (2) year warranty

STETHOSCOPE SIMULATORS



MS122213 | **SimScope® Auscultation Training Stethoscope with WiFi** **\$7,395**

SimScope® is an electronic auscultation simulation training stethoscope created for use on standardized patients or low fidelity manikins. Specific RFID tags are placed as site markers to identify correct anatomic locations and generate the appropriate sounds for listeners. The SimScope® has to be placed correctly on the markers to hear the sound. Instructors can use the software and USB cord to select which heart, lung, bowel and bruit sounds will be heard with the SimScope®. Up to twenty (20) patches may be programmed and simultaneously utilized to simulate real-time auscultation during physical assessment. The SimScope® auscultation system is easily customizable to fit any curriculum or training program. The SimScope® can be cleaned with isopropyl alcohol or disinfectant wipes.

THERMOMETERS



DiaMedical Diagnostics Oral-Axillary Digital Thermometers

COV012029 | Pack of 5

\$15.99

COV012030 | Pack of 10

\$26.99

- Compact, accurate and durable LSI (large scale integration) device
- Quick results – results take approximately 30 seconds
- Each thermometer comes individually packaged in a protective case
- Oral or axillary use
- Automatically turns off after 8-10 minutes of inactivity
- Easy to read digital LCD



COV012003 | DiaMedical Diagnostics Infrared Non-Contact Thermometer

\$52.99

- Non-touch eliminates cross contamination risk
- Hygienic and easy to use
- High temperature alert
- Fast and accurate 2 second response time
- Audible alarm when the temperature is too high [$\leq 100.4^{\circ}\text{F}$ (38°C)]
- Data can be displayed in either Celsius or Fahrenheit
- Memory for ten (10) previous measurements



DG250139 | ADC® Adtemp 433 Non-Contact Thermometer

\$69.99

- Accurate readings in less than 2 seconds
- Trigger-style design for rapid screenings at the forehead
- No skin contact required, minimizes the risk of cross contamination
- Color-coded LCD display with fever warning
- Dual mode, body and surface
- Audible beep when measurement is complete
- Fifty (50)-reading memory
- °F/°C switchable display
- Uses 2 AAA batteries (included) with battery life of about 2,000 readings
- Two (2) year warranty



DG250141 | ADC® Adtemp 432 Non-Contact Thermometer

\$63.99

- Accurate readings in about 1 second
- Compact, lightweight size, measures 3.5" and weighs 1.6 oz
- No skin contact required, minimize the risk of cross contamination
- Color-coded LCD display with fever warning
- Audible beep when measurement is complete
- 9-Reading memory
- °F/°C switchable display
- Rechargeable Li-ion battery, micro USB cable included
- One thousand (1,000) measurements on a single charge
- Includes lanyard with retractable clips
- Two (2) year warranty



DG250140 | ADC® Adtemp 429 Non-Contact Thermometer

\$80.99

- Accurate readings in about 1 second
- Measurement feedback system signals proper operating distance for accuracy
- Measures at a distance of 4-6 cm (1.5"-2.5") from patient's forehead
- No skin contact required, minimize the risk of cross contamination
- Large backlit LCD display
- Audible beep when measurement is complete, with night mode to mute volume
- Dual modes, measures body and object temperatures
- Thirty (30)-reading memory
- °F/°C switchable display
- Auto-off function after 30 seconds conserves battery life
- Optional cradle available for wall mounting
- Uses two (2) AAA batteries (included)
- Two (2) year warranty



DG250111 | Covidien Firsttemp Genius 3 Tympanic Thermometer

\$588.99

- Provides temperature measurement in 1-2 seconds
- Pulse timer allows for pulse and respiration monitoring on one single device
- Temperature reading displayed on LCD screen
- Programmable display
- Fluid/dust resistant design
- 91°F-107.6°F / 33°C-42°C measurement range
- F°/C° Toggle button Accuracy +/-0.3 C
- Extended battery life - takes fifteen thousand (15,000) readings on three (3) AAA batteries
- Base stores up to thirty-two (32) disposable single-use probe covers
- Three (3) year warranty



DG038001 | Welch Allyn® Plus 690 Thermometer

\$369

- Quickly and accurately captures readings
- Color-coded removable and interchangeable probe wells reduce risk of cross contamination
- Used probe covers may be ejected automatically
- LCD displays temperature in Fahrenheit or Celsius
- Last temperature recall button
- Waterproof, stainless steel probe shaft
- Capability for measuring 3-5 min temperatures
- Convenient storage
- Rubberized grips
- Battery indicator- six thousand (6,000) readings using three (3) AA batteries
- Easy to use with intuitive operation
- Two (2) year warranty



DG038002 | Welch Allyn® SureTemp® Plus 690 Starter Kit

\$404

- Quickly and accurately captures readings
- Color-coded removable and interchangeable probe wells reduce risk of cross contamination
- Used probe covers may be ejected automatically
- LCD displays temperatures in Fahrenheit or Celsius
- Last temperature recall button
- Waterproof, stainless steel probe shaft
- Monitor mode capability for measuring 3-5 minimum temperatures
- Convenient storage and rubberized grips
- Battery indicator- six thousand (6,000) readings using three (3) AA batteries
- Twenty-five (25) probe covers per case
- Includes wall mount
- Two (2) year warranty

VITAL SIGNS MONITORS



DiaMedical Diagnostics VSM3 Vital Signs Monitor

DG180008 | NIBP & SpO2

\$1,995

DG180006 | NIB, SpO2, Oral TEMP

\$2,645

DG180007 | NIBP, SpO2 & TEMP Tympanic

\$2,300

DiaMedical Diagnostics VSM3 Vital Signs Monitor has made its mark for its accuracy, durability and cost-effectiveness. It incorporates SpO2, NIBP and Fast TEMP monitoring all into one system. Its affordable price and multi-parameter functionality address vital signs monitoring needs.

- New
- 5.7" high resolution display for easy reading
- Lightweight, portable design and user-friendly interface for easy operation
- SpO2, Pulse Rate, NIBP and Fast TEMP measurement
- Nellcor OxiMax SpO2
- Display numeric and waveform information simultaneously
- Dedicated port for connecting nurse call cable
- Powerful storage capacity
- Built-in Lithium-ion battery for 8 hours working power
- Suitable for adult, pediatric and neonatal patients
- Review and record table and graph trends
- USB data storage and review
- Wired and wireless network capability

PARTS & ACCESSORIES

DG180042 | Mobile Stand with Basket

\$495



ADC® AdView 2 Modular Diagnostic Station DG050601 BP	\$875.99
DG050603 BP & SpO2 Nellcor	\$1,595
DG050602 BP & Temperature FastTemp Filac	\$1,710
DG050604 BP & Temperature & SpO2 Nellcor & Filac FastTemp	\$2,908

- New
- BP monitor measures blood pressure, pulse rate and MAP in 30 seconds using oscillometric method
- Filac FastTemp temperature module provides an oral or axillary temperature in 10 seconds
- SpO2 and temperature modules can be added later
- Built-in storage well for temperature probe and box of twenty (20) disposable probe covers
- SpO2 module features Nellcor compatible technology for accurate readings in about 10 seconds
- Optional EMR (electronic medical records) with bluetooth for wireless integration to your computer system
- Three (3) year warranty

PARTS & ACCESSORIES

DG050610 Advview Mobile Stand	\$314.95
--	-----------------



DG053103 GE CARESCAPE V100 Vital Signs Monitor with Stand	\$1,823
--	----------------

- Reconditioned
- Mobile stand included
- Vital signs monitor with BP and pulse measurement
- Battery lasts up to 11 hours on single charge
- DINAMAP SuperStat NIBP
- Compatible with reusable and disposable Dura-Cuf cuffs
- Can be used for spot or continuous monitoring
- One (1) year warranty



Welch Allyn® 7100 Connex® Spot Monitor DG058023 SureBP Non-Invasive Blood Pressure	\$2,157.75
DG058024 SureBP & SureTemp® Thermometer	\$3060
DG058025 SureBP & Braun ThermoScan Thermometer Tympanic	\$2,835
DG058026 SureBP & Nonin® SpO2	\$3,000
DG058027 SureBP, Nonin® SpO2 & SureTemp® Thermometer	\$3,670
DG058028 SureBP, Nonin® SpO2 & ThermoScan Thermometer Tympanic	\$3,830

The Connex® Spot Monitor features an easy-to-use, vivid touchscreen display and provides accurate vital signs measurement including blood pressure averaging, spot checking, interval monitoring and custom scoring across patient populations.

- Options for mobile stands, wall mounts and integrated exam systems to solve workflow requirements
- SureBP technology can provide BP in only 15 seconds
- 8 hour Lithium-ion battery
- SureTemp® Plus Oral / Axillary or Braun ThermoScan PRO 6000 Tympanic Thermometry
- EMR Connectivity, USB, ethernet and Bluetooth
- Adult, pediatric, neonatal
- Two (2) year warranty

PARTS & ACCESSORIES

DG058029 7100 Spot Monitor Classic Mobile Stand	\$590
DG058030 7100 Monitor Accessory Power Management Stand	\$475



Welch Allyn® Spot Vital Signs 4400 Device DG058001 SureBP NIBP & SureTemp®	\$2,380
DG058002 SureBP NIBP, SureTemp® & Nonin® Pulse Oximeter	\$3,100

The Spot Vital Signs 4400 Device delivers a digital, consolidated way to capture your patient’s vitals with a simple touchscreen display. Quickly capture a full set of patient vital signs including temperature, blood pressure, pulse rate and SpO2—right from the home screen. It utilizes integrated SureBP® and SureTemp® Plus technologies to provide fast and accurate measurements with blood pressure averaging in the main workflow.

- SureBP technology can provide BP in only 15 seconds
- BP averaging to help ensure accurate hypertension detection and diagnosis
- SureTemp® Plus Oral / Axillary Thermometry
- 7” color touchscreen for a simplified workflow
- Options for documenting patient observations (i.e. Respiration Rate, BMI)
- EMR connectivity helps minimize documentation errors
- 8 hour Lithium-ion battery

PARTS & ACCESSORIES

DG058020 Spot 4400 Mobile Stand	\$10,530
-----------------------------------	-----------------



Welch Allyn® Connex® 6700 Vital Signs Monitor DG058010 Nellcor SpO2, Braun ThermoScan Thermometry, SureBP, Pulse Rate & MAP	\$5,270
DG058011 Nellcor SpO2, SureTemp® Plus Thermometry, SureBP, Pulse Rate & MAP	\$5,270
DG058014 Nellcor SpO2, SureTemp®, SureBP, Pulse Rate, MAP & Internal Printer	\$6,100
DG058017 Nellcor SpO2, SureTemp®, SureBP, Pulse Rate, MAP & Covidien Capnography	\$9,860
DG058022 Nellcor SpO2, SureTemp®, SureBP, Pulse Rate, MAP, Printer & Covidien Cap	\$10,330
DG058012 Masimo SpO2, Braun ThermoScan Thermometry SureBP, Pulse Rate & MAP	\$5,320
DG058013 Masimo SpO2, SureTemp® Plus Thermometry, SureBP, Pulse Rate & MAP	\$5,270
DG058015 Masimo SpO2, SureTemp®, SureBP, Pulse Rate, MAP & Internal Printer	\$6,100
DG058016 Masimo SpO2, SureTemp®, SureBP, Pulse Rate, MAP & Covidien Capnography	\$9,570
DG058020 Masimo SpO2, SureTemp®, SureBP, Pulse Rate, MAP, Printer & Covidien Cap	\$10,530

The Connex® Vital Signs Monitor is an intuitive, touchscreen monitor featuring bright, vivid colors for improved workflows and training. Adaptable for most low-acuity healthcare environments and clinical workflows, it can measure pulse oximetry, non-invasive blood pressure, temperature, ETCO2, respiration and more.

- Custom scoring and nurse call included
- SureBP supports all ages and provides 15 second readings as the cuff inflates
- 8.9” color touch screen
- 8 hour Lithium-ion battery
- For advanced monitoring without continuous ECG display
- Adult, pediatric, neonatal
- EMR connectivity: USB ethernet
- Compatible with Welch Allyn Flexi-Port BP Cuffs

PARTS & ACCESSORIES

DG058021 Connex 6700 Cable Management Mobile Stand	\$503
--	--------------



🌱 SAME-DAY SHIPPING FOR OVER 3,000 ITEMS

Quick Ship Disposable Medical Supplies

In efforts to keep your facility stocked and prepared at all times, DiaMedical warehouses over 3,000 disposable medical supplies available to ship immediately.

(877) 593-6011 | [DiaMedical.com](https://www.diamedical.com)

EKG MACHINES



DG180009 | **DiaMedical Diagnostics Infinity 1200 ECG Machine**

\$3,204

The DiaMedical Diagnostics Infinity 1200 ECG Machine boasts exceptional cost performance with both accurate clinical performance as well as user-friendly design. It is equipped with a comprehensive Alphanumeric keyboard as well as a practical one-touch operation with both age and gender shortcuts.

To assist in your diagnosis, the DiaMedical Diagnostics Infinity 1200 ECG Machine has 120 second real-time ECG waveforms freezing and review, as well as the ability to extend printing once an arrhythmia is detected. The DiaMedical Diagnostics Infinity 1200 ECG Machine also is equipped with automatic measurements and interpretation tested by the CSE/AHA/MIT database.

- New
- 8.4" LCD screen
- Alphanumeric keyboard
- One-touch operation
- Enhanced weak signal detection
- Comprehensive filters and anti-noise technology
- Real-time ECG waveforms freezing and review
- Advanced SEMIP algorithm for automatic measurements and interpretation
- Built-in high resolution thermal printer with external USB printer
- Extended printing
- Large internal memory which can be enlarged by USB flash disk
- Built-in data management with reports review
- Bi-directional communication with SE-1515 Data Management System
- On-board PDF creator making file transfer simple and seamless



DG063101 | **GE Mac 1200 EKG**

\$1,930

DG063105 | **Utility Cart**

\$225

- Reconditioned
- Acquisition and analysis: 12 leads - simultaneously
- Digital sampling rate: 1000 samples/second/channel
- Automatic performance test upon power up, including verification of the signal path
- Automatic compensation of baseline fluctuations caused by polarization voltage fluctuations at the electrodes
- In the automatic 12 lead mode, after ECG, recording, copies of the ECG can be printed
- One (1) year warranty



DG063110 | **GE Mac 5000 Resting ECG System**

\$3,113

- Reconditioned
- 12 SL adult and 12 SL pediatric analysis
- Optional: HI-RES or PHI-RES late potential analysis (standard 12 leads plus V3R, V4R, V7)
- Digital sampling rate: 4000 samples/second/channel
- Multiple network capabilities and XML data export capabilities
- P-wave signal averaging program features advanced algorithms which enhance measurement accuracy
- Enhanced pacemaker-detection software improves sensitivity to electronically paced hearts
- One (1) year warranty



DG068010 | **Welch Allyn® CP200 Interpretive EKG Machine**

\$2,898

- Reconditioned
- 12 SL adult and 12 SL pediatric analysis
- Optional: HI-RES or PHI-RES late potential analysis (standard 12 leads plus V3R, V4R, V7)
- Digital sampling rate: 4000 samples/second/channel
- Multiple network capabilities and XML data export capabilities
- P-wave signal averaging program features advanced algorithms which enhance measurement accuracy
- Enhanced pacemaker-detection software improves sensitivity to electronically paced hearts
- One (1) year warranty



DG068002 | **Welch Allyn® CP150 Interpretive EKG Machine**

\$4,260.60

- Reconditioned
- 12 SL adult and 12 SL pediatric analysis
- Optional: HI-RES or PHI-RES late potential analysis (standard 12 leads plus V3R, V4R, V7)
- Digital sampling rate: 4000 samples/second/channel
- Multiple network capabilities and XML data export capabilities
- P-wave signal averaging program features advanced algorithms which enhance measurement accuracy
- Enhanced pacemaker-detection software improves sensitivity to electronically paced hearts
- One (1) year warranty

DIAGNOSTIC STATIONS



ADC® Adstation 5610L-3W Basic 3.5V Diagnostix Wall System

DG090713 | **Standard**

\$1,290.62

DG090714 | **With Clock Aneroid**

\$1,636.01

- Includes LED otoscope and LED coax ophthalmoscope
- Power automatically turns off when device is placed back into system
- Diagnostic station provides clinicians with easy access to all of the tools needed to conduct simple exams
- Warranty: Five (5) year on wall transformer, two (2) year on instruments



DG090719 | **ADC® Adstation Modular Diagnostix Wall System for ADView 2**

\$1,421

- High-performance aspherical condenser lens reduces corneal reflection
- Ergonomic design and integral thumb rest improves stability and allows one-finger control of all functions
- Synthetic rubber brow rest facilitates use with practitioner eyeglasses
- Magnified, illuminated aperture viewing window
- ADView 2 sold separately
- Warranty: Five (5) year on wall transformer, two (2) year on instruments



DG090720 | **ADC® Adstation Modular Diagnostix Wall System e-sphyg 3 NIBP Monitor**

\$1,303.54

- High-performance aspherical condenser lens reduces corneal reflection
- Ergonomic design and integral thumb rest improves stability and allows one-finger control of all functions
- Synthetic rubber brow rest facilitates use with practitioner eyeglasses
- Magnified, illuminated aperture viewing window
- Universal bayonet mount for compatibility with other brands of 3.5V power supply handles
- Anti-theft locking feature is standard
- e-sphyg 3 sold separately
- Warranty: Five (5) year on wall transformer, two (2) year on instruments



Amico Diagnostic Station with Dispenser & Aneroid

DG047801 | **With Halogen Bulb**

\$1,070

DG047802 | **With LED Bulb**

\$1,178

- Halogen or LED bulb available
- Coaxial ophthalmoscope
- Fiber optic otoscope
- Specula dispenser
- Aneroid with cuff basket
- Adult latex-free BP cuff
- Wall board included
- Compatible with all Welch Allyn® 767 series otoscopes and ophthalmoscopes
- Warranty: Seven (7) year on station base, three (3) year on instruments



Amico Diagnostic Station with Dispenser, Aneroid & Thermometer

DG047803 | **With Halogen Bulb**

\$1,608

DG047804 | **With LED Bulb**

\$1,253

- Halogen or LED bulb available
- Coaxial ophthalmoscope
- Fiber optic otoscope
- Specula dispenser
- Digital predictive thermometry
- Aneroid
- Cuff basket
- Adult latex-free BP cuff
- Wall board included
- Compatible with all Welch Allyn® 777 series
- Warranty: Seven (7) year on station base, three (3) year on instruments



Welch Allyn® Integrated Wall System with Clock Face Aneroid

DG048001 | **With Pneumatic Otoscope**

\$2,195

DG048002 | **With MacroView Otoscope**

\$3,390

- Wall transformer
- Coaxial ophthalmoscope
- Pneumatic or MacroView otoscope
- Clock face aneroid
- KleenSpec specula dispenser
- SureTemp® Plus 690 thermometer
- Wall board included
- Durable, easy-to-clean, high-impact ABS housing
- Warranty: Ten (10) year on instruments, two (2) year on SureTemp®



DG048004 | **Welch Allyn® Integrated Wall System with Connex® Pro BP Digital BP**

\$3,758

- Wall transformer
- Coaxial ophthalmoscope
- MacroView otoscope
- Connex® ProBP digital blood pressure
- KleenSpec specula dispenser
- SureTemp® Plus 690 thermometer
- Wall board included
- Durable, easy-to-clean, high-impact ABS housing
- Warranty: One (1) year

OTOSCOPES & OPHTHALMOSCOPES



ADC® Diagnostix 5110N Pocket Set

DG010633 | **Xenon**

\$323.99

DG010634 | **LED**

\$369.99

- Laser-engraved dial face provides unmatched accuracy
- Recessed dial face and high contrast red pointer increase visibility and reduce parallax errors
- FlexiPort® blood pressure cuffs are antimicrobial treated to help prevent mildew and bacteria growth
- Lifetime calibration warranty
- Warranty: Two (2) year warranty on instruments, lifetime warranty on optics



DG010644 | **ADC® Proscope 5215 Instrument Set**

\$300.99

- Ophthalmoscope head with lens wheel features twenty-four (24) corrective lenses
- Otoscope head with removable lens
- Bent arm illuminator C-Cell powered satin finish handle
- Bayonet head locking mount for secure connection
- Complete in zippered case with fitted insert
- One (1) year warranty



Welch Allyn® Pocketscope Diagnostic Set

DG250156 AA Battery Hard Case	\$ 1,090
DG250157 AA Battery Soft Case	\$ 1,024
DG250158 Rechargeable Hard Case	\$ 1,557
DG250159 Rechargeable Soft Case	\$ 1,514

- One (1) Ophthalmoscope
- One (1) Otoscope
- Two (2) PocketScope handles
- AA batteries
- Storage case
- One (1) year warranty

SCALES



Detecto® Mechanical Scale

DG082501 Standard	\$405.99
DG082502 Portable	\$500

- Scale height: 59"
- Platform dimensions: 10.5" x 14.5"
- Base height: 4.06"
- Height rod, wheels and hand post available
- Weight capacity: 400 lbs / 181 kg
- One (1) year limited warranty



Health O Meter® Digital Scale

DG083602	\$734.99
----------	-----------------

- 1" LCD display and two (2) wheels for ease of movement
- Six (6) AA batteries and optional adapter
- Ability to interface with a computer, EMR software or Health o meter®
- Weight capacity: 500 lbs / 220 kg
- Two (2) year limited warranty



Health O Meter® Platform Scale

DG083620	\$2,464
----------	----------------

- Display: 0.75" LCD, 180° swivel
- Handrails and two (2) wheels
- Six (6) AA Batteries/110-240 V adapter
- Ability to interface with a computer, EMR software or Health o meter® device
- Weight capacity: 1,000 lbs / 454 kg
- Two (2) year limited warranty



Detecto® Chair Scale

DG082520	\$1,098
----------	----------------

- Plastic-molded seat
- Lift-away armrests and fold-up footrest
- Die-cast, dual-sided weight beam
- No electricity required
- Quality steel construction
- Weight capacity: 400 lbs
- One (1) year limited warranty



Health O Meter® Floor Scale

DG083610	\$192.99
----------	-----------------

- Platform Dimensions: 12" L x 12" W x 2" H
- Lightweight and portable
- Optional carrying case with handle
- Raised 8" dial display
- Displays weight in lbs and kg
- Weight capacity: 400 lbs / 180 kg
- One (1) year limited warranty



Detecto® Digital Portable Scale

DG082510	\$433
----------	--------------

- Platform Dimensions: 12" L x 12" W x 2" H
- Lightweight and portable
- Powered by six (6) AA batteries (not included) or AC adapter (included)
- Optional carrying case with handle
- Weight capacity: 400 lbs / 180 kg
- One (1) year limited warranty

BLADDER SCANNERS



DG180001 | **DiaMedical Diagnostics DM2 Bladder Scanner**

\$6,500

The DiaMedical Diagnostics DM2 Bladder Scanner, powered by Caresono, aids in the measurement of bladder volume and post void residual (PVR) non-invasively on a wide range of patients. The DM2 Bladder Scanner is portable, painless, and eliminates the risk of unnecessary catheterization.

- 2.5" LCD touch screen
- 2 modes of use: Ultrasound and Easy
- Portable, pistol-style scanner
- No calibration required
- Dimensions: 8" L x 8" W x 2" H
- 3.5 Mhz probe frequency
- 0-999 mL volume measurement range
- 3.5 hour continuous scanning time
- 8 hour stand-by time
- 2600 mAh battery capacity
- Includes zippered carrying case, charger and docking station
- Two (2) year warranty



DG180020 | **DiaMedical Diagnostics DM3 Bladder Scanner**

\$9,500

The highly accurate DiaMedical Diagnostics DM3 Bladder Scanner, powered by Caresono, provides efficient, non-invasive urinary bladder volume measurement. The DM3 Bladder Scanner provides an all-in-one, convenient solution for busy clinical environments.

The scanner includes a large LCD touch screen for double ultrasonic image display and 3D bladder image projection. High quality imaging technology provides quick, accurate bladder volume calculation. The detachable, hand-held probe features an ergonomic design for convenient and secure hand-holding.

- Includes docking stand, charger and carrying case
- Large 7" LCD touch screen for ultrasound display & 3D bladder imaging
- Built-in thermal printer, internal memory and USB port
- Detachable probe for ease of use
- Caresono Bladder Scan Algorithm: Cutting Edge Technology in Bladder Volume Calculation
- Two (2) year warranty

PARTS & ACCESSORIES

DG150102 | **Mobile Cart**

\$700

VitaScan LT 3D Bladder Scanner

DG250144 | **With Commercial Tablet & Cart**

\$8,993

DG250145 | **With Medical Tablet & Cart**

\$11,486

The VitaScan LT Bladder Scanner has a user-friendly design, featuring a one-button control for the scanner's start and stop function with both "Simple" and "Advanced" scan modes. Three selectable scan depths (100mm for children, 160mm for adults, and 230mm for obese individuals) accommodate various body types. The "Advanced" scanning mode captures multiple (default of 6) images of the bladder and takes a combined volume measurement reading, while the "Simple" mode quickly provides a volume measurement with 1 image. No calibration is required before use.

- User-selectable scan depth
- Print full page reports
- Save reports as JPEG, PDF or DICOM for EMR storage
- Post-test quality indicator
- USB connection for laptops
- Two (2) year warranty



CENTRIFUGES



LW Scientific E8 Centrifuge

DG114809 | **Fixed Speed**

\$439.99

DG114810 | **Variable Speed**

\$540.99

DG114811 | **Digital**

\$609.50

This model is loaded with features and improvements, such as higher speeds for faster and cleaner separations, quieter operation for peaceful work environments, lower chamber temperatures for cooler test-tube samples, shorter height to fit under any cabinet, and auto-calibrating speed function for precision results. It even has an auto-brake to stop the rotor in less than thirty (30) seconds to save time in the busy labs. Now the E8 family also includes a digital model, with no knobs and precise time and speed programs for CLIA compliance and the highest accuracy at an affordable price.

- Angled rotor, 8-tube capacity
- Holds 3mL to 15mL size tubes
- 12 volt DC maintenance-free motor
- Clear view port in lid for using tachometer
- Suction-cupped feet prevent slipping
- 110/220v auto-switching power adapter
- Lid safety shut-off switch
- Maximum RCF=1,534g



LW Scientific ZipCombo Centrifuge

DG114808 | **6 Place Micro Tube Rotor**

\$591.48

DG114812 | **12 Place Microhematocrit Rotor**

\$609.99

The ZipCombo centrifuge is the perfect solution to your micro-centrifugation needs! It provides all the performance of popular "STAT" centrifuges at a fraction of the cost. Spin down microhematocrit tubes at 12,000 RPM in only three (3) minutes. Then use the digital controls to decrease the speed to spin urines in microtubes, too!

- Uses 40 mm capillary tubes
- Easily changeable rotors
- Small footprint to conserve space
- Comparable to popular "STAT" centrifuges
- Results in as little as three (3) minutes

MICROSCOPES



DG250143 | LW Scientific Student PRO Microscope

\$455.99

The LW Scientific Student PRO Microscope features a built-in mechanical stage, heavy cast alloy, all metal gearing, movable 1.25 ABBE condenser and clear DIN objectives. The Student Pro includes many of the advanced features you would find on any laboratory quality microscope.

- Standard monocular head
- Bearing mounted, rotates 360°
- 10X/18 wide field eyepiece
- Locked-in eyepiece with pointer installed
- Heavy cast alloy
- Acid and reagent resistant finish
- All metal gearing
- Four position nosepiece
- DIN Achromatic 4X, 10X, 40X (retractable)
- Optional 100x oil objective
- Parfocal and parcentric
- Color coded
- Built-in "true-mechanical stage"
- Stage dimensions: 124mm x 115mm
- Limited lifetime warranty



DG250162 | LW Scientific Innovation Biological Microscope

\$2,085

The Innovation Microscope is equipped to ease the burden on the busiest and most discriminating lab technicians and specialists. Powerful performance, crisp clarity, and rugged construction, backed by a lifetime warranty on optical and mechanical components, make the Innovation a valued addition to any laboratory.

- Easy to install
- Lifetime bulb
- Safe illumination – no harmful UV emissions
- No darkroom required
- Crystal-clear optics
- Lifetime warranty on optical & mechanical components
- Limited lifetime warranty

VEINLITES



DG170006 | Veinlite® EMS Pro Vein Finder

\$379

- Built in white exam light for working in low-light conditions
- Uses disposable batteries so no need to worry about recharging
- Includes two (2) AA batteries, fifty (50) disposable plastic covers, light shield and pediatric adapter in carrying case

PARTS & ACCESSORIES

DG170014 | Disposable Plastic Covers | Box of 50

\$24



DG250146 | Veinlite® PEDI2 Vein Finder

\$249

- Achieve 100% vein access success in children
- Portable, handheld vein finder features one-handed operation for ease of use
- Switchable light colors for vein imaging, with three (3) levels of adjustable brightness control
- Veinlite® PEDI2 is held against the skin and shows vein structures through transillumination
- Meets INS & CDC Guidelines for Infection Control
- PEDI2 can be used on children of all ages (0-17 years)

PARTS & ACCESSORIES

DG170013 | Disposable Plastic Covers | Box of 50

\$18



DG170005 | Veinlite® LED+ Vein Finder

\$549

- Single hand operation for easy use
- Perfect tool for one-stick vein access
- Optimum high-contrast viewing area
- Works on patients of all ages
- Includes rechargeable Li-ion battery with charging cable, fifty (50) disposable plastic covers, light shield and pediatric adapter

PARTS & ACCESSORIES

DG170014 | Disposable Plastic Covers | Box of 50

\$24



DG170004 | Veinlite® LEDX Vein Finder

\$679

- Single hand operation for easy use
- Color switch allows visualization of deep and superficial veins
- Works with patients of all ages
- Includes rechargeable Li-ion battery with charger, fifty (50) disposable plastic covers, light shield and pediatric adapter

PARTS & ACCESSORIES

DG170014 | Disposable Plastic Covers | Box of 50

\$24

A photograph of three surgeons in an operating room, wearing blue scrubs, masks, and caps. One surgeon on the left is wearing a head-mounted display. The scene is dimly lit with blue tones. The image is framed by a large white circle on the left and several overlapping blue circles of various sizes. The text 'SURGICAL EQUIPMENT' is overlaid on the white circle.

SURGICAL EQUIPMENT

CUSTOMER
FAVORITE

A SINGLE SOURCE FOR YOUR OPERATING ROOM

A. DiaMedical Diagnostics VSM3

From \$1,995

B. Infusion Pumps

From \$774.99

C. Stretchers

From \$2,575

D. Surgical Table Pads

From \$299.99

E. Medical Carts

From \$349.99

F. Supplies & Tubing

From \$1.99



FURNISHINGS



BEDSIDE CABINETS & OVERBED TABLES

ALLICARE®



CUSTOMER FAVORITE

AlliCare® Bedside Cabinet

FR140133-OAK | **Oak**

\$385

FR140133-CHY | **Cherry**

\$425

- Unique two (2) drawer and shelf design with locking top drawer
- Dimensions: 18.5" D x 20" W x 29.5" H
- Smooth operation and quiet closure
- Four (4) casters
- Ships fully assembled
- One (1) year warranty



CUSTOMER FAVORITE

Classic Bedside Cabinet

FR013201 | **1 Drawer**

\$385

FR013205 | **3 Drawer**

\$425

- Available in Color Option A
- Available in one (1) or three (3) drawers
- On casters for easy movement
- Smooth edges and rounded corners
- Can be secured to the wall
- Ships fully assembled
- Dimensions: 21" W x 18" D x 30" H
- Weight: 80 lbs
- Seven (7) year warranty



Classic Wardrobe

FR140106 | **24" 2 Door**

\$769.99

FR140107 | **24" 2 Door & 2 Drawer**

\$967.99

FR140104 | **30" 2 Door**

\$909.99

FR140105 | **30" 2 Door & 2 Drawer**

\$984.99

FR140102 | **36" 2 Door**

\$967.99

FR140103 | **36" 2 Door & 2 Drawer**

\$1,028

- Available in Color Option A
- Clean lines, smooth edges and rounded corners
- Laminate cabinets with three (3) millimeter edge for tops, doors and drawers
- Five (5) sided drawer construction
- Vinyl wrapped drawer sides with sealed backs, bottoms and edges
- Dimensions: 75" H x 22" D
- Seven (7) year warranty

COLOR OPTION A



Maple



Solar Oak



Fronthill Pear



Wild Cherry

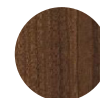

Montana Walnut

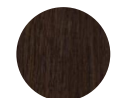

Cafelle



FR012301 | **Signature Bedside Cabinet**

\$529.99

FR012302 | **Signature Bedside Cabinet with Casters**

\$529.99

- Available in Color Option B
- One (1) self closing drawer and door
- One (1) adjustable shelf
- 2" high rimmed top on three (3) sides
- Laminate drawer glides on nylon rollers
- Easy-clean, laminate base
- Concealed, adjustable and soft-closing door hinges
- Optional dual wheel casters
- Five (5) year limited warranty



Signature Bedside Cabinet

FR012303 | **With Molded Top**

\$594.99

FR012304 | **With Molded Top & Casters**

\$594.99

- Available in Color Option B
- One (1) self closing drawer and door
- One (1) adjustable shelf
- Vacuum formed gray haircell textured top
- Laminate drawer glides on nylon rollers
- Easy-clean, laminate base
- Concealed, adjustable and soft-closing door hinges
- Optional dual wheel casters
- Five (5) year limited warranty



FR012305 | **Bedside Treatment Cabinet**

\$797.99

- Available in Color Option B
- Mobile cabinet with two (2) drawers, two (2) doors and one (1) adjustable shelf
- Laminate surface
- Mounted on dual wheel swivel casters
- 3.25" backsplash
- Tough, chip resistant edges
- Optional locks are available
- Five (5) year limited warranty



FR010812 | **Bedside Treatment Cabinet**

\$904.99

- Available in Color Option B
- Mobile cabinet with five (5) drawers
- Easy-clean, all-laminate construction
- Smooth glide drawers with one-piece metal sides
- Mounted on four (4) 3" swivel casters
- Tough, chip resistant edges
- Load capacity of 75 lbs
- Five (5) year limited warranty

COLOR OPTION B



Maple

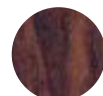

Dark Cherry



Gray



Slate Gray



Jasper Bedside Cabinet

FR010801 | 1 Drawer | Open

\$629.99

FR010802 | 3 Drawer

\$769.99

- Available in one (1) or three (3) drawers
- Available in medium oak, maple, cherry, candlelight and chocolate pear
- On casters
- High pressure laminate top and drawer fronts
- Steel side drawer construction
- Vented back
- Seamless spill guard top available
- Dimensions: 18.75" D x 18.5" W x 32" H
- Five (5) year warranty



CUSTOMER FAVORITE

Oliver Thermofoil Bedside Cabinet

FR010803 | 1 Drawer | Open

\$779.99

FR010804 | 3 Drawer

\$1,049

- Available in one (1) or three (3) drawers
- Available in medium oak, maple, cherry, candlelight and chocolate pear
- On casters
- Thermofoil top and drawer fronts
- Steel side drawer construction
- Vented back
- Seamless for infection control
- Seamless spill guard top available
- Dimensions: 18.75" D x 18.5" W x 32" H
- Five (5) year warranty

ALLICARE®

CUSTOMER FAVORITE



AlliCare® Premium Overbed Table

FR140134-OAK | Oak

\$195

FR140134-CHY | Cherry

\$195

- Product Weight: 30 lbs
- Base Depth: 15.2"
- Base Width: 30"
- Overall Product Height: 28" - 42"
- Overall Product Length: 31.5"
- Overall Product Width: 15.4"
- Primary Product Material: Steel
- Product Weight Capacity: 60 lbs
- Tabletop Depth: 15.4"
- Tabletop Width: 31.5"
- Height Adjustment Mechanism: Lever
- Casters: Four (4) 2" swivel casters, two (2) locking

Classic Overbed Table

\$195

FR023210-MA | Maple

FR023210-SO | Solar Oak

FR023210-FP | Fronthill Pear

FR023210-WC | Wild Cherry

- Available in Color Option A
- Automatic/infinite stops within height travel range
- Modified "H" base allows use with chair or bed
- Top has plastic-laminated wood finish with vinyl edges and base has gray epoxy finish
- Supports up to 40 lbs
- Height adjustable from 28" to 43.75"
- 15"D x 30"L x 0.75" thick
- Low profile design allows overbed table to be used with limited clearance beds
- One (1) year warranty





Signature Plus Overbed Table

FR020803 | **Laminate**

\$640.99

FR020802 | **Thermofoil**

\$677.99

- Available in medium oak, maple, cherry, candlelight and chocolate pear
- Available in laminate or thermofoil
- Spill guard top with cupholders only available in thermofoil
- Integrated accessory rail for optional storage basket and/or urinal hook
- Optional vanity and mirror
- Height adjusts between 28"- 44"
- Tabletop dimensions: 17" x 32"
- Two (2) year warranty



FR140101 | Signature Overbed Table

\$201.99

- Gray laminate top
- Chrome plated base
- Single hand, spring loaded height adjustments
- Dual wheel nylon casters
- Height range: 31" - 41.5"
- Tabletop dimensions: 31.5" W X 15" L
- 50 lb load capacity (distributed)
- Five (5) year limited warranty



FR023201 | Economy Overbed Table

\$85.99

- Only available in walnut laminate finish
- Easy to assemble
- Height adjusts between 30" - 42"
- Supports up to 50 lbs of dispersed weight
- Two (2) locking and two (2) non-locking casters
- One (1) year warranty



FR028810 | Bariatric Overbed Table

\$967.99

- In the locked position, the table can support 500 lbs
- Structurally reinforced with a steel welded frame
- Available in gun stock walnut, fusion maple, and solar oak
- Table top height adjusts from 30"- 45"
- Large, high pressure laminate table top measures 18" x 40" to reach the center line of most bariatric beds
- Powder-coated base and column
- 2" swivel casters make for easy maneuverability
- One (1) year limited warranty

EXAM ROOM CABINETS



FR072301 | **Clinton™ 36" Base Cabinet with 2 Doors & 2 Drawers** **\$1,057**

FR072302 | **Clinton™ 36" Upper Wall Cabinets with 2 Doors** **\$560**

- Base cabinet with two (2) doors, two (2) drawers and two (2) adjustable shelves
- Wall cabinet with two (2) doors and adjustable shelf
- Easy-clean, all laminate surfaces
- Tough, chip resistant edges
- Units are pre-assembled to save installation time
- Cabinets easily mount with hook and rail mounting
- Fully adjustable, soft-close, Euro-style hinges
- 3.25" backsplash included with top
- Smooth glide, Euro-style drawer with one-piece metal sides that support up to 75 lbs
- Mix or match laminate choices
- Five (5) year warranty



FR072301 | **Clinton™ 48" Base Cabinet with 4 Doors & 2 Drawers** **\$1,057**

FR072304 | **Clinton™ 48" Upper Wall Cabinets with 2 Doors** **\$678**

- Base cabinet with four (4) doors, two (2) drawers and two (2) adjustable shelves
- Wall cabinet with two (2) doors and adjustable shelf
- Easy-clean, all laminate surfaces
- Tough, chip resistant edges
- Units are pre-assembled to save installation time
- Cabinets easily mount with hook and rail mounting
- Fully adjustable, soft-close, Euro-style hinges
- 3.25" backsplash included with top
- Smooth glide, Euro-style drawer with one-piece metal sides that support up to 75 lbs
- Mix or match laminate choices
- Five (5) year warranty



Clinton™ 72" Base or Wall Cabinet

FR072307 | **72" Base Cabinet** **\$1,794**

FR072308 | **72" Upper Cabinet** **\$945.99**

FR072309 | **Base Cabinet with Sink & Desk** **\$2,047**



- Base cabinet with six (6) doors, three (3) drawers and three (3) adjustable shelves
- Wall cabinet with three (3) doors and two (2) adjustable shelves
- Easy-clean, all laminate surfaces
- Tough, chip resistant edges
- Units are pre-assembled to save installation time
- Cabinets easily mount with hook and rail mounting
- Fully adjustable, soft-close, Euro-style hinges
- 3.25" backsplash included with top
- Smooth glide, Euro-style drawer with one-piece metal sides that support up to 75 lbs
- Mix or match laminate choices
- Five (5) year warranty



FR140108 | **Midmark™ Synthesis® E1 Exam Room Cabinetry Package** **\$4,693**

- Additional colors available upon request
- Includes a standard base cabinet with sink and postform laminate top, waste drop and an exam overhead
- Base cabinet with two (2) doors with waste drop, two (2) 4" drawers and two (2) doors
- Overhead cabinet with an integrated three (3)-position glove, towel and cup dispenser
- Stainless steel, drop-in sink
- Gooseneck faucet with 4" handles
- Serenity panel style with flare handles
- Waste can
- Base Dimensions: 36" H x 48" W x 18" D
- Overhead Dimensions: 48" W x 24" H x 13"D
- Five (5) year limited warranty



FR140109 | Midmark™ Synthesis® E5 Exam Room Cabinetry Package

\$5,402

- Additional colors available upon request
- Includes a wall-hanging sink and postform laminate top, mobile storage cabinet and an exam overhead
- Cart with three (3) 4" drawers, one (1) 8" drawer with Kydex contour top and casters
- Overhead cabinet with an integrated three (3)-position glove, towel and cup dispenser
- Stainless steel, drop-in, wall-mounted sink
- Gooseneck faucet with 4" handles
- Serenity panel style with flare handles
- Base Dimensions: 36" H x 54" W x 18" D
- Overhead Dimensions: 24" H x 48" W x 13" D
- Cart Dimensions: 33" H x 24" W x 18" D
- Five (5) year limited warranty

EXAM & TREATMENT TABLES



Clinton™ Recovery Couch

FR032301 | 24" Chrome Leg

\$599

FR032303 | 24" Wood Leg

\$599

FR032302 | 27" Chrome Leg

\$667.99

FR032304 | 27" Wood Leg

\$667.99

- Full length safety wall with a 0.25" thick acrylic partition and heavy-duty 2" aluminum frame
- Ideal for daily employee health screenings and infectious disease testing
- Optional shelf add-on
- Four (4) casters for simple mobility with two (2) locking casters
- Easy to clean and sterilize
- Dimensions: 72" H x 31" W
- Weight capacity: 250 lbs
- Made in the USA
- Five (5) year warranty



FR037550 | UMF Medical Treatment & Orthopedic Table

\$2,180

- Color: Standard onyx
- Additional colors available upon request
- Medical Ultra Comfort Seamless Top
- Leveling glides
- Hidden paper roll holder & paper cutter band
- All-welded steel construction
- Optional storage shelf
- Seamless upholstered top with Prefixx protective finish
- Dimensions: 70" L x 26.5" W x 31.5" H
- Weight capacity: 350 lbs
- Five (5) year warranty



FR140110 | Midmark™ Ritter® 203 Manual Exam Table

\$1,339

FR140111 | Midmark™ Ritter® 203 Exam Table with Drawers

\$1,812

- Available in a variety of colors
- Metal-on-metal construction with a flat, solid surface for examinations as well as patient manipulations or adjustments
- Includes 21" paper roll holder
- Shown with optional storage drawers
- Extra padding and a built-in headrest pillow help keep patients comfortable
- Dimensions: 27" W x 74" L x 31" H
- Weight capacity: 400 lbs
- Five (5) year limited warranty

Brewer



FR031801 | **Brewer 2240 Element Treatment Table**

\$1,577

- Standard color: Black
- Additional colors available upon request
- Solid, all steel frame for durability and chip resistant powder coat finish
- Contoured, seamless upholstery
- 2" thick foam cushion for patient comfort
- Shown with optional drawers
- Optional drawers can be made left or right handed
- Standard concealed paper roll holder holds 21" or 28" rolls
- Dimensions: 28" W x 74" L x 31" H
- Weight capacity: 500 lbs
- Three (3) year warranty

CLINTON



CUSTOMER FAVORITE

* Royal Blue Shown

FR032306 | **Clinton™ Classic Exam Table**

\$1,319

FR032305 | **Clinton™ Classic Exam Table with Pull Out Step Stool**

\$1,319

- Standard color: Royal blue
- Additional colors available upon request
- Premium, vinyl upholstery over 2" firm, foam padding
- Full 27" width for patient comfort
- Optional pull-out, welded steel step stool
- Air-spring adjustable backrest
- Chip resistant edges
- One (1) large side compartment with shelf
- Storage compartment is accessible from both sides
- Two (2) drawers with all steel slides
- Adjustable feet for leveling
- Paper dispenser included
- Weight capacity: 400 lbs
- Five (5) year limited warranty

Brewer



FR031810 | **Brewer Access Exam Table Model 5000**

\$2,460

- Standard color: Classic black
- Additional colors available upon request
- Removable ultra comfort seamless top
- Articulating back section with gas spring
- One touch, easy-glide comfort stirrups
- Slide out leg section with removable upholstered leg rest
- Pull-out, all steel, non-slip step, 7" high
- Paper roll holder
- Two (2) front storage drawers
- Two (2) reversible side storage drawers
- Leveling glides
- Dimensions: 27" W x 58.5"-77.5" L x 31.8" H
- Five (5) year limited warranty

midmark



CUSTOMER FAVORITE

* Moss Shown

Midmark™ Ritter® 204 Manual Exam Table

FR035401R | **Reconditioned**

\$1,930

FR035401 | **New**

\$2,253

- New or reconditioned base with new upholstery
- Standard color: Moss
- Additional colors available upon request
- One-piece seamless drawers
- Stylish and easy to clean
- Removable top system
- Enlarged footstep
- Storage access and volume
- Soft touch upholstery top
- Weight capacity: 500 lbs
- One (1) year warranty

Outfit Your Patient Exam Ready Room

DiaMedical offers a wide range of furnishings, medical equipment and disposable supplies to outfit your entire exam room from a single source.



Exam Tables

High-quality options that ensure premium patient care and comfort.

- FR031801 | **Brewer 2240 Element Treatment Table**
- FR032306 | **Clinton Classic Exam Table**
- FR031810 | **Brewer Access Exam Table Model 5000**



Exam Stools

Durable and built to withstand demanding healthcare environments while providing clinician support.

- FR048220 | **Winco Physician Office Stool**
- FR042350 | **Clinton Chrome Base Stool**
- FR047501 | **UMF Medical Signature Ultra Comfort Stool**



Exam Room Cabinets

Designed to stand up to the rigors of the medical space while providing excellent function and storage.

- FR072301 | **Clinton™ 36" Base Cabinet**
- FR072307 | **Clinton™ 72" Base Cabinet**
- FR140108 | **Midmark™ Synthesis® E1 Exam Room Cabinetry**



Disposable Supplies

Ensure a clean and safe environment for both staff and patients with gloves, needles, syringes and bandages.

MED111049 | Closed Circuit Foley Catheter Tray

MED131033 | Dynarex Non-Sterile Stretch Gauze Roll

COV012040 | Blue Nitrile Exam Gloves



Diagnostic Equipment

Explore a range of high-quality, durable and reliable equipment including vital signs monitors, ECG/EKG machines and stethoscopes.

DG180008 | DiaMedical Diagnostics VSM3 Vital Signs Monitor

DG058023 | Welch Allyn® 7100 Connex® Spot Monitor

DG250124 | Littmann® Master Cardiology Stethoscope



Computer Workstations

Optimize the workspace with ergonomic equipment that boosts workflow efficiency.

CS040827 | 3AM Technologies Economy Laptop Cart

DS0301105 | SimLabSolutions SimServeRx™ ESS Bedside SmartCart

CS042001 | Capsa LX5 Non-Powered Laptop Chart

CLINTON™ READY ROOMS



FR032309 | Clinton™ Ready Room Exam Room Package

\$5,891

- Family practice exam table in your choice of laminate and upholstery colors
- Wall and base cabinets in your choice of laminate colors
- Stainless steel sink and chrome faucet (choose right or left location or no sink)
- Five (5) leg pneumatic stool in your choice of upholstery
- Premium padded side chair in your choice of upholstery colors
- Stainless steel glove box holder
- 20-Quart stainless steel waste receptacle
- Upholstery and laminate colors available - see color options below
- Five (5) year warranty



FR032311 | Clinton™ Ready Room Fashion Finish Family Practice Package

\$5,765

- Family practice exam table in your choice of fashion finishes and upholstery colors
- Wall and base cabinets in your choice of fashion finishes
- Stainless steel sink and chrome faucet (choose right or left location or no sink)
- Postform countertop in your choice of three (3) colors
- Five (5) leg pneumatic stool in your choice of upholstery - see color options below
- Premium padded side chair in your choice of upholstery - see color options below
- Stainless steel glove box holder
- Fashion Finishes available - see color options below
- Five (5) year warranty

COLOR OPTIONS FOR CLINTON™ READY ROOM

Laminate Color Option A

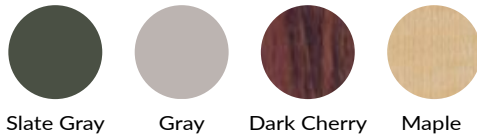

Slate Gray Gray Dark Cherry Maple

Upholstery Color Option A



Slate Blue Wedgewood Royal Blue Desert Tan Burgundy Warm Gray Country Mist Gunmetal Black

Postform Countertop Color Selector

** Not applicable for FR032311*



White Carbara Meteorite Black Alicante

Fashion Finish Color Option B

** Not applicable for FR032311*



ARCTIC WHITE-1 TWILIGHT-2 CHESTNUT HILL-3 METROPOLIS GRAY-4 SUNLIGHT OAK-5



FR032307 | **Clinton™ Classic Pediatric Exam Table with Digital Scale** **\$3,429**

FR032308 | **Clinton™ Classic Pediatric Exam Table with Drawer & Digital Scale** **\$3,429**

- Top front and back rim edges are beveled and the corners rounded for safety
- Easy-clean, replaceable center pad and laminate base
- Built-in infantometer
- Easy access to weight, measurement and storage
- Built-in concealed paper dispenser and cutter
- Built-in infant measuring rule with folding ends
- Recessed front toe kick
- Adjustable built-in levelers
- Optional storage area locks available
- Ample storage with various door and drawer configurations
- Dimensions: 24" W x 43" L x 36" H
- Scale weight range: 5 - 40 lbs
- Five (5) year limited warranty



FR037530 | **UMF Medical Model 5900 Pediatric Exam Table with Digital Scale** **\$4,160**

- Comfort seamless upholstery with Prefixx® Protective Finish
- Heavy duty roller bearing drawer glides
- Padded front bumper for infant safety
- All metal cabinet doors with commercial grade, adjustable spring assist hinges
- All steel construction
- SECA stainless steel measuring rule with paddler
- Work surface height: 35"
- Work surface weight capacity: 50 lbs
- 18" paper roll holder
- Dimensions: 48" W x 25" L x 44.5" H
- Three (3) year manufacturer warranty

EXAM STOOLS



FR048220 | **Winco® Physician Office Stool** **\$180**

- Available in a variety of colors
- "One-touch" height adjustment
- Seat diameter: 16"
- 3" high density foam seat
- Heavy gauge vinyl
- Maximum seat height: 21.75"
- 5-star base
- Twin wheel casters
- Weight capacity: 250 lbs
- One (1) year limited warranty



FR042350 | **Clinton™ Chrome Base Stool** **\$210.13**

- Available in a variety of colors
- Round foot ring
- 1" diameter, S-style, all-welded frame
- Firm poly-foam padding
- 4" thick seat for extra comfort
- 2" rubber wheel, ball bearing casters
- Solid steel machine screw adjustment
- 19.5" diameter bases
- Cover cap conceals top welds
- Seat is mounted to a 6" x 6" steel base
- Premium, stain resistant, woven, knit-backed vinyl upholstery
- Weight capacity: 250 lbs
- Five (5) year limited warranty



FR041801 | **Brewer Value Plus Series Stool** **\$293.99**

- Available in a variety of colors
- Upholstery to match Brewer exam tables
- 15" (38.1 cm) wide, 4" (10.2 cm) thick poly-foam seat cushion
- Optional adjustable contoured backrest with black plastic shroud
- Available in 48 standard upholstery colors
- Pneumatic or spin lift height adjustment: 17" - 21.25" (43.2-54 cm)
- Five (5) leg, 21" (53.3 cm) black ABS plastic composite base
- 2" (5.1 cm) black plastic dual-wheel nylon casters
- Weight capacity: 250 lbs
- Five (5) year warranty

FURNISHINGS



FR045401 | Midmark™ Ritter® 272 Air Lift Stool

\$279.99

- Available in a variety of colors
- Five (5) leg, black plastic caster base and hood
- Single lever, pneumatic seat
- Seat height: 18"– 24.5"
- Seat diameter: 16.25"
- Seat cushion thickness: 3.25"
- Caster base diameter: 23"
- Weight capacity: 300 lbs
- One (1) year limited warranty



FR042351 | Clinton™ Classic Physician Stool with Backrest

\$399.99

- Available in a variety of colors
- Five (5) leg design for greater stability
- Firm poly-foam padding
- Comfortable backrest
- 4" thick seat for extra comfort
- 2.5" dual wheel casters
- Single lever, pneumatic height adjustment
- All seats have 0.75" thick solid plywood base
- Premium, stain-resistant, woven, knit-backed, vinyl upholstery
- Knock-down design saves on shipping
- Easy, no tools required assembly
- Customizable with options
- Weight capacity: 250 lbs
- Five (5) year warranty



FR047501 | UMF Medical Signature Ultra Comfort Stool

\$395.99

- Available in a variety of colors
- Upholstery to match Signature exam tables
- Seamless seat
- Foot ring
- Five (5) leg black plastic base
- 2" (5.1 cm) twin wheel carpet casters
- Air spring height adjustment
- Seat diameter: 16" (40.6 cm)
- Seat height range: 17.25" - 22.5"
- Three (3) year limited warranty

PHLEBOTOMY CHAIRS



FR042301 | Clinton™ Blood Drawing Chair

\$598.99

FR042302 | Clinton™ Blood Drawing Chair with Drawer

\$677.99

- E-Z-Clean, one-piece, black plastic seat
- ClintonClean™ flip arm and armrest
- Shown with ClintonClean™ drawer
- 1-1/4" square, heavy duty, all-welded, tubular steel, frame
- Adjustable height and depth flip arm
- Flip arm positions in place when in use, then flips out of the way for easy exit
- Neutral gray powder-coated frame
- Height adjustable armrest
- Weight capacity: 300 lbs
- Five (5) year warranty



FR042304 | Clinton™ Blood Drawing Chair with Padded Arms

\$809.99

- Contoured padded seat and padded arched backrest
- Padded flip arm and armrests
- Tubular steel frame; 2.75" square, heavy duty, all-welded
- Adjustable height and depth flip arm
- Comfortable, 2" padding throughout (5 cm)
- Adjustable foot levelers
- Flip arm positions in place when in use, then flips out of the way for easy exit
- Neutral gray, powder-coated frame
- Easy-clean, durable vinyl in a selection of colors
- Weight capacity: 400 lbs
- Five (5) year warranty



* Shown in Dream Blue

FR140113 | Midmark™ Ritter® 281 Blood Drawing Chair

\$1,007

FR140114 | Midmark™ Ritter® 281 Blood Drawing Chair with Drawer

\$1,135

- Shown with optional storage drawer
- Slightly angled back and adjustable chair arms designed to provide patients a sense of security and comfort
- Quick-release mechanism on the arms for simple, efficient height adjustment and inward/outward angle
- Optional UltraFree upholstery in ten (10) colors
- Standard upholstery in twenty (20) colors
- Seat height: 20"
- Weight capacity: 400 lbs
- Five (5) year limited warranty



* Shown in Twilight Blue

FR047504 | UMF Medical Bariatric Phlebotomy Chair

\$2,578

- Available in sixteen (16) colors (not available in onyx)
- Additional colors available upon request
- Accommodates bariatric patients or parent with child
- Shown with optional side tray
- Seat height: 21.25"
- UMF ultra comfort seamless top will not absorb any contaminants
- Padded, flip-up adjustable armboard
- Heavy duty, all-welded steel frame
- Adjustable leg levelers
- Weight capacity: 750 lbs
- Three (3) year limited warranty



* Shown in Midnight Blue

FR047502 | UMF Medical Phlebotomy ENT Chair

\$5,025

- Available in four (4) colors (not available in onyx)
- Medical ultra comfort seamless upholstery
- Sturdy steel frame
- 360° rotation with swivel lock
- 10° elevation from horizontal position
- Manual foot pedal height adjustment
- Manually adjustable backrest and footrest
- Hinged arms
- Seat height range: 23" - 38"
- Seat width: 18"
- 250 lbs patient weight capacity
- Three (3) year limited warranty



* Shown in Wedgewood Blue

FR042305 | Clinton™ Hi-Lo Blood Drawing Chair

\$5,253

- Choice of nine (9) upholstery colors
- Smooth, fully electric reclining and height adjustment
- Self leveling arms and synchronized footrest
- Keeps patients comfortable and may better accommodate patients who faint during a procedure
- Hand controller
- All-welded, steel, neutral gray powder-coated frame
- Padded seat, backrest, armrests and footrest
- Armrests flip up for easy entry and exit
- Adjustable foot levelers
- Easy-clean, durable, stain-resistant vinyl
- Seat height range: 22" - 30"
- Back angle range: 25° - 75°
- Weight capacity: 375 lbs

CHAIRS & RECLINERS



* Royal Blue Shown

FR042330 | **Clinton™ Classic Side Chair**

\$351.28

FR042331 | **Clinton™ Classic Side Chair with Arms**

\$387.21

- Standard color: Royal blue
- Additional colors available upon request
- Black powder-coated frame finish
- Heavy duty 1.5" diameter legs
- Solid plywood seat and back
- Wall-saver guard
- Contoured seat and back
- 2" thick, firm foam padded seat and back
- Adjustable leg levelers, premium knit-backed upholstery
- Available with durable contour plastic arms
- Weight capacity: 300 lbs
- Five (5) year limited warranty



* Mist Shown

FR140115 | **Midmark™ Ritter® 280 Side Chair**

\$376.99

FR140116 | **Midmark™ Ritter® 280 Side Chair with Arms**

\$522.99

- Available in a variety of standard or UltraFree upholstery colors
- Shown with high-impact chair arms
- Contoured, upholstered seat and back section
- Sturdy, powder-coated black steel tube frame with leveling feet
- Wall-saver kickback leg design allows the chair to be close to the wall
- Seat cushion dimensions: 18.5" W x 13.5" H
- Seat cushion thickness: 2"
- Weight capacity: 400 lbs
- Five (5) year limited warranty



* Doe Skin Shown

FR043203 | **Graham-Field Three Position Recliner with Tray**

\$677.99

- Standard color: Doe skin
- Available in a variety of colors
- Flex-o-Lator seat support system increases comfort by reducing risk of "bottoming out"
- Ergonomically designed seat and back
- Articulating headrest quickly adjusts to maximize individual comfort
- Three (3) position recliner with activity table
- Two (2) 5" rear swivel casters with wheel locks and 5" fixed front wheels
- Durable welded steel epoxy coated frame is easy to clean and maintain
- Weight capacity: 250 lbs
- One (1) year warranty



* Royal Blue Shown

FR048211 | **Winco® Life Care Three Position Recliner**

\$839

FR048212 | **Winco® Life Care Three Position Recliner with Tray**

\$839

- Standard color: Royal blue
- Available in a variety of colors
- Blow-molded side panel
- Convenient recessed grip areas
- One-section foot/leg rest
- 5" total lock casters
- Optional non-porous blow molded tray
- Heavy gauge expanded vinyl
- Weight capacity: 275 lbs
- One (1) year warranty



FR048210 | **Winco® CareCliner 4 Position Bariatric Recliner**

\$2,110

- Bariatric recliner
- Non-porous blow molded fold down side trays on sides
- Features a standard Trendelenburg release with handle accessible from either side
- Comfortable, durable and valuable
- For use in dialysis, oncology, acute care and other clinical environments
- Built-in ergonomic headrest, adjustable elastic bands on the back frame that provide exceptional comfort and an elastic open seat base
- Weight capacity: 450 lbs
- Three (3) year warranty on upholstery
- Lifetime warranty on frame

CLOCKS & LIGHTING



FR059901 | **Universal Wall Clock**

\$38.99

- 13.5" diameter
- Batteries not included



FR061803 | **Chrome Gooseneck Task Lamp**

\$142.99

- Adjustable in any direction
- Chrome finish with stable chrome plated base
- 11" gooseneck
- Maximum height: 72"
- 12" power cord
- Requires: 10-40 W incandescent bulb (not included)
- One (1) year warranty



SR068801 | **48" Overbed Light**

\$370.99

- UL listed, clear white finish, bed light
- 50,000 hours of traditional, energy efficient, cool light
- Perfect for clinical settings and simulated labs
- Comfortable dual directional exam light that casts a wide ray of light over a patient bed and area



SR060809 | **Amico Skyline LED Overbed Light with Pull Chain**

\$895

SR060810 | **Amico Skyline Series Overbed Light System Hardwired**

\$895

The Skyline Series Overbed LED Light was inspired by the aerodynamic shape of an airplane wing. The Skyline offers a sleek and elegant design while incorporating the latest in LED technology. The Skyline light is designed to provide high quality illumination while meeting the aesthetic requirements of the patient room. The Skyline Series light is designed with seam-free surfaces and clean edges that eliminate dust traps and make cleaning effortless.

- Ambient, reading and examination functions
- Hospital grade materials and finish
- Length: 36"
- Limited five (5) year warranty



SR060802 | **Mira 65 LED Surgical Light with Floorstand**

\$5,547

SR060805 | **Mira 65 LED Ceiling Mounted Surgical Light**

\$6,109

The Mira 65 LED has an easy to use control pad for controlling light functions, including five (5) dimming levels and an Endo mode. The removable handle is ergonomically positioned off to the side to maximize the light field and can be rotated to electronically focus the beam to a concentrated 6" for surgical procedures or 12" for broader examinations.

- Light head diameter: 18"
- Light intensity: 65,000 Lux
- Brightness control: 50-100%
- Light field diameter: 6.5"-12"
- Depth of illumination: 94.5"
- Color temperature (standard): 4500K
- Number of LEDs (main): 36
- LED service life: 50,000 hrs
- Total radiant power at max intensity: 231.4 W/m²
- Power consumption: 45 W at 24 VDC
- Limited five (5) year warranty

PRIVACY SCREENS & DIVIDERS



SC018210 | 3 Panel Privess Modular Privacy Screen

\$198.99

Modular privacy screen with unique snap together design which offers 360° swivel and infinite connectivity. Its compact storage footprint and lightweight, flexible design is ideal for rapid deployment and temporary use situations.

- Unique quick-clip panel connector system
- Easy-to-clean smooth vinyl panels
- Standard white vinyl or optional Sure-Check colors available
- Weight: 7 lbs (3.18 kg)
- Height: 67.5" (171.45 cm)
- Single panel width: 18.5" (46.99 cm)
- Total width: 60.5" (153.67 cm)
- One (1) year warranty



SC013201 | 3 Panel Privacy Screen with Casters

\$402.22

- 6 mm white vinyl panels are flame-retardant
- Easy to set up and to dismantle for storage
- Frame is 1" anodized aluminum tubing
- 2" twin wheel casters for easy movement
- Weight: 15 lbs
- Height: 71"
- Panel Width: 27.5" each
- Limited lifetime warranty



Portable Room Dividers

SC013217 | 8' H x 20'5" L | Eleven (11) Panels

\$3,275

SC013218 | 8' H x 9'5" L | Five (5) Panels

\$2,300.99

This noise-absorbing accordion style room divider separates your space into multiple rooms allowing you to expand your services. Our Portable Room Dividers roll into place with ease and provide you with much-needed privacy in seconds. Lock the self-leveling end casters into place and enjoy your newly created space in any setting where you need division. Use your divider as a freestanding room partition, temporary wall, sound barrier, movable art display, and more.

- Variety of colors available
- 0.75" closed cell honeycomb core
- Two (2) layers of sound-absorbing fiberglass insulation
- Stackable panels
- Durable steel end frame creates sturdy room dividers with stable support base
- Self-leveling caster wheels provide added stability to your room separators
- Longer lengths created with our Multi-Unit Connector
- Position control hinges
- Made in the USA
- Three (3) year warranty



QUICK SHIP PRIVACY CURTAINS

Bronze Series Quick Ship Cubical Curtains & Optitrac

- Tracks and curtains typically ship within five (5) business days
- Curtains to hang approximately 12" above finished floor
- Fullness of 10% or a minimum of 12" added to each curtain based on the overall track length
- Curtains will include white mesh
- Curtains are custom produced products and are not returnable
- Installation and custom sizing available upon request



Straight Quick Ship Privacy Curtains & Tracks

SC023907 8' Ceiling	\$386.99
SC023908 9' Ceiling	\$405.99

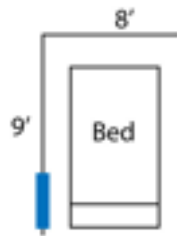

Left Bend Quick Ship Privacy Curtains & Tracks

SC023902 8' Ceiling	\$534.99
SC023903 9' Ceiling	\$579.99

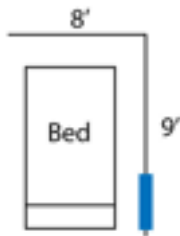

Right Bend Quick Ship Privacy Curtains & Tracks



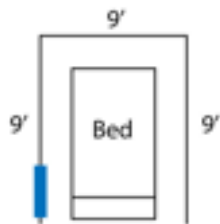



SC023904 8' Ceiling	\$534.99
SC023905 9' Ceiling	\$579.99



U Bend Quick Ship Privacy Curtains & Tracks

SC023909 8' Ceiling	\$773.99
SC023906 9' Ceiling	\$805.99

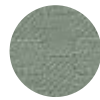
QUICK SHIP COLOR SELECTION

						
Natural	Buff	Nutmeg	Taupe	Chestnut	Willow	Blue Moon

CUSTOM PRIVACY CURTAINS

Layout 1

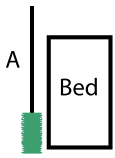

Length A Inch
Quantity

Layout 2

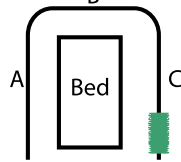

Length A Inch
Length B Inch
Length C Inch
Quantity

Layout 3

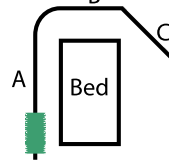

Length A Inch
Length B Inch
Length C Inch
Quantity

Layout 4

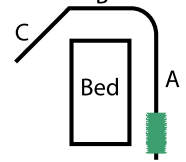

Length A Inch
Length B Inch
Length C Inch
Quantity

Layout 5

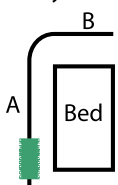

Length A Inch
Length B Inch
Quantity

Layout 6

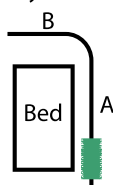

Length A Inch
Length B Inch
Quantity

Layout 7

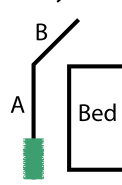

Length A Inch
Length B Inch
Quantity

Layout 8

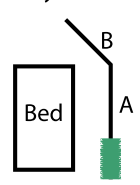

Length A Inch
Length B Inch
Quantity



Privacy Curtain Quotation Request Form



Name:	Fabric Pattern:	Check One: <input type="checkbox"/> Cubical Curtains & Track <input type="checkbox"/> Cubical Curtains Only <input type="checkbox"/> Track Only
Facility:	Fabric Color:	
Email:	Ceiling Height:	
Telephone:	Mesh (Check One): <input type="checkbox"/> Yes <input type="checkbox"/> No	

Let Us Install Your Curtains
National Service Network

Contact a Service Manager at
(877) 593-6011 | Service@DiaMedical.com



BOARDWALK FABRIC COLOR SELECTIONS



SIMPLICITY FABRIC COLOR SELECTIONS



MADISON FABRIC COLOR SELECTIONS



ORBITZ 2 FABRIC COLOR SELECTIONS



Cookie



Ecru

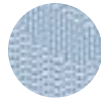

Federal

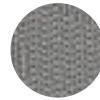

Nickel



Sage

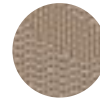

Taupe

SPUNK FABRIC COLOR SELECTIONS



Baltic



Beachsand



Beeswax



Celestial



Driftwood



Ginger



Graphite



Honey

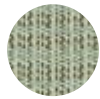

Patina

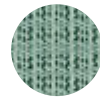

Peacock



Pearl Grey



Seaglass

TIC TAC FABRIC COLOR SELECTIONS



Adobe

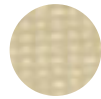

Alabaster



Blue Water



Camel



Egg Cream



Green House



Ivory



Sand

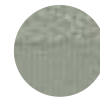

Silver Fox

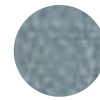

Tranquil Teal

WINDSOR FABRIC COLOR SELECTIONS



Petal



Oatmeal



Linen



Sand



Cork



Iron



Maple



Gull



Harvest



Malt



Pearl



Copen

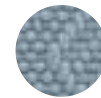

Pacific



Kiwi



Spruce



Fern



Eggplant



Marine

Additional Fabric & Color Selections Available

Call us at (877) 593-6011 or email us at Orders@DiaMedical.com to receive color samples or see additional color selections and fabrics.

stryker[®]

Prime Series Stretchers

Designed to reduce physical strain on clinicians, enhance comfort during patient transport and drive hospital efficiency, Stryker Prime Series Stretchers allow facilities to create a solution that combines advanced mobility with electric functionality.

To Learn More, See Page 31



stryker[®]
Stryker[®] 1105 Fifth Wheel
Prime Series Stretcher

BS047475 | \$4,795



stryker[®]
Stryker[®] 1115 Big Wheel
Prime Series Stretcher

BS047471 | \$4,295



stryker[®]
Stryker[®] 1125 Zoom
Prime Series Stretcher

BS047476 | \$5,400

Stretcher Features



Recovery Chair Position



Glideaway Side Rails



Lift Assist Backrest



700 lbs Safe Working Load



DiaMedical

**Equipment & Supplies
for Simulation & Training**



**Vantage Med Surg
Tutor Bed**



Training Headwalls



Loaded Crash Carts™



**SimScreen®
Simulation Panel**

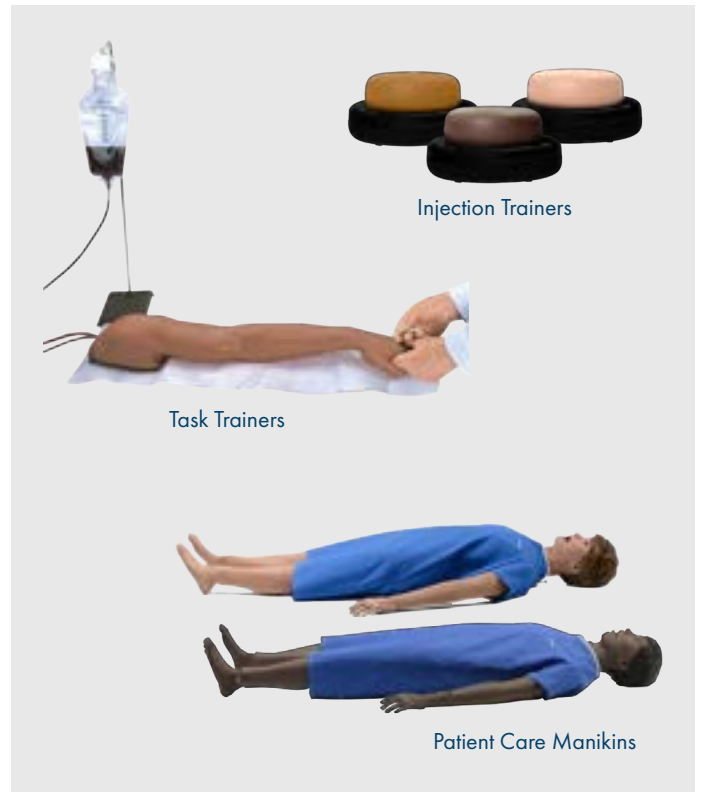
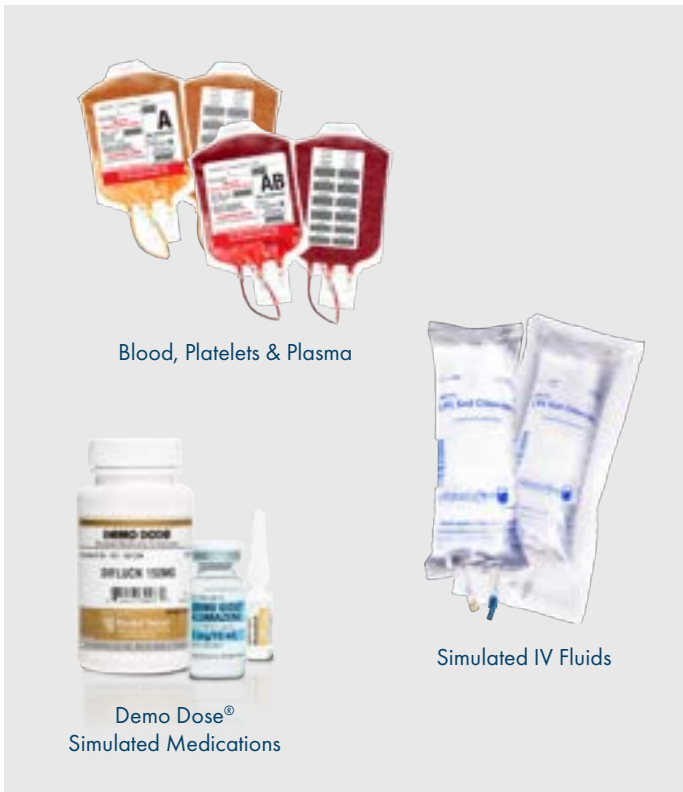

Simulated Medications & Fluids

Manikins & Task Trainers

INFECTION CONTROL



INFECTION CONTROL KITS & BUNDLES



PC047940 | **Patient Ready Loaded 4 Drawer Isolation Cart** **\$\$1,661**

PC047941 | **Loaded Isolation Cart™ Refill Kit** **\$106.99**

Loaded 4 Drawer Isolation Cart™ is the fastest and easiest way to ensure that your facility is fully stocked with all of the gloves, gowns and sanitizers you need.

- Cart Dimensions: 29" W x 24.5" D x 43.5" H
- Drawer heights: 4", 6", 6", 9"
- Steel construction
- Built in anti-microbial properties
- Dual push handles
- ABS plastic molded top
- Stabilizer base with high-impact, non-marking plastic bumper to add stability
- Pre-threaded holes on sides and back to easily mount accessories
- See page 43 for complete list of Loaded 4 Drawer Isolation Cart Supplies



DiaMedical Single Use Personal Protection Kit

IC028601 | **Each** **\$4.99**

IC028601-PK25 | **Box of 25** **\$99.95**

IC028601-CS100 | **Case of 100** **\$485**

- One (1) yellow isolation gown
- One (1) pair of shoe covers
- One (1) bouffant cap
- One (1) face mask with ties
- One (1) pair of non-sterile medium gloves
- One (1) reusable 12" x 12" plastic zip bag



IC044005 | **DiaMedical Infection Control Bundle** **\$119.95**

- One (1) wall mounted soap dispenser
- One (1) 1,000 mL foam soap or sanitizer refill bag
- One (1) sharps collector locking wall cabinet
- One (1) red five quart sharps container
- One (1) triple wire glove box holder
- Three (3) boxes of vinyl, latex-free, non-sterile, exam gloves: Small, medium and large

CLEANING & DISINFECTING



CleanCide Germicidal Disinfectant Wipes

COV012026-400 | **Canister of 160 | 6" x 6.75" Cloths** **\$44.20**

COV012026-160 | **Tub of 400 | 7" x 7" Cloths** **\$14.73**

- EPA approved disinfectant for use against SARS-CoV-2 (COVID-19)
- EPA Registration # 34810-36
- Broad Spectrum Cleaner: Tuberculocidal, Germicidal, Pseudomonacidal, Fungicidal and Virucidal
- Active ingredients: Citric Acid
- Effective in 5% blood serum
- Contact time: 5 minutes
- Made in the USA

HAND HYGIENE



INF100929 Purell® ES6 Touch-Free Hand Sanitizer Dispenser, White	\$24.20
INF100929-Gel 1,200 mL ES6 Hand Sanitizer Refill - Gel	\$44.20
INF100929-Foam 1,200 mL ES6 Hand Sanitizer Refill - Foam	\$61.04

- Reliable, easy-to-maintain hand sanitizer dispenser
- AT-A-GLANCE™ refills provide the easiest way to see when refills need to be changed
- Dispenser and formulation are calibrated to provide the optimal dose for effective hand hygiene
- Includes (4) C batteries; no tools required for replacement
- Includes floor/wall guard
- SANITARY SEALED™ PET refill bottle with removable collar for easy recycling
- LOCK OR NOT™ technology - can convert to a locking system
- Fully ADA compliant



PDI® Sani-Hands Antimicrobial Hand Cleaner Wipes	
INF100910 Box of 100 5" x 8" wipes	\$13.15

- Contains ethyl alcohol 70%
- Effective against gram-positive and gram-negative bacteria
- Contains soothing aloe and vitamin E to moisturize the skin
- Individually packaged



Purell® Sanitizing Wipes	
INF100928 Box of 40 7" x 5" wipes	\$10.31
INF100928-Bx270 Canister of 270 6" x 6.75" wipes	\$24.20

- Kills more than 99.99% of the most common germs that cause illness
- Ideal for on-the-go cleaning where water is not available
- Moisturizers, vitamins A and E and aloe prevent dryness and irritation
- Individually wrapped to promote sanitation
- Wipes are portable, easy-to-use and disposable
- Convenient self-dispensing box



FREE SHIPPING
On All Personal Protection Equipment

Purchase Any of Our Personal Protection Equipment and Shipping is on Us!



Glo Germ™ 1003 Kit with 9 LED UV Flashlight

\$75.99

SK020298 | **Gel Kit**

SK020299 | **Oil Kit**

- One (1) hand-held 9 LED UV Flashlight
- One (1) 8 oz. bottle of Glo Germ™ Gel or Oil
- One (1) 4 oz. bottle of Glo Germ™ Powder
- Three (3) AAA batteries in a case



Glo Germ™ 1006 Kit with 21 LED UV Flashlight

\$92.99

SK020300 | **Gel Kit**

SK020301 | **Oil Kit**

- One (1) hand-held 21 LED UV Flashlight
- One (1) 8 oz. bottle of Glo Germ™ Gel or Oil
- One (1) 4 oz. bottle of Glo Germ™ Powder
- Three (3) AAA batteries in a case



SK020302 | **Glo Germ™ Premium Mini Kit**

\$38.50

This kit is excellent for handwashing training (up to 50 demonstrations) and cross contamination demonstration and testing (over 50 demonstrations).

- One (1) 1003 lamp with batteries
- One (1) 2 oz. bottle of Glo Germ™ Gel
- One (1) 1.2 oz. Glo Germ™ Powder
- One (1) Trainers Manual
- One (1) set of Activity sheets



SK020311 | **Glo Germ™ Basic MIST Kit**

\$80.75

- One (1) Glo Germ™ MIST Spray Canister
- One (1) 8 oz. refill
- One (1) 21 LED UV Flashlight with batteries



Glo Germ™ MIST Deluxe Kit

\$155.99



SK020312 | **Gel Kit**

SK020313 | **Oil Kit**



- One (1) Glo Germ™ MIST Spray Canister
- One (1) 8 oz. MIST Refill
- One (1) 8 oz. Glo Germ™ Gel
- One (1) Glo Germ™ Powder
- One (1) 2 oz. Surface Cleaning Detection Gel
- One (1) 21 LED UV Flashlight
- One (1) carry case

GLOVES

Non-Sterile Gloves

Product	Type	Part #	Size	Quantity	Price
 <p>Blue Nitrile Exam Gloves</p>	Nitrile	COV012040-SM COV012040-MD COV012040-LG COV012040-XL	Small Medium Large Extra Large	Box of 100 gloves	\$16.99
 <p>NitriDerm® Ultra Blue Nitrile Synthetic Exam Gloves</p>	Nitrile	IC044024-BX100 IC044025-BX100 IC044026-BX100 IC044027-BX100	Small Medium Large Extra Large	Box of 100 gloves	\$27.36
 <p>Dynarex Safe-Touch Black Nitrile Exam Gloves</p>	Nitrile	IC038481-BX100 IC038482-BX100 IC038483-BX100 IC038484-BX100	Small Medium Large Extra Large	Box of 100 gloves	\$22.99

Sterile Gloves

Product	Type	Part #	Size	Quantity	Price
 <p>Powder-Free Dynarex Nitrile Surgical Gloves</p>	Nitrile	03-47-0653-6.0 03-47-0653-6.5 03-47-0653-7.0 03-47-0653-7.5 03-47-0653-8.0 03-47-0653-8.5 03-47-0653-9.0	6.0 6.5 7.0 7.5 8.0 8.5 9.0	Box of 50 gloves	\$87.36
 <p>NitriDerm Powder-Free Exam Gloves Nitrile</p>	Nitrile	INF100930-SM INF100930-MED INF100930-LG INF100930-XL	Small Medium Large Extra Large	Box of 50 gloves	\$54.73
 <p>DermAssist Latex Surgical Gloves</p>	Latex	IC044029-6.0-BX50 IC044029-6.5-BX50 IC044029-7.0-BX50 IC044029-7.5-BX50 IC044029-8.0-BX50 IC044029-8.5-BX50 IC044029-9.0-BX50	6.0 6.5 7.0 7.5 8.0 8.5 9.0	Box of 50 gloves	\$44.2

APPAREL



Dynarex Nurse Bouffant Caps

INF100931-21 | 21" | Box of 500 | Blue

\$57.99

INF100931-24 | 24" | Box of 500 | Blue

\$57.99

- Lightweight and breathable
- Designed for comfort with a soft elastic headband
- Bouffant shape keeps hair secure
- Perfect for use in hospitals, clinics, dental offices, restaurants, salons, spas and service industries
- Latex-free



INF100932 | **Non-Skid Shoe Covers** | Box of 50

\$27.36

- Manufactured with spunbond polypropylene and feature sewn seams
- Non-skid design improves floor traction
- Elastic opening provides a snug comfortable fit
- Universal size fits virtually any shoe
- Non-conductive
- Not made with natural rubber latex



INF100933 | **Dynarex Fluid Resistant Isolation Gowns** | Case of 50 | Yellow

\$142.09

- Economical, comfortable and reliable protection
- Full-length for maximum coverage
- Isolation gowns feature elastic cuffs, sewn seams and extra-long waist ties
- Fluid resistant
- Not made with natural rubber latex



Sirus Sterile Surgical Gown

INF100934-SM | Small | Each

\$13.15

INF100934-LG | Large | Each

\$13.15

INF100934-XLG | Extra Large | Each

\$13.15

- Sterile
- Set-in sleeves
- Made from SMS polypropylene with polyester cuffs
- Five (5) fabric layers for an excellent barrier against fluids and pathogens
- AAMI Level 3 protection
- Latex-free



Level 3 4-Ply Procedure Masks

COV012060 | Box of 100

\$42.99

COV012061 | Case of 2,000

\$800.99

- Level 3 procedure mask
- Lightweight, non-woven polypropylene
- Fluid resistant and disposable
- Latex-free
- Manufactured in U.S. based FDA approved facility



Vented Goggles

COV012011 | **Case of 10**

\$73.99

MC74001CLR-CS | **Case of 80**

\$341.99

- Impact resistant polycarbonate lens with rubber headband
- Indirect ventilation reduces condensation
- Oversized for use with glasses
- Anti-fog, scratch resistant, static resistant, chemical splash resistant coating

GLOVE BOX HOLDERS & ISOLATION ORGANIZERS



Wire Glove Box Holder

INF100914-SNGL | **Single Box Holder**

\$13.15

INF100914-DBL | **Double Box Holder**

\$15.25

INF100914-TRPL | **Triple Box Holder**

\$18.94

- Mount on wall or under counter
- Mounting hardware Included
- Vertical or horizontal Position



Steel Glove Box Holder

INF100935-TRPL | **Triple Box Holder**

\$73.67

- Stainless steel strength and durability
- Easy to clean, load and mount
- Mounting hardware included
- All units mount horizontal or vertical
- Gloves sold separately



IC047905 | Isolation Organizer Plus

\$224.70

Our Isolation Stations are perfect anywhere a wall or door mounted storage solution for personal protective supplies is needed. If your isolation supplies needs don't require the extra storage capacity of our carts then choose from one of our many hanging organizers. A wide variety of configurations are available to match your needs. Hanging isolation stations accommodate various configurations of glove boxes, gowns and face masks.

- Durable aluminum construction
- Pre-drilled keyholes for easy wall mounting
- Gloves and supplies sold separately
- Lifetime warranty



IC044004 | Glove and Bag Protection System

\$118

- Holds three (3) boxes of gloves and one (1) roll of bags up to 9" long
- Quartz beige ABS plastic
- Gloves & bags sold separately
- Keyholes for wall mounting
- Dimensions: 10" W x 20.5" H x 4" D
- Made in the USA
- Two (2) year warranty



IC044001 | **Protection System Isolation Kit**

\$352

- This kit holds flat-pack or laundered gowns or two (2) boxes of isolation gowns, one (1) box of face shields, three (3) boxes of gloves
- Gloves and supplies sold separately
- Miscellaneous items in an open compartment
- Sign holder clips on the system and holds a vertical sign
- Protection System Isolation Kits are ideal for all patient care areas where isolation is required
- Quartz beige ABS plastic
- Dimensions: 23.38" W x 26.63" H x 5.38" D
- Made in the USA
- Two (2) year warranty



IC047909 | **Respiratory Hygiene Station**

\$91.98

Our respiratory hygiene station offers a small free-standing solution for patient waiting rooms and other high-traffic areas. Designed to encourage visitors to take necessary precautions per CDC guidelines regarding respiratory hygiene. It holds one (1) box of masks, a standard tissue box (or two (2) small boxes) and one (1) hand gel sanitizer bottle.

- Masks and supplies sold separately
- Made from durable aluminum
- Lifetime warranty

* Shown with optional kiosk stand (KS-1)



IC044002 | **Cover Your Cough Compliance Kit**

\$169.99

- Kit holds two (2) boxes of earloop face masks, one (1) boxes of facial tissue, and one (1) hand sanitizer bottle or hand sanitizing wipe canister
- The sign holder is horizontal
- CYC Compliance Kits are ideal for use in public waiting areas, offices and lobbies
- Masks and supplies sold separately
- Quartz beige ABS plastic
- Proper and consistent use of the products in this dispenser reduces the chances of spreading infectious bacteria and viruses, such as those found in influenza and the common cold
- Dimensions: 17.9" W x 20.54" H x 5.14" D
- Two (2) year warranty



MED160133 | **Dynarex Emesis Bag Dispenser**

\$108.95

- Clear and refillable, enabling convenient storage of up to twenty-four (24) emesis bags
- No assembly required - easy to mount to wall with two (2) screws (included)
- Designed for use with Dynarex 4707 bags only

SHARPS CONTAINERS



Dynarex Sharps Containers

INF100937-1QT | **1 Quart**

\$4.62

INF100937-2QT | **2 Quart**

\$4.41

INF100937-5QT | **5 Quart**

\$11.57

INF100937-5.4QT | **5.4 Quart**

\$12.62

Dynarex Sharps Containers are designed for the safe disposal of used medical needles and other medical instruments.

- Translucent lid lets the user monitor content volume to avoid overfilling
- Features wide opening that accommodates larger syringes
- Horizontal drop maximizes container volume
- Lightweight, durable and puncture-resistant plastic
- Lock for final disposable
- Made without DEHP or latex



Dynarex Sharps Containers | Each

INF100936-1GAL 1 Gallon	\$8.73
INF100936-2GAL 2 Gallon	\$9.99
INF100936-3GAL 3 Gallon	\$9.99
INF100936-6GAL 6 Gallon	\$26.31

Dynarex sharps containers are designed for the safe disposal of used medical needles and other medical instruments.

- Features wide opening that accommodates larger syringes
- Horizontal drop maximizes container volume to the fill line
- Translucent slide lid allows the user to monitor content volume to avoid overfilling
- Lightweight, durable and puncture-resistant
- Container locks for final disposal
- Latex-free



IC042401 | Wall Mount Complete Sharps System **\$173.99**

- Features an automatic rotating chamber, designed to safely deposit sharps into the puncture-resistant container
- Sharps can also be dropped manually by using the actuating lever
- Horizontal drop maximizes efficient use of the container
- Includes attached glove dispenser
- Meets U.S. federal and state OSHA requirements
- 5-Quart sharps container sold separately (03-78-1020)
- Locking door with key



INF100922 | Sharps Locking Wall Cabinet | Case of 2 **\$84.99**

- Automatic rotating chamber is designed to safely deposit sharps into the puncture resistant container
- Sharps can be dropped manually by using the actuating lever
- Optional glove box may be attached to the wall cabinet
- Dimensions: 12.25" W x 5" D x 10" H (11" H with container)
- Two (2) per case
- Locking door with key



Detecto Biohazard Step-On Waste Can

INF100938-4GAL 4 Gallon	\$310.99
INF100938-6GAL 6 Gallon	\$320.99
INF100938-25GAL 25 Gallon	\$476.99

- Unitized construction
- Full-width hinges
- Heavy-duty foot pedal and linkage
- Bail mechanism
- Steel construction with red plastic finish
- Self-closing lid
- Bilingual Biohazardous and Infectious Waste warning labels
- UL and California State Fire marshal listed
- Bag securing mechanism
- Includes infectious waste and biohazard labels
- Two (2) year warranty



Red LDPE Polyethylene Biohazard Waste Bags

MED053042-1-BX50 1-6 Gallons Box of 50	\$9.57
MED053042-7-BX50 7-10 Gallons Box of 250	\$55.75
MED053042-30-BX50 30-33 Gallons Box of 25	\$15.78

- Red polyethylene bags printed with "Infectious Waste" and "Biohazard"
- 1.25 mm
- Dimensions available:
 - 5-6 gal: 11" x 14"
 - 7-10 gal: 23" x 23"
 - 30-33 gal: 31" x 41"



INF100939 | Deluxe Biohazard Spill Kit | Each

\$21.04

- One (1) Pair of disposable gloves
- One (1) Protective gown
- One (1) 8 Gram absorbent powder packet
- One (1) Protective mask with eyeshield
- One (1) Scoop with detachable scraper
- One (1) Clear disposal bag
- One (1) disinfecting towelette
- One (1) absorbent towel
- Two (2) twist ties
- One (1) antimicrobial hand wipe
- One (1) biohazard bag
- Instructions for use



MED160103 | Safetec EZ Clean Plus Biohazard Spill Kit | Case of 24

\$347.99

- One (1) pair of vinyl gloves
- One (1) 10 g pouch of Red Z® Solidifier
- One (1) SaniZide Pro 1® Disinfectant Wipe
- One (1) p.a.w.s.® Antimicrobial hand wipe
- One (1) red biohazard waste bag
- One (1) scoop/scraper
- One (1) paper towel
- One (1) twist tie
- Instructions for use



Spill Control Solidifier Shaker Bottles | Case of 24

MED160101 Red 2 - 5 oz	\$334.99
MED160102 Green 2 - 5 oz	\$292.99

- Eliminates splashing by solidifying and turning spills into semi-solid/gel masses
- One (1) ounce solidifies one (1) L of water-based fluid
- Red contains chlorine to deodorize body fluids with chemicals
- Green has no chlorine - safe to use with chemicals



QUICK SHIP **DISPOSABLE MEDICAL SUPPLIES**

In efforts to keep your facility stocked and prepared at all times, DiaMedical warehouses over 3,000 medical supplies available to ship immediately.



UROLOGICAL SUPPLIES



SHARPS CONTAINERS



TRACHEOSTOMY & SUCTION



IV TUBING



NEEDLES & SYRINGES



OXYGEN & RESPIRATORY ACCESSORIES



GLOVES



IV START KITS



OSTOMY & DRAINAGE SUPPLIES



PERSONAL PROTECTION EQUIPMENT



WOUND CARE & FIRST AID



DIABETIC SUPPLIES

INFUSION & INJECTION



ALARIS INFUSION PUMPS



Due to continued supply chain disruptions, pricing and availability is subject to change. Contact a DiaMedical account manager for updated pricing!



*Medley System with 8015 POC and Modules

Alaris Medley Infusion System

IV010511 Alaris Medley 8015 Point of Care Unit	\$1,057
IV010512 Alaris Medley 8100 Pump Module	\$1,152
IV010513 Alaris Medley 8110 Syringe Module	\$2,051
IV010514 Alaris Medley 8120 PCA Module	\$1,247
IV080039 Alaris 8210 Nellcor SpO2 Module	\$1,182
IV080040 Alaris 8220 Masimo SpO2 Module	\$1,182
IV010517 Alaris Medley 8300 EtCO2 Module	\$1,745

The Alaris 8015 Point of Care Unit is the core of the Alaris System and provides a common user interface for programming infusion and monitoring modules. This helps to reduce complexity at the point of care. The Alaris system is operated by the point of care unit which is the "brain" of the pump. Up to four (4) modules can be attached to the Alaris Medley 8015 PC Unit to create the desired clinical configuration.

- Reconditioned
- Quick reference guide card
- Includes: DiaMedical Simulated Guardrails software
- Up to four (4) modules can be attached
- Educational Drug Library included with point of care units only
- One (1) year warranty



IV010519-PR Alaris Medley Infusion Pump Combo #1 - Patient Ready	\$3,083
--	----------------

WHAT'S INCLUDED

- One (1) reconditioned Alaris Medley 8015 Point-of-Care Unit
- Two (2) reconditioned Alaris Medley 8100 IV Pump Modules
- Quick instruction card
- One (1) year warranty



IV010529-PR Alaris Medley Infusion Pump Combo #2 - Patient Ready	\$4,028
--	----------------

WHAT'S INCLUDED

- One (1) reconditioned Alaris Medley 8015 Point-of-Care Unit
- One (1) reconditioned Alaris Medley 8100 IV Pump Module
- One (1) 8110 Syringe Pump Module
- One (1) year warranty



IV010549-PR | **Alaris Medley Infusion Pump Combo #4 - Patient Ready**

\$5,173

WHAT'S INCLUDED

- One (1) reconditioned Alaris Medley 8000 Point-of-Care Unit
- Two (2) reconditioned Alaris Medley 8100 IV Pump Modules
- One (1) refurbished Alaris Medley 8110 IV Syringe Pump Module
- Quick instruction card
- One (1) year warranty



IV010559-PR | **Alaris Medley Infusion Pump Combo #5 - Patient Ready**

\$2,026

WHAT'S INCLUDED

- One (1) reconditioned Alaris Medley 8015 Point-of-Care Unit
- One (1) reconditioned Alaris Medley 8100 IV Pump Module
- Quick instruction card
- One (1) year warranty



IV010525 | **Alaris Medley IV Simulation Bundle**

\$2,223

The Alaris Medley Simulation Bundle provides educators with everything they need to teach infusion on one of the most popular IV pumps available.

WHAT'S INCLUDED

- One (1) reconditioned Alaris Medley 8015 Point-of-Care Unit with DiaMedical Educational Drug Library
- One (1) reconditioned Alaris Medley 8100 IV Pump Module
- Quick reference guide card
- One (1) case of fifty (50) SimRx 500 mL 0.9% Sod Chlor-ide Simulated IV Bags
- One (1) case of twenty (20) Alaris Medley Primary Administration Sets (2420-0500)
- One (1) year warranty

ALARIS 8100 PUMP MODULE IV TUBING SETS



Alaris Primary IV Tubing with Two (2) Needle-Free Ports

IV030509 | **Each**

\$19.46

IV030510 | **Case of 20**

\$168.99

- Approximate set length: 117"
- Compatible with Alaris Gemini & Pump Module 8100
- 20 drops/mL macrodrip
- Vented/non-vented spike
- Two (2) Smartsite needle-free luer ports for IVPB and IVP
- Manufacturer's part number: 2420-0500



Alaris Primary IV Tubing with Three (3) Needle-Free Ports

IV030525 | **Case of 20**

\$209.99

- Approximate set length: 127"
- Compatible with Alaris Gemini & Pump Module 8100
- 20 drops/mL macrodrip
- Not made with DEHP
- Vented/non-vented spike
- Three (3) Smartsite needle-free luer lock ports for IVPB and IVP
- Manufacturer's part number: 2426-0007



Alaris Pump Module Blood Tubing Y-Type

IV030536 | **Case of 10**

\$159.95

- Approximate set length: 122"
- Compatible with Alaris Medley Pump 8100 Module
- Not made with DEHP
- 180 micron filter
- 15 gtt/mL macrodrip
- One (1) Smartsite needle-free luer port for IVP
- Manufacturer's part number: 2477-0007



Alaris Secondary Administration Tubing With Hanger

IV030530 | **Case of 50**

\$80.49

- Approximate set length: 40"
- Vented/non-vented spike
- 15 drops/mL macrodrip
- Manufacturer's part number: MS3500-15



Alaris Secondary Administration Tubing

IV030532 | **Case of 100**

\$234.99

- Approximate set length: 30"
- Vented/non-vented spike
- 20 drops/mL macrodrip
- Manufacturer's part number: 72213N



Universal Straight Line Secondary IV Set

IV033804 | **Each**

\$3.99

IV033805 | **Case of 50**

\$112.99

- Approximate set length: 40"
- Compatible with all types of primary sets with needle-free luer ports
- 20gtt/mL macrodrip
- Not made with natural latex



Dynarex Extension Sets with Luer Connector

IV080034 | **6" - Case of 100**

\$160.99

IV080014 | **8" - Case of 100**

- Needle-free
- Compatible with all primary IV tubing sets
- Attached needle-free Luer connection for IVP
- Individually packaged, sterile
- Latex-free
- Microbore tubing
- Manufacturer's part number 6": 7060
- Manufacturer's part number 8": 7062

ALARIS MEDLEY 8110 SYRINGE MODULE IV TUBING SETS



Alaris Medley 8110 Syringe Module Sets

IV080044 | **Pack of 10**

\$63.99

IV080022 | **Case of 100**

\$554.95

- Approximate set length: 60"
- Compatible with Alaris 8110 pump
- Pressure sensing disc
- Microbore
- Not made with DEHP
- Not made from natural latex
- Manufacturer's part number: 10014914

ALARIS MEDLEY 8120 PCA MODULE IV TUBING SETS

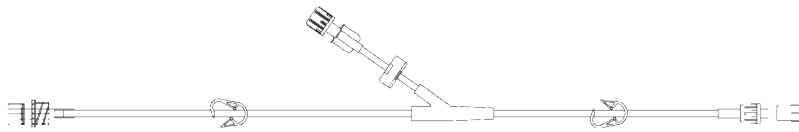

Alaris Medley 8120 PCA Module Microbore Tubing Set with Y-Connector

IV033890 | Case of 50

\$586.99

- Approximate set length: 90"
- Compatible with Alaris PCA Module 8120
- Two (2) pinch clamps
- Not made with DEHP
- Anti-siphon valve
- Manufacturer's part number: 30873



Universal SmallBore PCA Extension Set

IV033870 | Case of 50

\$61.67

- Approximate set length: 60"
- Compatible with Alaris PCA Module 8120

ALARIS 8210 NELLCOR SPO2 MODULE ACCESSORIES



Nellcor DOC-10 Patient Cable

IV080235 | Each

\$159.95

- Length: 10 ft
- Pulse oximetry cable used to link a Nellcor oxygen sensor
- Compatible with Alaris 8210 SpO2 module
- Compatible with Nellcor pulse oximeters with OxiMax technology
- Manufacturer's part number: DOC-10



Nellcor Reusable SpO2 Sensor

IV080236 | Each

\$154.95

- Reusable sensor for spot checks or short-term monitoring
- Compatible with Nellcor pulse oximeters with OxiMax technology
- Built-in shielding protects signal from electronic noise
- Manufacturer's part number: DS100A-1



Masimo PC08-LNOP Series Patient Cable
IV080237 | Each

\$269.95

- Length: 8 ft
- Pulse oximetry cable used to link to a Masimo sensor
- Compatible with Masimo pulse oximeters
- Manufacturer's part number: 1005



Masimo-Compatible Reusable LNOP DC-I Sensor
IV080238 | Each

\$199.99

- Reusable sensor with cable connector that improves moisture resistance and covered connector that provides additional protection from liquid at all times
- Manufacturer's part number: 1269

ALARIS MEDLEY 8300 ETCO2 MODULE IV TESTING SETS



Microstream Advance Intubated ETCO2 Sampling Lines
IV033867 | Case of 25

\$429.99

- Length: 6.5 ft/200 cm
- Intended for use with ETT sizes > 4.5mm
- Adult & pediatric use
- No tubing for supplemental O2 delivery
- Not made from natural latex
- Manufacturer's part number: MVAI



Microstream Advance Oral/Nasal ETCO2 Sampling Lines
IV033868 | Adult | Case of 25

\$857.99

IV033869 | Pediatric | Case of 25

\$714.99

- Length: 6.5 ft/200 cm
- Integrated O2 tubing for supplemental oxygen delivery
- Male connector for O2 administration
- Not made from natural latex
- Manufacturer's part number adult: MVA
- Manufacturer's part number pediatric: MVP

BAXTER INFUSION PUMPS

 Due to continued supply chain disruptions, pricing and availability is subject to change. Contact a DiaMedical account manager for updated pricing!

Baxter



*Flo-Gard 6301 Dual Channel Pump

IV011401 Baxter Flo-Gard 6201 Single Channel IV Pump	\$1,029
IV011402 Baxter Flo-Gard 6301 Dual Channel IV Pump	\$1,132

The Baxter Flo-Gard single and dual channel infusion pumps are all-purpose IV pumps that use standard IV administration sets from Baxter. The pumps feature automatic piggybacking, upstream and downstream occlusion detectors, air-in-line detection, automatic restart after occlusion clears and IV set free-flow protection.

Baxter Flo-Gard Specifications:

- Reconditioned
- Volume-Time programming automatically calculates flow rate
- Front panel lockout protects against tampering
- Dimensions: 7.9" W x 5.1" D x 11.4" H
- Weight: Approximately 11.7 lbs
- Flow check display with Ultrasonic air detector
- 5 hour memory retains infusion data
- One (1) Year Warranty

Baxter



IV011410 Baxter Sigma Spectrum IV Pump	\$2,357
---	----------------

The Baxter Sigma Spectrum Infusion Pump is intended to be used for the controlled administration of intravenous fluids. The Sigma Spectrum Pump is suitable for many types of facilities including hospitals, outpatient clinics, home care, ambulatory care and emergency medical services.

Baxter Sigma Spectrum Specifications:

- Reconditioned
- Automatic drug library start up when pump powers on
- Easy to set-up and program safely
- Includes: AC adapter and Pole Clamp
- One (1) year warranty

Baxter



IV011430 Baxter AS50 Syringe Pump	\$1,715
--	----------------

The Baxter AS50 was developed to meet the infusion needs in anesthesia and critical care. The Auto Syringe AS50 Infusion Pump delivers precise, controlled infusion.

- Reconditioned
- Digital syringe pump
- Provides accurate infusion of intravenous solutions, drug solutions, whole blood and packed blood cells
- Standard disposable syringes: 1-60 mL
- Indicated for the following routes of administration: Intravenous, intra-arterial, epidural or subcutaneous
- One (1) year warranty

BAXTER IV TUBING



Baxter-Compatible Primary Tubing Set

IV080251-E | Each

\$8.99

IV080251-BX | **Box of 50**

\$99.99

- Approximate set length: 100"
- Compatible with Baxter Sigma Spectrum & Flo-Gard Pumps
- Vented/non-vented spike
- Can be used without an infusion pump
- Two (2) needle-free ports
- 10 drops/mL macrodrip



Baxter CLEARLINK Administration Set

IV031412 | **Case of 48**

\$500.99

- Approximate set length: 112"
- Compatible with Baxter Sigma Spectrum & Flo-Gard Pumps
- Two (2) CLEARLINK needle-free ports for IVP and IVPB
- 10 gtt/mL macrodrip
- Backcheck valve
- Manufacturer's part number: 2C8519



Baxter Duo-Vent Solution Tubing

IV031414 | **Case of 48**

\$371.99

- Approximate set length: 92"
- Compatible with Sigma Spectrum & Flo-Gard Pumps
- 10 drops/mL microdrip
- Vented/non-vented spike
- One (1) CLEARLINK needle-free port for IVP
- Manufacturer's part number: 2C8419



Baxter CLEARLINK Primary Microdrip Tubing

IV031416 | **Case of 48**

\$449.99

- Approximate set length: 76"
- Compatible with Baxter Sigma Spectrum & Flo-Gard Pumps
- 60 drops/mL microdrip
- Manufacturer's part number: 2C8402
- One (1) CLEARLINK needle-free port for IVP

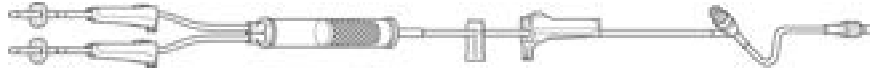

Baxter CLEARLINK Y-Type Blood Administration Set

IV031428 | Case of 48

\$1,017

- Approximate set length: 106"
- Compatible with Baxter Sigma Spectrum and Flo-Gard Pumps
- 10gtt/mL macrodrip
- One (1) CLEARLINK needle-free port for IVP
- Standard 170-260 micron filter
- Non-vented spikes
- Manufacturer's part number: 2C8750



Baxter CLEARLINK Secondary Tubing

IV031423 | Case of 48

\$160.99

- Approximate set length: 37"
- Compatible with all Baxter Primary Clearlink tubing sets
- Non-vented spike
- Includes plastic hanger
- Manufacturer's part number: 2C7461



Universal Straight Line Secondary IV Set

IV033804 | Each

\$3.45

IV033805 | Case of 50

\$112.99

- Approximate set length: 40"
- Compatible for use with all types of primary sets with needle-free Luer ports
- May be used with or without an infusion pump
- Not made with natural latex



Dynaex Extension Sets with Needle-Free Luer Connector

IV080034 | 6" - Case of 100

\$160.99

IV080014 | 8" - Case of 100

- Needle-free
- Compatible with all primary IV tubing sets
- Attached Needle-free Luer connection for IVP
- Individually packaged, sterile
- Latex-free
- Microbore tubing

BAXTER AS50 SYRINGE PUMP IV TUBING



ICU Medical Smallbore Extension Set

IV080270 | **Case of 50**

\$61.67

- Approximate set length: 60"
- Compatible with Baxter AS50 syringe pump
- Slide clamp
- MFR Part Number: B2020
- Not made with DEHP or latex
- 0.41 mL priming capacity

B. BRAUN INFUSION PUMPS

B | BRAUN



IV011510 | B. Braun Infusomat Space IV Pump

\$1,480

Designed with both adult and pediatric facilities in mind, the small 9" x 6" Infusomat Space pump weighs only 3 lbs and easily fits into a range of environments. The lightweight large volume pump allows for flexibility and easy transport within a number of care settings.

- Reconditioned
- Alarms are audible and clearly visible
- Advanced programming options
- Drug-specific dose rate calculator
- Extensive integrated drug library
- Strong lightweight pole clamp holds up to three (3) pumps mounted horizontally or vertically
- IV system monitoring
- One (1) year warranty

B | BRAUN



IV080231 | B. Braun Perfusor Space Syringe Pump

\$2,562

B. Braun's Perfusor Space Syringe Pump is intended for use on adults, pediatrics and neonates with advanced delivery features that offer both safety and accuracy. It is the first syringe pump to receive FDA clearance for air and road transport. Weighing only 3 lbs, its compact design and flexible mounting positions allow for both vertical and horizontal delivery to accommodate IV and enteral infusions.

- Reconditioned
- Same workflow as Infusomat and intuitive design help to reduce staff training time
- Extensive integrated drug library
- Clearly visible with easily adjustable volume levels
- Includes customizable hard and soft limits and clinical advisories
- Lightweight and compact design takes less space with vertical stacking for increased versatility in healthcare settings
- One (1) year limited warranty

B | BRAUN



IV011540 | B. Braun Vista IV Pump

\$2,096

- Reconditioned
- Battery operating time: 3.5 hours at max delivery rate
- Rate range: 0.1-800 mL/hr in 0.1 mL increments
- Delay A Mode for postponing start and finish
- Power: 100-120 VAC, 50-60 Hz, 13 Watts
- Dimensions: 5.5" W x 9.4" H x 7.8" D
- Weight: 6.8 lbs
- One (1) year limited warranty

B. BRAUN INFUSOMAT SPACE PUMP IV TUBING

B | BRAUN



B. Braun Infusomat Primary Sets with 2 CARESITE Ports

IV080230 | Case of 24

\$274.99

- Approximate set length: 120"
- Two (2) Needle-Free CARESITE ports have Luer connections for IVP and IVPB
- Compatible only with Infusomat Space Pump
- Drop factor: 15 gtt/mL macrodrip
- Vented/non-vented spike
- Latex-free
- Manufacturer's part number: 490102

B | BRAUN



B. Braun Infusomat Microdrip Primary Sets with Burette, Filter & 1 CARESITE Port

IV080037 | Case of 20

\$403.99

- Length: 120"
- 150 mL Burette with 15 micron filter
- Drop factor: 60 gtt/mL microdrip
- Compatible only with Infusomat Space Pump
- Two (2) Needle-Free CARESITE ports for IVP
- Latex-free
- Manufacturer's part number: 490101

B | BRAUN



B. Braun Infusomat Y-Type Blood Administration Sets

IV080036 | Case of 24

\$378.99

- Length: 120"
- Two (2) non-vented spikes
- One (1) Needle-Free CARESITE port for IVP
- Compatible only with Infusomat Space Pump
- 170 micron blood filter
- Manufacturer's part number: 490105

B. BRAUN PERFUSOR SPACE PUMP IV TUBING



Universal Microbore Extension Set

IV033870 | Case of 50

\$85.99

- Approximate set length: 60"
- Microbore tubing
- Compatible with B. Braun Perfusor PCA Syringe Pumps & Perfusor Space Pump

B. BRAUN VISTA PUMP IV TUBING



B. Braun Vista Primary Tubing Sets with NO Injection Port

IV031508 | Case of 50

\$299.99

- Length: 102"
- Drop factor: 15 gtt/mL macrodrip
- Vented/non-vented spike
- Compatible only with Vista Pump
- DEHP and latex-free
- Manufacturer's part number: V9905



B. Braun Vista Pump Primary Admin Set with 0.2 Micron Filter

IV080240 | Case of 50

\$658.95

- Length: 117"
- DEHP and latex-free
- Spin-Lock® Connector
- Vented/non-vented spike
- Compatible only with Vista Pump
- Roller Clamp, Free Flow Protection Clip
- One (1) injection port for IVP
- 1.2 micron filter
- 15 drops/mL drip rate macrodrip
- Manufacturer's part number: V9902F

B. BRAUN PRIMARY GRAVITY IV SETS

B | BRAUN

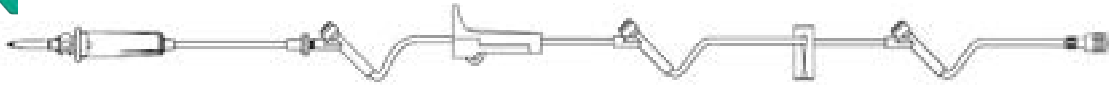

B. Braun Primary Gravity IV Set with 3 SAFELINE Injection Sites

IV031512 | Case of 50

\$359.99

- Approximate set length: 120"
- Not compatible with any infusion pumps
- DEHP and latex-free
- Vented/non-vented spike
- Three (3) split-septum SAFELINE ports for IVPB and IVP
- Backcheck valve
- 15gtt/mL macrodrip
- Manufacturer's part number: NF1251

B | BRAUN



B. Braun Y-Type Blood Tubing

IV031516 | Case of 50

\$490.99

- Approximate set length: 87"
- Gravity set - not for use with IV pumps
- Three (3) roller clamps
- 170 micron blood filter
- 10 gtt/mL macrodrip
- Manufacturer's part number: V2500

B | BRAUN



B. Braun Blood Tubing with 1 CARESITE Injection Site

IV031518 | Case of 50

\$590.99

- Approximate set length: 112"
- Gravity set - not to be used with IV pumps
- One (1) caresite needle-free port for IVP
- 10gtt/mL macrodrip
- 170 micron blood filter
- Manufacturer's part number: 354217

B | BRAUN



B. Braun Secondary Tubing with Plastic Hanger

IV031514 | Case of 50

\$129.99

- Approximate set length: 40"
- Compatible with All B. Braun Primary Tubing with needle-free luer ports
- 15gtt/mL macrodrip
- DEHP, latex-free
- Manufacturer's part number: V1921

B | BRAUN



B. Braun Secondary Tubing with SAFELINE Clip-Lock Cannula

IV031515 | Case of 50

\$159.99

- Approximate set length: 49"
- Compatible with B. Braun Primary Tubing with safeline split septum ports
- 15gtt/mL macrodrip
- Includes: Plastic hanger
- DEHP, latex-free
- Manufacturer's part number: NF1430

HOSPIRA IV PUMPS



IV013810 | Hospira Plum A+ Single Channel IV Pump

\$774.99

The Plum A+ general purpose infusion system remains the proven choice for caregivers and clinicians alike. The unique, innovative PlumSet™ cassette technology and time-saving features simplify medication delivery and help to enhance safety for patients, clinicians and caregivers.

- Reconditioned
- Deliver infusions with confidence with the unique PlumSet™ technology
- Integrated drug library with dosage calculations
- On-board digital help screens
- Large LCD display
- Lockout switch
- Proximal and distal air detection
- One (1) year warranty



IV080017 | Hospira Plum 360 IV Pump

\$2,868

The Hospira Plum 360 is an advanced IV pump that has been proven to reduce medication errors and increase patient safety. It boasts industry-leading cybersecurity and complete IV-HER interoperability.

- Reconditioned
- Easy-to-learn, easy-to-use intuitive user interface
- Default drug library is not included
- Dose Programming Options
- One (1) year warranty



IV013841 | Hospira LifeCare PCA 3 Syringe Pump

\$978

The Hospira LifeCare PCA 3 Syringe Pump is the most advanced PCA device to help address wrong dose and wrong drug errors. The LifeCare PCA 3 uses an integrated approach to patient-controlled analgesia and helps to enhance patient safety and efficiency through barcode technology and advanced software design.

- Reconditioned
- Easy-to-read key pad
- Integrated bar code reader confirms drug and concentration directly from prefilled vials/injectors
- Key driven locking system adds security on several levels
- One (1) year warranty

HOSPIRA IV TUBING



Hospira Primary PlumSet™ Tubing

IV033802 | Each

\$19.99

IV033803 | **Case of 48**

\$559.99

- Approximate set length: 103"
- Compatible with all Plum Infusion Pumps
- 15 gtt/mL macrodrip
- Clave capped secondary infusion port
- Needle-free clave port for IVPB
- Manufacturer's part number: 14687-28



Universal Straight Line Secondary IV Set

IV033804 | Each

\$3.45

IV033805 | **Case of 50**

\$112.99

- Compatible with all types of primary sets with needle-free Luer ports
- 20 gtt/mL macrodrip
- Vented/non-vented spike
- Length: 34"
- Not made with natural latex
- Manufacturer's part number: 14230-28



Hospira IV PlumSet™ Secondary IV Set

IV033824 | **Case of 48**

\$205.99

- Approximate set length: 19"
- Designed for use with Hospira/ICU Medical Plum Pumps only
- Vented/non-vented spike
- Manufacturer's part number: 20619-28



Hospira Secondary Tubing with Option-Lok Connector

IV033826 | Case of 50

\$125.99

- Approximate set length: 34"
- Compatible with all Hospira/Plum Pump tubing sets
- 15 gtt/mL macrodrip
- Manufacturer's part number: 1423028



DynaCare IV Extension Sets with Luer Needle-Free Connector

IV080034 | 6" - Case of 100

\$160.99

IV080014 | 8" - Case of 100

- Needle-free
- Compatible with all primary IV tubing sets
- Attached Needle-free Luer connection for IVP
- Individually packaged, sterile
- Latex-free
- Microbore tubing
- Manufacturer's part number 6": 7060
- Manufacturer's part number 8": 7062

HOSPIRA GRAVITY IV TUBING



Hospira Primary IV Tubing Set with 2 Clave Sites

IV033822 | Case of 48

\$439.99

- Approximate set length: 100"
- Gravity set - not for use with IV pumps
- Two (2) needle-free clave ports for IVP and IVP
- Latex and DEHP free
- 15gtt/mL macrodrip
- Manufacturer's part number: 12662-28

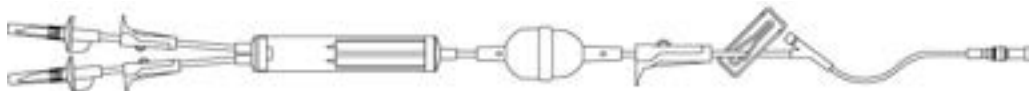

Hospira Blood Y-Type Administration Set

IV033832 | Case of 48

\$862.99

- Approximate set length: 80"
- Gravity sets - not for use with any infusion pumps
- One (1) pre-pierced septum port for IVP
- 200 micron filter
- Blood bulb pump
- Manufacturer's part number: 12730-02

HOSPIRA LIFECARE PCA 3 SYRINGE PUMP IV TUBING



ICU Medical Smallbore Extension Set

IV080270 | **Case of 50**

\$61.67

- Approximate set length: 60"
- Compatible with Baxter AS50 syringe pump
- Slide clamp
- MFR Part Number: B2020
- Not made with DEHP or latex
- 0.41 mL priming capacity

MEDFUSION IV PUMP



*Medfusion 2010i

IV015101 | **Smiths Medical Medfusion 2001 Syringe Pump**

\$1,393

IV015102 | **Smiths Medical Medfusion 2010i Syringe Pump**

\$1,715

The Medfusion syringe pumps offer flexibility for a variety of clinical needs, settings and applications. They may be utilized whenever meticulous low volume drug on fluid injections using a syringe are required.

- Reconditioned
- Accurate and durable with every delivery program
- Syringe mounted on the side
- AC current or rechargeable internal batteries
- Accepts a broad range of syringe brands and sizes
- One (1) year warranty

MEDFUSION IV TUBING



ICU Medical Smallbore Extension Set

IV080270 | **Case of 50**

\$85.99

- Approximate set length: 60"
- Compatible with Baxter AS50 syringe pump
- Slide clamp
- MFR Part Number: B2020
- Not made with DEHP or latex
- 0.41 mL priming capacity

UNIVERSAL PRIMARY IV TUBING



Baxter-Compatible Primary Tubing Set

IV080251-E | **Each**

\$8.99

IV080251-BX | **Box of 50**

\$99.99

- Approximate set length: 100"
- Compatible with Baxter Flo-Guard & Spectrum Infusion Pumps
- Vented/non-vented spike
- Can be used without an infusion pump
- Two (2) needle-free ports
- 10 drops/mL macrodrip



AmSafe 110" Primary IV Sets

IV080010 | Case of 50

\$189.99

- 2 needle-free Luer sites for IVPB and IVP Length: 110"
- Sure-Lok® needle-free sites for IVPB & IVP
- Not compatible with any infusion pumps
- Manufacturer's part number: AS3101



Dynarex 83" Primary IV Sets with One Needle-Free Port

IV080011 | 10 gtt/mL Macro drip | Box of 50

\$115.99

IV080012 | 60 gtt/mL Microdrip | Box of 50

\$106.99

- One (1) needle-free luer injection port
- Individually packaged
- Latex-free, non DEHP tubing
- Gravity sets not compatible with any IV pumps
- Manufacturer's part number macrodrip: 7030
- Manufacturer's part number microdrip: 7051



Universal Straight Line Secondary IV Set

IV033804 | Each

\$3.45

IV033805 | Box of 50

\$112.99

- Length: 40"
- Compatible with all primary sets with needle-free luer ports
- 10 drop/ml macrodrip
- Vented/non-vented spike

UNIVERSAL EXTENSION SETS



Dynarex Extension Sets with Luer Connector

IV080034 | 6" - Case of 100

\$160.99

IV080014 | 8" - Case of 100

- Needle-free
- Compatible with all primary IV tubing sets
- Attached Needle-free Luer connection for IVP
- Individually packaged, sterile
- Latex-free
- Microbore tubing
- Manufacturer's part number 6": 7060
- Manufacturer's part number 8": 7062



REPAIRS & PREVENTIVE MAINTENANCE

Our National Service Network specializes in biomedical services and clinical engineering services including preventive maintenance and depot repairs for nearly all types of medical equipment. Our technicians work with facilities of all sizes, to help optimize efficiency and increase profitability.

NATIONWIDE NETWORK of Service & Expertise

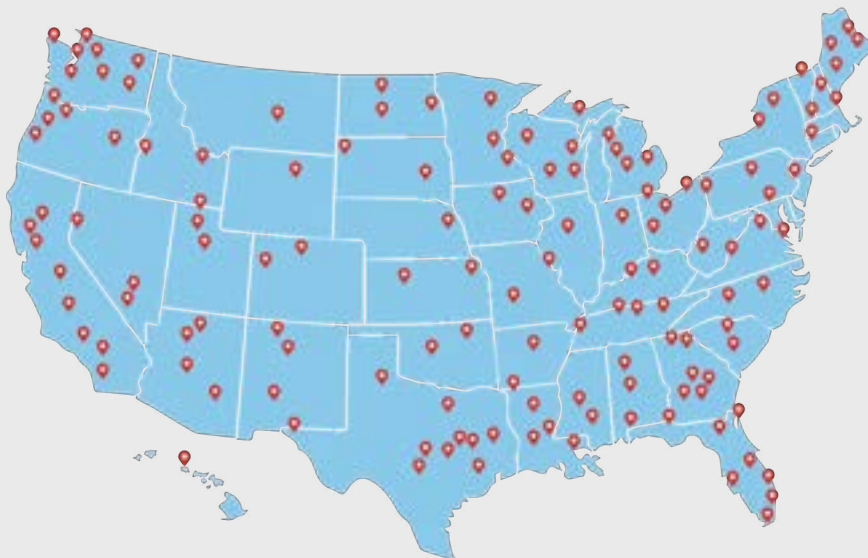

 **150+**
Service Centers

 **60,000+**
Customers
We Service

 **500+**
Specialized
Technicians

SIMULATED FLUIDS



Simulated Medications & Fluids Are Intended For Healthcare Education Purposes Only. Not For Human Or Animal Injection.



SimRx Simulated Blood Bags can be used to teach blood transfusion procedures. Bags are available in all 8 blood types, have barcoded labels and are filled with fluid that is realistic in color and texture. Simulated Blood Bags feature labels that read "300 mL from 450 mL CPDA-1 Whole Blood". Simulated Plasma Bags feature labels that read "200 mL from 450 mL CPDA-1 Whole Blood". Simulated Platelet Bags feature labels that read "100 mL from 450 mL CPDA-1 Whole Blood". Save money with our new variety packs that contain all 8 blood types. No prescription required!



	A+	A-	B+	B-	O+	O-	AB+	AB-	Price
Stainless Blood Bags	IV158640	IV158641	IV158648	IV158642	IV158645	IV158646	IV158643	IV158644	\$16.99 Filled \$5.99 Empty
Simulated Blood Bags	IV058640	IV058641	IV058642	IV058643	IV058646	IV058647	IV058644	IV058645	\$12.99 Filled \$5.99 Empty
Simulated Plasma Bags	IV058650	IV058651	IV058652	IV058653	IV058656	IV058657	IV058654	IV058655	\$12.99 Filled \$5.99 Empty
Simulated Platelet Bags	IV058660	IV058661	IV058662	IV058663	IV058666	IV058667	IV058664	IV058665	\$12.99 Filled \$5.99 Empty

	Stainless Blood Bags	Simulated Blood Bags	Simulated Plasma Bags	Simulated Platelet Bags
Variety Pack - All 8 Blood Types	IV158647	IV058648	IV058658	IV058668
Price	\$102.99 Filled	\$77.99 Filled	\$78.99 Filled	\$78.99 Filled



Now you can teach IV administration with this cost-effective solution from SimRx. These simulated IV fluid bags were specifically designed for healthcare educators to provide a safe and realistic learning environment at affordable prices. SimRx Simulated IV Fluids contain distilled water so they are safe to use with your task trainers, high fidelity manikins and infusion pumps. No prescription required!

	0.9% Sod Chlor-ide Blue Capped Port	5% Dex-trose	5% Dex-trose & 0.9% Sod Chlor-ide	Lac-tated Ringr's	Price/EA Filled	Price/Quantity Filled
50 mL	IV058601-B	IV058610	IV058620	-	\$2.99	\$263.99 100/CS
100 mL	IV058602-B	IV058611	IV058621	-	\$2.99	\$274.99 100/CS
250 mL	IV058603-B	IV058612	IV058622	-	\$2.99	\$134.99 50/CS
500 mL	IV058604-B	IV058613	IV058623	IV058630	\$3.99	\$145.99 50/CS
1,000 mL	IV058605-B	IV058614	IV058624	IV058631	\$3.99	\$77.99 25/CS

Visit DiaMedical.com for Additional Simulated IV Solutions

IV POLES

Dynarex 4 Leg Economy IV Stand

IV041801 | 2 Hooks **\$46.95**

- Four (4) leg, epoxy coated, 22" steel base
- Chrome-plated steel tubing
- Dual wheel nylon casters
- Easy twist lock height adjustment
- Height: 51.25-91.75"
- Load capacity: 45 lbs
- Minimum assembly is required

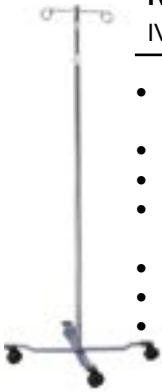

Graham Field Stainless Steel Signature IV Stand

IV043201 | 4 Hooks **\$98.99**

- Five (5) leg IV stand with 2" nylon swivel casters provides easy movement in patient care settings
- Chrome-plated stainless steel
- Height: 51-86"
- Four (4) circular hooks for solution suspension
- Two (2) year limited warranty

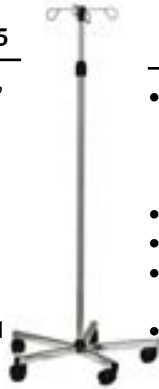

Dynarex Deluxe IV Stand 4 Hooks

IV046904 | Each **\$262.99**

- Five (5) leg, non-breakable composite base
- Chrome-plated stainless steel
- Adjustable height with locking collar
- Removable 2-hook hanger with an easy pushpin release
- Two (2) year limited warranty



Blickman Aluminum Base IV Stand

IV041701 | 2 Hooks **\$205**

IV041702 | 4 Hooks **\$278**

- Five (5) leg, IV pole with aluminum base
- Chrome-plated steel tubing
- Dual wheel nylon casters
- Exclusive "no loss" knob
- Height: 52.25-92.75"
- Load capacity: 45 lbs
- Limited lifetime warranty



Stainless Steel Deluxe IV Stand

IV046901 | 2 Hooks **\$288.99**

- Two (2) hook ram's horn
- Five (5) leg, dual wheel nylon casters
- Chrome-plated steel tubing
- Height: 52.25-92.75"
- Load capacity: 45 lbs



Brewer Wide Base IV Stand

IV041820 | 2 Hooks **\$303**

IV041821 | 4 Hooks **\$328.90**

- Most stable base available
- Handles up to four (4) infusion pumps
- Tough six (6) leg epoxy coated steel base
- Chrome-plated top post assembly
- Height: 52.25-102.75"
- Load capacity: 45 lbs
- Five (5) year warranty



Brewer Short Wheel IV Stand

IV041830 | 2 Hooks **\$329**

IV041831 | 4 Hooks **\$436**

- Heavy center weight affords stability while saving space
- Tough five (5) leg, epoxy coated steel base
- 3" rubber wheel, ball bearing casters
- Exclusive "no loss" knob
- Height: 54-90.5"
- Load capacity: 45 lbs
- Five (5) year warranty



DiaMedical Heavy Base Pro IV Stand

IV046905 | 4 Hooks **\$268.99**

- Six (6) casters for easy maneuverability
- Low center of gravity base for extra stability
- Stainless steel base
- Telescoping stainless steel pole
- Minimal assembly required
- One (1) year warranty



Blickman Heavy Duty IV Stand

IV041704 | 4 Hooks **\$351.59**

- 25.25" diameter low center of gravity base offers improved stability
- Heavy duty 3" roller blade wheel clear casters for easy maneuverability
- Standard steel powder coated blue finish base for durability
- Height: 52-90"
- Accommodates up to four (4) infusion pumps
- Limited lifetime warranty



A photograph of three surgeons in an operating room, wearing blue scrubs, masks, and caps. One surgeon on the left is wearing a head-mounted display. The scene is dimly lit with blue tones. The image is framed by a large white circle on the left and bottom, and several blue circles of varying sizes are overlaid on the top and right sides.

SURGICAL EQUIPMENT

CUSTOMER
FAVORITE

A SINGLE SOURCE FOR YOUR OPERATING ROOM

A. DiaMedical Diagnostics VSM3

From \$1,995

B. Infusion Pumps

From \$774.99

C. Stretchers

From \$2,575

D. Surgical Table Pads

From \$299.99

E. Medical Carts

From \$349.99

F. Supplies & Tubing

From \$1.99



IV NEEDLES

smiths medical
bringing technology to life



Smiths Medical GripperPlus Safety Huber Needles | Box of 12

MED051426 19G x 0.75"	\$107.99
MED051427 19G x 1"	\$107.99
MED051430 20G x 1"	\$107.99
MED051432 22G x 1"	\$156.99

smiths medical
bringing technology to life



Smiths Medical ClearSafe Comfort IV Safety Needles | Case of 200

MED051362 14 G x 1.25"	\$521.99
MED051363 16G x 1.25"	\$521.99
MED051365 20G x 1.25"	\$587.99
MED051366 22G x 1"	\$650.99
MED051367 24G x 0.75"	\$521.99

smiths medical
bringing technology to life



Smiths Medical Clearsafe IV Safety Needles | Case of 200

MED042024 14G x 1.25"	\$505.99
MED042023 16G x 1.25"	\$505.99
MED042022 18G x 1.25"	\$624.99
MED042021 20G x 1.25"	\$690.49
MED042020 22G x 1"	\$625.99
MED042019 24G x 0.75"	\$579.99

smiths medical
bringing technology to life



Smiths Medical Jelco Protectiv Plus Safety IV Catheters | Case of 200

MED041144 14G x 1.25"	\$699.95
MED041146 16G x 1.25"	\$699.95
MED041148 18G x 1.25"	\$699.95
MED041150 20G x 1"	\$699.95
MED041151 20G x 1.25"	\$699.95
MED041037 22G x 1"	\$830.95
MED041153 24G x 0.75"	\$699.95



BD Insyte Autoguard Safety IV Needles | Box of 50

SK020174 14G x 1.75"	\$169.99
SK020173 16G x 1.25"	\$169.99
MED041016 18G x 1.25"	\$169.99
MED041103 20G x 1"	\$169.99
SK020170 22G x 1"	\$169.99
SK020169 24G x .75"	\$169.99



BD Insyte Autoguard with Blood Control Safety IV Needles | Box of 50

MED051338 18G x 1.25"	\$161.99
MED051341 18G x 1.25"	\$161.99
MED051343 20G x 1.25"	\$161.99
MED051346 22G x 1"	\$161.99
MED051348 24G x 0.75"	\$161.99



B. Braun Introcan Winged Safety IV Needles | Box of 50

IV080078 18G x 1.25"	\$268.99
IV080080 20G x 1"	\$176.99
IV080082 20G x 1.25"	\$171.99
IV080084 22G x 1"	\$171.99
IV080086 24G x 0.75"	\$171.99



B. Braun Introcan Straight Safety IV Needles | Box of 50

MED051291 14G x 1.25"	\$177.99
MED043008 16G x 1.25"	\$177.99
MED051295 18G x 1.25"	\$149.99
MED041005 20G x 1"	\$157.99
MED051298 20G x 1.25"	\$157.99
IV080050 22G x 1"	\$172.99
MED041007 24G x 0.75"	\$189.99

SAFETY NEEDLES



BD SafetyGlide™ Sliding Safety Hypodermic Needle

MED051008 18G x 1.5" Box of 50	\$26.99
MED051278 21G x 1" Box of 50	\$26.99
MED051087 21G x 1.5" Box of 50	\$26.99
MED051091 23G x 1" Box of 50	\$26.99
MED051219 25G x 0.625" Box of 50	\$26.99
MED051093 25G x 1" Box of 50	\$26.99
MED051095 27G x 0.625" Box of 50	\$32.99



Cardinal Health™ Monoject™ Magellan™ Insulin Syringes | Box of 50

MED051456 0.5 mL 29G x 0.5"	\$34.95
MED051460 1 mL 30G x 0.3"	\$37.99
MED051462 1 mL 29G x 0.5"	\$37.99

Cardinal Health™ Monoject™ Magellan™ Insulin Syringes | Case of 500

MED051454 0.3 mL 29G x 0.5"	\$379.99
MED101054 0.5 mL 29G x 0.5"	\$374.99
MED051459 0.5 mL 30G x 0.3"	\$379.99
MED051461 1 mL 30G x 0.3"	\$379.99
MED051463 1 mL 29G x 0.5"	\$383.99



Cardinal Health™ Monoject™ Magellan™ Sliding Safety Hypodermic Needle | Case of 500

MED051386 18G x 1"	\$259.99
MED051388 18G x 1.5"	\$259.99
MED051390 19G x 1"	\$259.99
MED051392 19G x 1.5"	\$259.99
MED051394 20G x 1.5"	\$259.99
MED051397 21G x 1"	\$259.99
MED051399 21G x 1.5"	\$259.99
MED051401 22G x 1"	\$259.99
MED051404 22G x 1.5"	\$259.99
MED051406 25G x 0.63"	\$259.99
MED051408 25G x 1"	\$259.99



BD Eclipse Hinged Safety Hypodermic Needle | Box of 100

MED051381 21G x 1"	\$37.99
MED051044 21G x 1.5"	\$37.99
MED051006 22G x 1.5"	\$37.99
MED051018 25G x 0.63"	\$37.99
MED051050 27G x 0.5"	\$37.99
MED051385 30G x 0.5"	\$37.99



Exel® Safety Butterfly Scalp Vein Infusion Sets | Box of 50

MED051161 21G x 0.75"	\$37.99
SK020176 23G x 0.75"	\$35.99
MED051164 25G x 0.75"	\$35.99



BD Blunt Fill Needles | Case of 1,000

MED051609 18G x 1.5"	\$275.99
MED051610 18G x 1"	\$279.99



Cardinal Health™ Monoject Blunt Fill Needle with Filter

SK020175 18G x 1.5" Box of 100	\$53.99
IV080152 18G x 1.5" Case of 1,000	\$539.99



BD Adjustable Illinois Needles | Box of 10

MED171013 18G x 14-48 mm	\$472.99
MED171014 15G x 14-48 mm	\$389.99



BD Syringes with SafetyGlide Needles | Box of 50

MED051244 1 mL 27G x 0.63"	\$59.99
MED051499 3mL 23G x 1"	\$48.99
MED051497 3 mL 25G x 0.63"	\$28.99
MED051242 1 mL 25G x 0.63"	\$28.99



BD Syringes with Hinged Eclipse Safety Needles | Box of 50

MED051501 1 mL 27G x 0.5"	\$34.99
MED051503 1 mL 25G x 0.63"	\$34.99
MED051026 3 mL 22G x 1.5"	\$22.99
MED051010 3 mL 23G x 1"	\$22.99
MED051012 3 mL 25G x 0.63"	\$22.99
MED051506 3 mL 25G x 1"	\$22.99



Cardinal Health™ Monoject Magellan Syringes with Sliding Safety Needles | Case of 400

MED051482 3 mL 23G x 1"	\$264.99
MED051486 3 mL 25G x 1"	\$227.99
MED051484 3 mL 25G x 0.63"	\$209.99
MED051480 3 mL 22G x 1.5"	\$209.99
MED051469 1 mL 23G x 1"	\$209.99
IV0801181 1 mL 25G x 1"	\$209.99



BD SafetyGlide TB Syringes | Box of 100

MED101127 1 mL 27G x 0.5"	\$66.99
-------------------------------	---------



BD Sterile Luer Lock Tip Syringes Without Needles

MED051531 3 mL Box of 200	\$31.99
MED051540 5 mL Box of 125	\$27.99
MED051551 10 mL Box of 200	\$46.99
MED051564 20 mL Box of 48	\$30.99



BD Sterile Luer Slip Tip Syringes Without Needles

MED051534 3 mL Box of 200	\$45.99
MED051542 5 mL Box of 125	\$37.99
MED051554 10 mL Box of 200	\$75.99
MED051572 30 mL Box of 56	\$53.99
MED051581 50 mL Box of 40	\$69.99



☑ SAME-DAY SHIPPING FOR OVER 3,000 ITEMS

**QUICK SHIP
DISPOSABLE MEDICAL SUPPLIES**

In efforts to keep your facility stocked and prepared at all times, DiaMedical warehouses over 3,000 disposable medical supplies available to ship immediately.

(877) 593-6011 | DiaMedical.com



Infu-Surg Pressure Infuser | Box of 5

MED160018 | 500 mL

\$112.99

MED160019 | 1,000 mL

\$112.99

- Safe, reliable device for rapid fluid infusion
- Dedicated bag hook for efficient setup
- Single-handed inflation and deflation
- Designed for single patient use



Clear-Cuff Disposable Infuser | Box of 10

MED160013 | 500 mL

\$279.99

MED160014 | 1,000 mL

\$436.10

- Clear polyurethane material
- Hi-flow venting stopcock
- Can be cleaned for reuse
- Extra large squeeze bulb

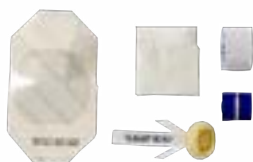

SK020229 | IV Start Kit with Chloraprep | Case of 100

\$208.49

- One (1) suresite transparent dressing: 2.375" x 2.75"
- Two (2) gauze: 2" x 2"
- One (1) chloraprep: 0.67 mL applicator
- One (1) transparent tape: 0.75" x 18" roll
- One (1) tourniquet: 0.75" x 18"
- Latex-free



IV Start Kit with Catheter Guard Dressing

MED160025 | Case of 100

\$252.99

- One (1) MedSource I.V. Guard dressing
- One (1) alcohol prep pad
- Two (2) 2" x 2" gauze sponges
- One (1) sterile 1" x 3" bandage adhesive
- One (1) tourniquet 0.75" x 18"
- Latex-free



Infu-Stat Pressure Infuser

MED160015 | 500 mL

\$53.99

MED160016 | 1,000 mL

\$53.99

MED160017 | 3,000 mL

\$96.99

- Single-handed inflation and deflation design
- Safety valve prevents over-inflation
- Color coded gauge helps maintain desired pressure

IV INJECTION SUPPLIES



Dynarex View Guard Transparent Dressing

MED041012 | 2.38" x 2.75" | Box of 100

\$63.99

SK020185 | 4 x 4.75" | Box of 100

\$57.73

- Sterile
- Latex-free
- Easy-to-apply
- Conforms to difficult body contours
- Provides a breathable barrier that lets air in while keeping moisture vapors and fluid out
- Use around IV sites, for wound care, and for surgical site protection



Vinyl Disposable Armboard

SK020166 | Adult | 3 x 17.5" | Box of 100

\$234.73

- Safe convenient method for arm support during intravenous administration
- Plastic foam padding with heavy-grade vinyl cover
- Resists fluids and stains
- Dimensions: 17.5" L x 3" W



Latex-Free Tourniquets | Box of 100

SK020183 | 1" x 18"

\$29.34

- Rolled and banded for clinician convenience
- Disposable, single patient use



Dynarex Alcohol Prep Pads

SK020206 | Medium | Case of 2,000

\$28.99

SK020207 | Large | Case of 1,000

\$26.99

- Saturated with 70% isopropyl alcohol and gamma sterilized
- Non-woven pads are soft and absorbent



Dynarex Alcohol Swabsticks

SK020205 | Box of 500

\$80.99

- Each 4" swabstick is saturated with 70% isopropyl alcohol
- Single swab packs
- Sterile
- Soft sponge tip with plastic shaft



Suresite® IV Transparent Catheter Dressing

MED160023 | 2" x 3" | Box of 100

\$262.99

- Sized for IV sites
- Conformable
- Transparent dressing enables students to observe site
- May be left in place up to seven (7) days
- Dimensions: 2" L x 3" W
- Latex-free



Female Luer Lock Tip Cap

MED051604 | **Box of 200**

\$39.99

- Designed to minimize touch-contamination risk
- Individually wrapped for sterility
- Latex-free



MED160022 | Thermal Angel Blood & IV Fluid Warmer

\$404.99

- Sets up and warms up quickly
- No cleaning, maintenance or calibration
- In-line unit can be used with any size IV bag
- Sterile fluid path for single patient use
- Operates from a rechargeable Ultra Battery or Standard Battery



Spin-Lock Stopcock

MED160027 | **Three-Way | Box of 100**

\$142.99

MED160028 | **Four-Way | Box of 100**

\$161.99

- Not made with PVC, DEHP or natural rubber latex
- Individually packaged for sterility



Central Line Dressing Tray with Chloraprep & Tape Measure

MED041028 | **Case of 40**

\$252.55

- Two (2) non-sterile surgical masks with ear loops
- Pair AloeTouch 3G medium latex-free sterile gloves
- Sterile 13" x 19" poly-backed paper drape
- PVP ointment packet
- Chloraprep One-Step 3mL applicator
- Sureprep Skin Wipe
- Two (2) Sterile 2" x 2" gauze squares
- Paper 24" tape measure
- Suresite 4" x 4.5" transparent dressing with label
- CURAD 1" x 18" transparent surgical tape roll



Central Line Dressing Tray with Chloraprep & Swabsticks

SK020234 | **Case of 28**

\$234.99

- Non-sterile surgical mask with ear loops
- Pair AloeTouch 3G medium latex-free sterile gloves
- Chloraprep One-Step 3mL applicator
- Alcohol swabstick single pack
- Sureprep skin wipe
- Sterile 2" x 2" gauze square
- Sterile cotton tip applicator
- Suresite 4" x 4.5" transparent dressing with label
- CURAD 1" x 18" transparent surgical tape roll
- Sterile 2" x 2" split gauze square



Patient Care Manikins

Offering an entirely new experience for training programs and healthcare facilities, our wide range of Patient Care Manikins are designed to help teach best practices for a variety of critical nursing skills from basic to advanced patient care. Master key skills like tracheostomy care, urinary catheter care, nasogastric feeding and more.



ALS Cardiac Training Model

SKU: MS150368
From: \$22,000



CAE

CAE Juno Nursing Skills Manikin

SKU: MS140083
From: \$6,335



Nasco

Nasco TERi Androgynous Geriatric Trainer

SKU: MS150133
From: \$12,243.95



Simulaids AXEL Portable Patient Simulator

SKU: MS150366-MED
From: \$18,602.95

MEDICAL MATTRESSES



ALTERNATING PRESSURE MATTRESSES

medmattress.com
a division of DiaMedical



KAPK0ECO | MedMattress K-0 Eco-Zone™ | 36" x 80" x 8"

\$2,295

- 8-12 LPM airflow pump with state-of-the-art micro-controller
- Smart support surface has Real Time Pressure Monitoring (RTPM) sensor technology that constantly adjusts air flow for optimal pressure redistribution
- User-friendly control panel with 7-segment LED display and nine (9) patient comfort pressure levels
- Air cushions constructed from high-quality urethane coated nylon
- Highly breathable, 4-way stretch nylon top layer prevents friction and shear while maintaining optimal body temperature
- Mattress can remain inflated for several days in event of power outage and desired settings are automatically resumed when power returns
- Flexible software enables custom functions, air pressures and therapy times
- Audiovisual alarms for power outage or low pressure
- Lightweight support surface can be easily rolled up for storage or transport
- Weight Capacity: 500 lbs
- Pricing includes control unit
- One (1) year warranty on parts and labor

medmattress.com
a division of DiaMedical



KAPK2KARE | MedMattress K-2 Kare-Zone™ | 36" x 80" x 10"

\$5,995

- Superior quality urethane coated nylon air cushions for zero interface pressure therapy
- Smart support surface with Real Time Pressure Monitoring (RTPM) sensor technology that constantly adjusts air flow for optimal pressure redistribution
- Wireless auto upright (Fowler) sensor automatically inflates the mattress to prevent the patient from bottoming out
- Patented low air loss 3-layer zippered top sheet is low-friction and low-shear and highly vapor permeable
- User-friendly control panel with digital LCD display and real-time pressure levels for zone 1 and zone 2
- 42-52 LPM airflow pump with state-of-the-art micro-controller
- Mattress can remain inflated for several days in event of power outage and desired settings are automatically resumed when power returns
- Audiovisual alarms for power outage or low pressure
- Tubing assembly can be quickly disconnected to deflate mattress for CPR
- Control panel lock-out key prevents tampering of patient settings
- Weight Capacity: 500 lbs
- Pricing includes control unit
- One (1) year warranty on parts and labor

medmattress.com
a division of DiaMedical



KAPK4D3X | MedMattress K-4 D3X | 36" x 80" x 10"

\$7,995

- The most advanced and effective means of multi-zoned alternating interface pressure therapy with continuous true air loss relief and digital display
- Digitally adjustable high and low alternating pressure levels
- Urethane coated nylon air cushions for zero interface pressure therapy
- Smart support surface with Real Time Pressure Monitoring (RTPM) sensor technology that constantly adjusts air flow for optimal pressure redistribution
- User-friendly control panel with lock-out key, digital LCD display and real-time pressure levels for zones 1-5
- Wireless auto upright (Fowler) sensor automatically inflates the mattress to prevent the patient from bottoming out
- 1275 LPM high airflow blower provides a true low air loss system
- Patented low air loss 3-layer zippered top sheet is low-friction and low-shear and highly vapor permeable
- Mattress can remain inflated for several days in event of power outage and desired settings are automatically resumed when power returns
- Hose assembly has magnetic connector for quick attachment and rapid mattress deflation for CPR
- Audiovisual alarms for power outage or low pressure
- Weight Capacity: 500 lbs
- Pricing includes control unit
- One (1) year warranty on parts and labor



KAPKZTURN | MedMattress K-Z Turn | 36" x 80" x 10"

\$11,295

- Alternating rotation therapy with digitally adjustable angles and times
- Smart support surface with Real Time Pressure monitoring (RTPM) sensor technology that constantly adjusts air flow for optimal pressure redistribution
- 1275 LPM high airflow blower provides a true low air loss system with static, pulse and lateral rotation options
- Patented hybrid air cushion design provides effective rotation angles up to 450 with low interface pressures
- Low air loss relief is maintained during each entire rotation cycle
- Wireless auto upright (Fowler) sensor automatically inflates the mattress to prevent the patient from bottoming out
- User-friendly control panel with lock-out key, digital LCD display and real-time pressure levels
- Highly breathable, 4-way stretch nylon top layer prevents friction and shear while maintaining optimal body temperature
- Audiovisual alarms for power outage or low pressure
- Tubing assembly can be quickly disconnected to deflate mattress for CPR
- Mattress can remain inflated for several days in event of power outage and desired settings are automatically resumed when power returns
- Weight Capacity: 500 lbs
- Pricing includes control unit
- One (1) year warranty on parts and labor

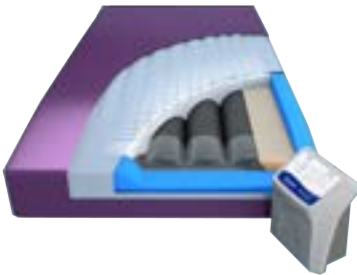

Span-America PressureGuard® Easy Air LR

L7535LR-29 35" x 75" x 7"	\$5,540.99
L8035LR-29 35" x 80" x 7"	\$5,540.99
L8435LR-29 35" x 84" x 7"	\$5,540.99
L8039LR-29 39" x 80" x 7"	\$6,280.99
L8053LR-29 53" x 80" x 7"	\$7,062.99
Control Unit 8210	\$3,165.99

- Preferred choice by clinicians treating stage 1 to 4 pressure ulcers
- The combination of low air loss and alternating pressure therapies provide an unparalleled pressure redistribution surface
- In static mode, the mattress provides a firm surface that makes it easier for the patient to transfer or reposition themselves
- Geo-Matt® style foam topper and individual foam cell interior to accommodate various body sizes
- PressureGuard Design creates head to foot cylinders for improve pressure reduction
- Heel Slope® transfers some load to more shear tolerant calves
- Safety Edge Design with inner bolster to minimize risk of falls and entrapment
- Non-collapsible Air Diffusion Matrix for uninterrupted air flow, moisture vapor release and continuous air current, also helps reduce maceration
- Weight Capacity: 500 lbs (float & alternating mode); 350 lbs (rotation mode)
- Pricing includes control unit
- Two (2) year, non-prorated warranty (all components)

PressureGuard® Safety Edge

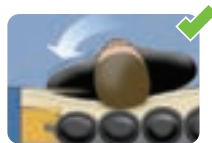

All PressureGuard® products have a two-part bolster system surrounded with air tubes to help prevent falls and bed rail entrapment. When the patient rolls towards or sits on the edge of the mattress, the inner of the mattress bends toward the center while the outer part maintains its structure, providing extra support and safety. Standard air-filled mattresses collapse on the outer edge, directing patient into side rails or onto the floor.



SECLUSION COMFORT MATTRESS

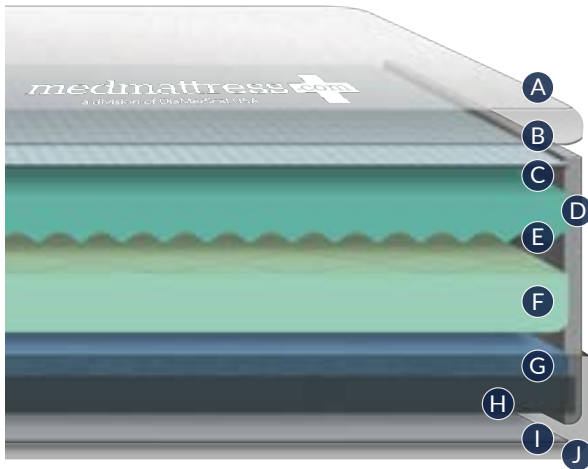

MedMattress Seclusion Comfort Mattress

NAMH-33806 33" x 80" x 6"	\$456.99
NAMH-34806 34" x 80" x 6"	\$456.99
NAMH-35806 35" x 80" x 6"	\$456.99
NAMH-35826 35" x 82" x 6"	\$469.99
NAMH-35846 35" x 84" x 6"	\$483.99
NAMH-36806 36" x 80" x 6"	\$456.99
NAMH-36826 36" x 82" x 6"	\$469.99
NAMH-36846 36" x 84" x 6"	\$483.99
NAMH-38746 36" x 74" x 6"	\$483.99

MedMattress offers a comprehensive collection of behavioral health mattresses created to meet the unique needs of patients in mental health facilities or specialized care environments. Our comfort upgrade, the Seclusion Comfort features multiple layers for added comfort and an ultrasonic sealed seam and tear-resistant Vynmed™ vinyl cover.

SPECIFICATIONS

- Vynmed™ healthcare grade vinyl cover offers exceptional comfort, is extremely durable and features a tear-resistant double-sided coating
- Ultrasonic sealed seams are completely closed to prevent liquid penetration
- Built-in fire barrier protects the foam core and adds an additional layer of fire protection
- Super-A-Vent™ built-in waterproof vent system allows air to pass through the cover
- FirmEdge™ passive restraint system is specifically designed with two (2) zones of ultra-firm foam to provide extra support during patient entry or egress
- CertiPUR-US®, symmetrical foam core is comprised of three (3) layers: Soft Top Conforming Foam, Performance Soft Foam and High-Density Supportive Base Foam
- Designed to last longer than a traditional innerspring mattress
- Mattress cover is fluid resistant, antibacterial, antifungal, stain resistant, antistatic, non-allergenic, self-deodorizing and latex-free
- Conforms to Cal Tech Bulletin 129 and CFR 1633
- Weight Capacity: 300 lbs
- One (1) year standard warranty with extended warranty options available



MedMattress Seclusion Comfort Mattress

- | | | |
|---|---|---|
| A Ultrasonic Sealed Seams | E 2" Soft Conforming Foam | I Fire Barrier Layer |
| B Vynmed™ Healthcare Vinyl Cover | F 2" Performance Soft Foam | J Vynmed™ Healthcare Vinyl Cover |
| C Fire Barrier Layer | G 2" High-Density Supportive Base Foam | |
| D FirmEdge™ Passive Restraint System | H Super-A-Vent™ Breathable Vent | |



SECLUSION ULTRA MATTRESS

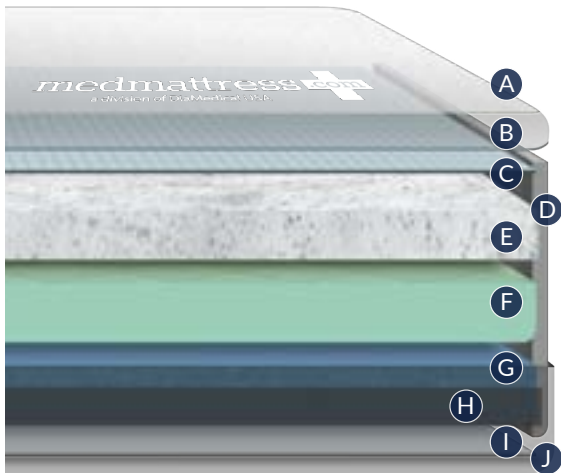

MedMattress Seclusion Ultra Mattress

NAMH-33806-UC 33" x 80" x 6"	\$563.99
NAMH-34806-UC 34" x 80" x 6"	\$563.99
NAMH-35806-UC 35" x 80" x 6"	\$563.99
NAMH-35826-UC 35" x 82" x 6"	\$563.99
NAMH-35846-UC 35" x 84" x 6"	\$576.99
NAMH-36806-UC 36" x 80" x 6"	\$563.99
NAMH-36826-UC 36" x 82" x 6"	\$563.99
NAMH-36846-UC 36" x 84" x 6"	\$576.99
NAMH-38746-UC 36" x 74" x 6"	\$576.99

MedMattress offers a comprehensive collection of behavioral health mattresses created to meet the unique needs of patients in mental health facilities or specialized care environments. Our most comfortable, the Seclusion Ultra memory foam mattress offers pressure redistribution and an ultrasonic sealed seam and tear-resistant Vynmed™ vinyl cover.

SPECIFICATIONS

- Vynmed™ healthcare grade vinyl cover offers exceptional comfort, is extremely durable and features a tear-resistant double-sided coating
- Ultrasonic sealed seams are completely closed to prevent liquid penetration
- Built-in fire barrier protects the foam core and adds an additional layer of fire protection
- Super-A-Vent™ built-in waterproof vent system allows air to pass through the cover
- FirmEdge™ passive restraint system is specifically designed with two (2) zones of ultra-firm foam to provide extra support during patient entry or egress
- CertiPUR-US®, symmetrical foam core is comprised of three (3) layers: Cool-Gel Memory Foam Top Layer, Performance Soft Foam and Supportive Base Foam
- Designed to last longer than a traditional innerspring mattress
- Mattress cover is fluid resistant, antibacterial, antifungal, stain resistant, antistatic, non-allergenic, self-deodorizing and latex-free
- Conforms to Cal Tech Bulletin 129 and CFR 1633
- Weight Capacity: 300 lbs
- One (1) year standard warranty with extended warranty options available



MedMattress Seclusion Ultra Mattress

- A** Ultrasonic Sealed Seams
- B** Vynmed™ Healthcare Vinyl Cover
- C** Fire Barrier Layer
- D** FirmEdge™ Passive Restraint System
- E** 2" Cool-Gel Memory Foam
- F** 2" Performance Soft Foam
- G** 2" Supportive Base Foam
- H** Super-A-Vent™ Breathable Vent
- I** Fire Barrier Layer
- J** Vynmed™ Healthcare Vinyl Cover

EMERGENCY COT & STRETCHER PADS



Ferno OEM Original 360 Flat Pad

031-3692 | **Burgundy Cover** **\$333**

031-3691 | **Orange Cover** **\$337**

- Ferno direct polyurethane foam pad
- Vinyl-coated nylon cover resists abrasions, is easy to clean and bacteriostatic
- Fire-resistant
- Compatible with Ferno Model 35A, Model 30NM and Model 93ES
- Weight Capacity: 300 lbs
- One (1) year standard warranty with extended warranty options available



Ferno OEM Original 460 Flat Pad

031-3063 | **Burgundy Cover** **\$400**

031-2720 | **Orange Cover** **\$400**

- Ferno direct polyurethane foam pad
- Vinyl-coated nylon cover resists abrasions is easy to clean, bacteriostatic and fire-resistant
- Center foam section has beveled side bolsters that cradle the patient
- Provides secure feeling for patient while minimizing lateral movement
- Compatible with Ferno Model 35A, Model 30NM and Model 93ES
- Weight Capacity: 300 lbs
- One (1) year standard warranty with extended warranty options available



Ferno OEM Original PROFlexx Pad

031-3920 | **Hook Attach** **\$460**

031-4028 | **Hook Attach & Transfer Board Pocket** **500**

- Ferno direct polyurethane foam pad
- Black vinyl-coated nylon cover with heat-sealed seams resists abrasions
- Easy to clean, fire-resistant and bacteriostatic
- Wide head-end area comfortably accommodates larger patients and provides spacious arm room during intubation and CPR
- Optional underside pocket to store transfer board
- Compatible with Ferno Model 35 Series and Model 93 Series
- Weight Capacity: 300 lbs
- One (1) year standard warranty with extended warranty options available



CWS-7319B | MedMattress Replacement Bolster Cot Pad | Black Cover

\$306.99

- Constructed of heavy duty, black vinyl to resist cracking due to flexing
- Side bolsters to minimize lateral movement
- Standard 18" W x 73" L size
- Easy to clean and takes seconds to install



Ambulance Cots & Transport Stretchers

Shop new and reconditioned emergency cots from industry leaders including Stryker and Ferno. DiaMedical simplifies the purchasing process by offering a variety of emergency medical equipment.

Shop Cots & Stretchers on pages 29-35



LABOR & DELIVERY PADS

Replacement Pads for Hillrom Birthing Beds



HEAD SECTION FOAM

- | | |
|---|---|
| A Vynmed™ Healthcare Vinyl Cover | E Supportive Base Foam |
| B Secondary Fluid Barrier | F Secondary Fluid Barrier |
| C Cool-Gel Memory Foam | G Vynmed™ Healthcare Vinyl Cover |
| D Performance Soft Foam | |

FOOT SECTION FOAM

- | | |
|---|---|
| A Vynmed™ Healthcare Vinyl Cover | E Secondary Fluid Barrier |
| B Secondary Fluid Barrier | F Vynmed™ Healthcare Vinyl Cover |
| C Soft Conforming Foam | |
| D Supportive Base Foam | |

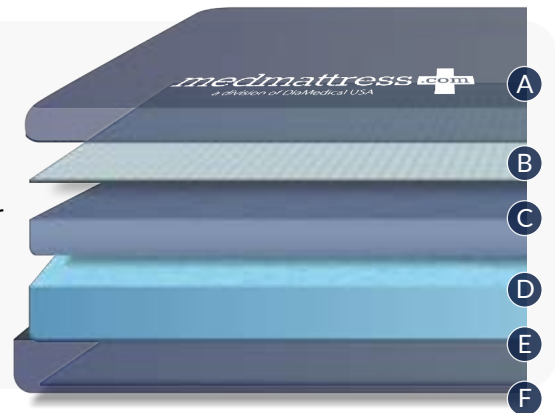

SPECIFICATIONS

- Ultrasonic sealed seams are completely closed to prevent liquid penetration
- Vynmed™ healthcare grade vinyl cover is extremely durable and features a permanent polyurethane coating and a tear-resistant double-sided coating
- Thermally sealed secondary fluid barrier ensures foam remains dry and sanitary if outer cover is compromised
- Certipur-US® foam core is free from mercury, lead and other heavy metals and made without formaldehyde, ozone depleters and PBDEs, TDCPP or TCEP flame retardants
- Mattress cover is fluid resistant, antibacterial, antifungal, stain resistant, antistatic, non-allergenic, self-deodorizing and latex-free
- Medical Grade Attachment Straps with Stainless Steel Snaps on foot section to attach pad to bed
- Conforms to California Technical Bulletin 117 and 121
- Weight Capacity: 300 lbs
- One (1) year standard warranty with extended warranty options available



NA-HA3V-HA

Hillrom™ Affinity Head V-Cut Birthing Bed Mattress by MedMattress

NA-HA2V-H Affinity II Head V-Cut	\$600.99
NA-HA2V-HA Affinity II Head V-Cut with Air	\$826.99
NA-HA3V-H Affinity III Head V-Cut	\$600.99
NA-HA3V-HA Affinity III Head V-Cut with Air	\$826.99
NA-HA4-HV-AIR Affinity IV Head V-Cut with Air	\$826.99
NA-HA4-HV-AIR-C Affinity IV Head V-Cut with Air & Over Cover	\$1,124.99



NA-HA3V-F

Hillrom™ Affinity Foot V-Cut Birthing Bed Mattress by MedMattress

NA-HA2V-FF Affinity II Foot V-Cut with Fold	\$694.99
NA-HA2V-F Affinity II Foot V-Cut No Fold	\$492.99
NA-HA3V-FF Affinity III Foot V-Cut with Fold	\$562.99
NA-HA3V-F Affinity III Foot V-Cut No Fold	\$492.99
NA-HA4-FF Affinity IV Foot V-Cut with Fold/Double Cover	\$562.99



NA-HA3-H

Hillrom™ Affinity Head U-Cut Birthing Bed Mattress by MedMattress

NA-HA2-H Affinity II Head Straight	\$600.99
NA-HA2-HA Affinity II Head Straight with Air	\$826.99
NA-HA4-HU-AIR Affinity IV Head U-Cut with Air	\$826.99



NA-HA3-F

Hillrom™ Affinity Foot U-Cut Birthing Bed Mattress by MedMattress

NA-HA2-F Affinity II Foot U-Cut Straight No Fold	\$492.99
NA-HA2-FF Affinity II Foot U-Cut Straight with Fold	\$576.99
NA-HA3-F Affinity III Foot U-Cut Straight No Fold	\$492.99
NA-HA3-FF Affinity III Foot U-Cut Straight with Fold	\$576.99
NA-HA4-FU-F Affinity IV Foot U-Cut with Fold	\$694.99

Hillrom.



P3610FB01

Hillrom™ OEM Original Affinity Head V-Cut

P3610FB01 Head V-Cut	\$1,627.99
P3615FB01 Head V-Cut with Air	\$2,934.99

Hillrom.



P3610FB02

Hillrom™ OEM Original Affinity Foot V-Cut

P3610FB03 Foot V-Cut 3.5" Depth	\$1,475.99
P3610FB02 Foot V-Cut 4.5" Depth	\$1,475.99
P3610FB04 Foot Stow-N-Go V-Cut White Hook	\$1,490.99
P3610FC04 Foot Stow-N-Go V-Cut Blue Hook	\$1,475.99

Hillrom.



P3611FB01

Hillrom™ OEM Original Affinity Head U-Cut

P3611FB01 Head U-Cut	\$1,627.99
P3614FB01 Head U-Cut with Air	\$2,934.99

Hillrom.



P3611FB02

Hillrom™ OEM Original Affinity Foot U-Cut

P3611FB03 Foot U-Cut 3.5" Depth	\$1,475.99
P3611FB02 Foot U-Cut 4.5" Depth	\$1,475.99
P3611FB04 Foot Stow-N-Go U-Cut White Hook	\$1,475.99
P3611FC04 Foot Stow-N-Go U-Cut Blue Hook	\$1,475.99

Hillrom. | Replacement Parts

DiaMedical offers a convenient solution to shop over 1 million replacement parts online. Find Hillrom OEM new and reconditioned parts for hospital beds, birthing beds, stretchers and more!

(877) 593-6011 | DiaMedical

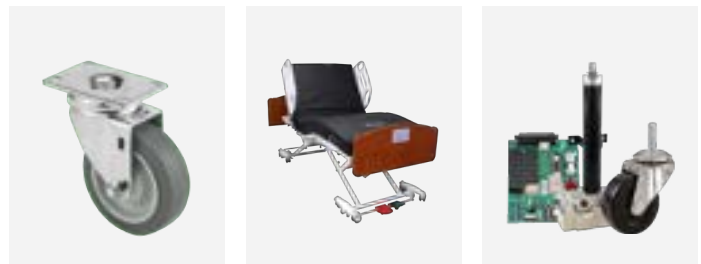



LABOR & DELIVERY PADS

Replacement Pads for Stryker Birthing Beds



MEDCOMFORT FOAM

- A** Vynmed™ Healthcare Vinyl Cover
- B** Secondary Fluid Barrier
- C** Cool-Gel Memory Foam
- D** Performance Soft Foam
- E** Supportive Base Foam
- F** Secondary Fluid Barrier
- G** Vynmed™ Healthcare Vinyl Cover

SPECIFICATIONS

- Ultrasonic sealed seams are completely closed to prevent liquid penetration
- Vynmed™ healthcare grade vinyl cover is extremely durable and features a permanent polyurethane coating and a tear-resistant double-sided coating
- Thermally sealed secondary fluid barrier ensures foam remains dry and sanitary if outer cover is compromised
- CertiPUR-US® foam core is free from mercury, lead and other heavy metals and made without formaldehyde, ozone depleters and PBDEs, TDCPP or TCEP flame retardants
- Mattress cover is fluid resistant, antibacterial, antifungal, stain resistant, antistatic, non-allergenic, self-deodorizing and latex-free
- Medical Grade Attachment Straps with Stainless Steel Snaps on foot section to attach pad to bed
- Conforms to California Technical Bulletin 117 and 121
- Weight Capacity: 300 lbs
- One (1) year standard warranty with extended warranty options available



Stryker Gynnie 1060 Birthing Bed Mattress by MedMattress

LD1060-3 3" Depth	\$485.99
LD1060-4 4" Depth	\$485.99

Stryker Gynnie 1061 Birthing Bed Mattress by MedMattress

LD1061-3 3" Depth	\$496.99
LD1061-4 4" Depth	\$496.99



LABOR & DELIVERY PADS

Replacement Pads for Stryker Birthing Beds

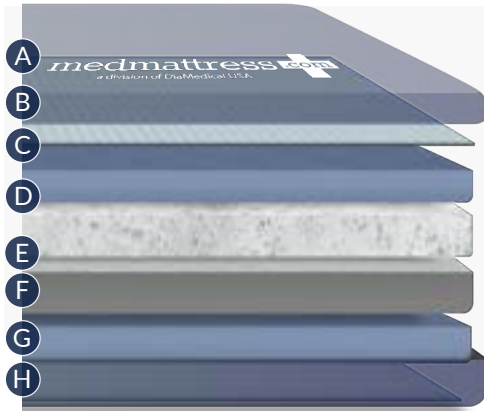

HEAD SECTION FOAM



- A** Nymed™ Healthcare Nylon Cover
- B** Secondary Fluid Barrier
- C** Soft Conforming Foam
- D** Cool-Gel Memory Foam
- E** Performance Soft Foam
- F** Supportive Base Foam
- G** Secondary Fluid Barrier
- H** Vynmed™ Healthcare Vinyl Cover

FOOT SECTION FOAM

- A** Nymed™ Healthcare Nylon Cover
- B** Secondary Fluid Barrier
- C** Soft Conforming Foam
- D** Supportive Base Foam
- E** Secondary Fluid Barrier
- F** Vynmed™ Healthcare Vinyl Cover

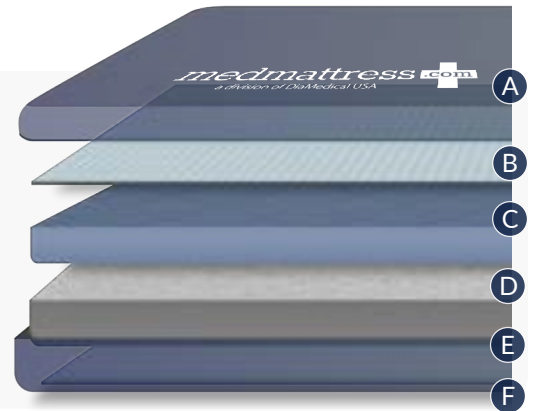

SPECIFICATIONS

- Ultrasonic sealed seams are completely closed to prevent liquid penetration
- Vynmed™ healthcare grade vinyl cover is extremely durable and features a permanent polyurethane coating and a tear-resistant double-sided coating
- Thermally sealed secondary fluid barrier ensures foam remains dry and sanitary if outer cover is compromised
- CertiPUR-US® foam core is free from mercury, lead and other heavy metals and made without formaldehyde, ozone depleters and PBDEs, TDCPP or TCEP flame retardants
- Mattress cover is fluid resistant, antibacterial, antifungal, stain resistant, antistatic, non-allergenic, self-deodorizing and latex-free
- Medical Grade Attachment Straps with Stainless Steel Snaps on foot section to attach pad to bed
- Conforms to California Technical Bulletin 117 and 121
- Weight Capacity: 300 lbs
- One (1) year standard warranty with extended warranty options available

Stryker 304 Birthing Bed Mattress by MedMattress

S304H Head 5"	\$589.99
S304H-AIR Head 5" with Air Bladder	\$689.99
S304F3 Foot 3"	\$589.99



S304H

S304F3



Single Layer Channel Cut Foam Provides Patient Support & Pressure Redistribution Making it Ideal for Low Risk Patients

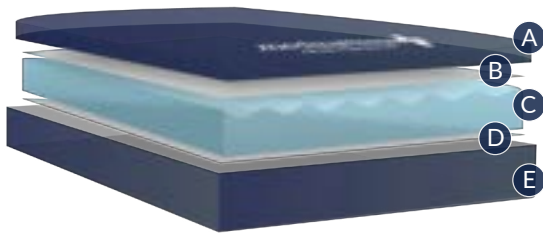
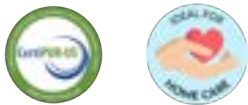

MedMattress Care Med-Surg Mattress

CA36763 36" x 76" x 6"	\$261.99
CA36806 36" x 80" x 6"	\$261.99
CA36846 36" x 84" x 6"	\$289.99

SPECIFICATIONS

- Healthcare grade nylon cover is created from ultra-soft, four-way stretch fabric that reduces friction and provides a low shear surface while maintaining integrity and soft to the touch feel
- 360° zippered mattress cover allows for convenient internal mattress inspection and easy replacement
- Built-in fire barrier protects the foam core and adds an additional layer of fire protection
- Anti-contamination, fluid protection flap redirects fluids away from the zipper reducing the possibility of fluids damaging the foam core
- CertiPUR-US® foam core is comprised of single layer of channel cut, high-density supportive foam with individual cells with five (5) unique pressure zones offering excellent pressure redistribution
- Mattress cover is fluid resistant, antibacterial, antifungal, stain resistant, antistatic, non-allergenic, non-irritating, self-deodorizing and latex-free
- Raised side rails available upon request
- Meets Federal Fire Code 16 CFR Part 1633
- Weight Capacity: 350 lbs
- One (1) year warranty

MedMattress Care Med-Surg Mattress

A Healthcare Nylon Cover

B Secondary Fluid Barrier

C 6" High-Density Supportive Foam

D Secondary Fluid Barrier

E Healthcare Nylon Cover



Dual-Layered, Multi-Density Foam Offers Exceptional Patient Support & Localized Gel Memory Foam Making it Ideal for Low to Moderate Risk Patients

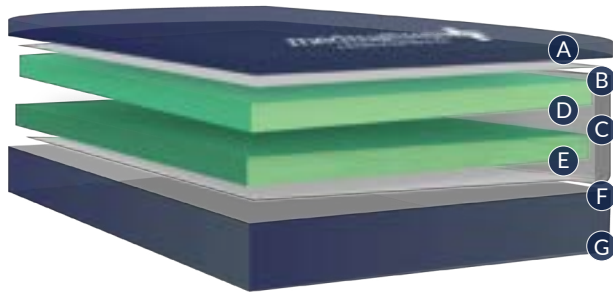

MedMattress Plus Care Med-Surg Mattress

CP36766 36" x 76" x 6"	\$302.99
CP36806 36" x 80" x 6"	\$302.99
CP36846 36" x 84" x 6"	\$315.99

SPECIFICATIONS

- Healthcare grade nylon cover is created from ultra-soft, four-way stretch fabric that reduces friction and provides a low shear surface while maintaining integrity and soft to the touch feel
- 360° zippered mattress cover allows for convenient internal mattress inspection and easy replacement
- Anti-contamination fluid protection flap redirects fluids away from the zipper reducing the possibility of fluids damaging the foam core
- Built-in fire barrier protects the foam core and adds an additional layer of fire protection
- Firm edge support is specifically designed with two (2) zones of ultra-firm foam to provide extra support during patient entry or egress
- CertiPUR-US® foam core is comprised of two (2) layers: Soft Comfort Foam and High-Density Supportive Base Foam
- Heel section features a layer of ultra-soft, memory foam for increased pressure redistribution and blood circulation
- Mattress cover is fluid resistant, antibacterial, antifungal, stain resistant, antistatic, non-allergenic, non-irritating, self-deodorizing and latex-free
- Raised side rails available upon request
- Meets Federal Fire Code 16 CFR Part 1633
- Weight Capacity: 350 lbs
- One (1) year warranty

MedMattress Plus Care Med-Surg Mattress

- | | | |
|----------------------------------|-----------------------------------|---------------------------------|
| A Healthcare Nylon Cover | D 2" Performance Soft Foam | G Healthcare Nylon Cover |
| B Secondary Fluid Barrier | E 4" Supportive Base Foam | |
| C Firm Edge Support | F Secondary Fluid Barrier | |



Dual-Layered, Multi-Density Foam Ensures Patient Comfort, Pressure Redistribution & Postural Support Making it Ideal for Moderate Risk Patients

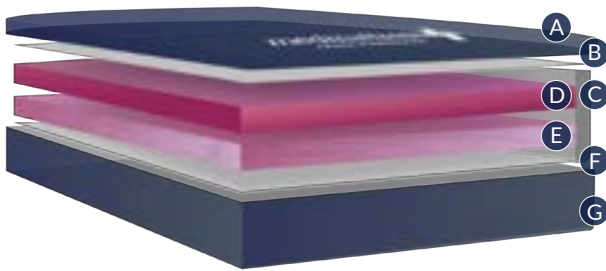

MedMattress Pro Care Med-Surg Mattress

PRO36763 36" x 76" x 6"	\$345.99
PRO36806 36" x 80" x 6"	\$345.99
PRO36846 36" x 84" x 6"	\$356.99

SPECIFICATIONS

- Healthcare grade nylon cover is created from ultra-soft, four-way stretch fabric that reduces friction and provides a low shear surface while maintaining integrity and soft to the touch feel
- 360° zippered mattress cover allows for convenient internal mattress inspection and easy replacement
- Anti-contamination, fluid protection flap redirects fluids away from the zipper reducing the possibility of fluids damaging the foam core
- Built-in fire barrier protects the foam core and adds an additional layer of fire protection
- CertiPUR-US® foam core is comprised of two (2) layers: Cool-Gel Memory Foam and Supportive Base Foam
- Firm edge support is specifically designed with two (2) zones of ultra-firm foam to provide extra support during patient entry or egress
- Sloped heel section features memory foam which increases blood circulation and provides pressure redistribution
- Mattress cover is fluid resistant, antibacterial, antifungal, stain resistant, antistatic, non-allergenic, non-irritating, self-deodorizing and latex-free
- Raised side rails available upon request
- Meets Federal Fire Code 16 CFR Part 1633
- Weight Capacity: 350 lbs
- One (1) year warranty

MedMattress Pro Care Med-Surg Mattress

- | | | |
|----------------------------------|----------------------------------|---------------------------------|
| A Healthcare Nylon Cover | D 2" Cool-Gel Memory Foam | G Healthcare Nylon Cover |
| B Secondary Fluid Barrier | E 4" Supportive Base Foam | |
| C Firm Edge Support | F Secondary Fluid Barrier | |



Tri-Layered, Multi-Density Foam Guarantees Patient Comfort, Pressure Redistribution & Maximum Support Making it Ideal for Moderate to High Risk Patients

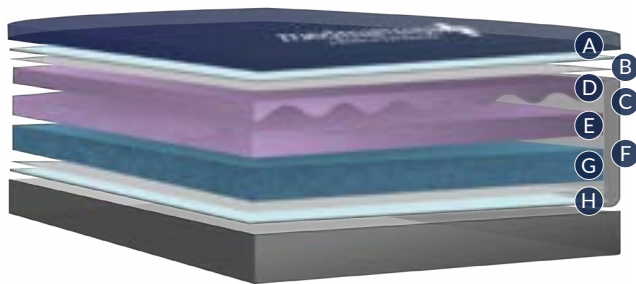

MedMattress Advanced Care Med-Surg Mattress

ADV34806 34" x 80" x 6"	\$443.99
ADV34846 34" x 84" x 6"	\$497.99
ADV35756 35" x 75" x 6"	\$443.99
ADV35766 35" x 76" x 6"	\$443.99
ADV35786 35" x 78" x 6"	\$443.99
ADV35806 35" x 80" x 6"	\$443.99
ADV35826 35" x 82" x 6"	\$443.99
ADV35846 35" x 84" x 6"	\$497.99
ADV36806 36" x 80" x 6"	\$443.99
ADV36826 36" x 82" x 6"	\$443.99
ADV36846 36" x 84" x 6"	\$464.99
ADV38746 38" x 74" x 6"	\$443.99

SPECIFICATIONS

- Nymed™ healthcare grade nylon top cover features a permanent polyurethane coating providing additional fluid resistance while maintaining integrity and soft to the touch feel
- Vynmed™ healthcare grade vinyl bottom cover is durable and features a permanent polyurethane coating and a tear-resistant double-sided coating
- Heavy-duty zippered mattress cover allows for internal mattress inspection and easy replacement
- Anti-contamination, fluid protection flap redirects fluids away from the zipper reducing the possibility of fluids damaging the foam core
- Built-in thermally sealed secondary fluid barrier is placed between mattress cover and foam core to ensure foam remains dry and sanitary if outer cover is compromised
- Built-in fire barrier protects the foam core
- FirmEdge™ passive restraint system is specifically designed with two (2) zones of ultra-firm foam to provide extra support during patient entry or egress
- CertiPUR-US® foam core is comprised of three (3) layers: Soft Conforming Foam, Performance Soft Foam and Supportive Base Foam
- Mattress cover is fluid resistant, antibacterial, antifungal, stain resistant, non-allergenic, non-irritating, self-deodorizing and latex-free
- Conforms to Cal Tech Bulletin 129 and CFR 1633
- Weight Capacity: 300 lbs
- One (1) year standard warranty with extended warranty options available

MedMattress Advanced Care Med-Surg Mattress

- | | |
|---|---|
| A Nymed™ Healthcare Nylon Cover | E 2" Performance Soft Foam |
| B Secondary Fluid Barrier | F 2" Supportive Base Foam |
| C FirmEdge™ Passive Restraint System | G Secondary Fluid Barrier |
| D 2" Soft Conforming Foam | H Vynmed™ Healthcare Vinyl Cover |



Utilizes Cool-Gel Memory Foam to Ensure Maximum Pressure Redistribution, Rapid Heat Dissipation & Postural Support Making it Ideal for High Risk Patients

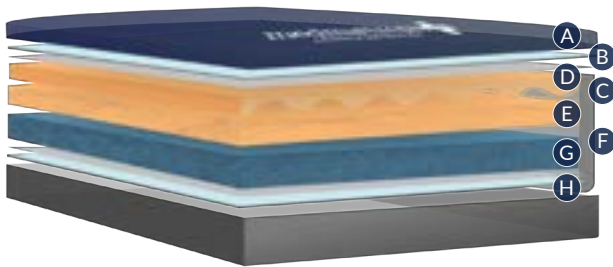

MedMattress Ultra Care Med-Surg Mattress

ULT34806 34" x 80" x 6"	\$542.99
ULT34846 34" x 84" x 6"	\$579.99
ULT35756 35" x 75" x 6"	\$542.99
ULT35766 35" x 76" x 6"	\$542.99
ULT35786 35" x 78" x 6"	\$542.99
ULT35806 35" x 80" x 6"	\$542.99
ULT35826 35" x 82" x 6"	\$562.99
ULT35846 35" x 84" x 6"	\$562.99
ULT36806 36" x 80" x 6"	\$515.99
ULT36826 36" x 82" x 6"	\$542.99
ULT36846 36" x 84" x 6"	\$562.99
ULT38746 38" x 74" x 6"	\$562.99

SPECIFICATIONS

- Nymed™ healthcare grade nylon top cover features a permanent polyurethane coating providing additional fluid resistance while maintaining integrity and soft to the touch feel
- Vynmed™ healthcare grade vinyl bottom cover is durable and features a permanent polyurethane coating and a tear-resistant double-sided coating
- Heavy-duty zippered mattress cover allows for internal mattress inspection and easy replacement
- Anti-contamination, fluid protection flap redirects fluids away from the zipper reducing the possibility of fluids damaging the foam core
- Built-in thermally sealed secondary fluid barrier is placed between mattress cover and foam core to ensure foam remains dry and sanitary if outer cover is compromised
- Built-in fire barrier protects the foam core
- FirmEdge™ passive restraint system is specifically designed with two (2) zones of ultra-firm foam to provide extra support during patient entry or egress
- CertiPUR-US® foam core is comprised of three (3) layers: Cool-Gel Memory Foam, Performance Soft Foam and Supportive Base Foam
- Mattress cover is fluid resistant, antibacterial, antifungal, stain resistant, non-allergenic, non-irritating, self-deodorizing and latex-free
- Conforms to Cal Tech Bulletin 129 and CFR 1633
- Weight Capacity: 300 lbs
- One (1) year standard warranty with extended warranty options available

MedMattress Ultra Care Med-Surg Mattress Foam

- | | |
|---|---|
| A Nymed™ Healthcare Nylon Cover | E 2" Performance Soft Foam |
| B Secondary Fluid Barrier | F 2" Supportive Base Foam |
| C FirmEdge™ Passive Restraint System | G Secondary Fluid Barrier |
| D 2" Cool-Gel Memory Foam | H Vynmed™ Healthcare Vinyl Cover |



**Four-Layer Comfort Foam Core Provides Support While Focusing on Pressure Redistribution
Making it Ideal for Moderate Risk Bariatric Patients Weighing 500 - 1,000 lbs**

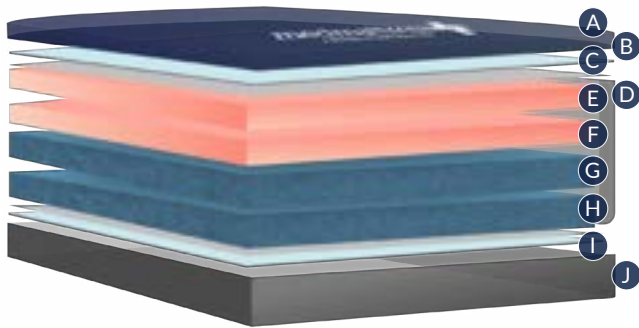

**MedMattress Bari Care Med-Surg Mattress
Supports up to 500 lbs**

BARI36807 36" x 80" x 7"	\$643.99
BARI36847 36" x 84" x 7"	\$672.99
BARI42807 42" x 80" x 7"	\$706.99
BARI48807 48" x 80" x 7"	\$798.99

**MedMattress Bari Care Med-Surg Mattress
Supports up to 1,000 lbs**

BARIHD36807 36" x 80" x 7"	\$823.99
BARIHD36847 36" x 84" x 7"	\$823.99
BARIHD42807 42" x 80" x 7"	\$844.99
BARIHD48807 48" x 80" x 7"	\$883.99

SPECIFICATIONS

- Nymed™ healthcare grade nylon top cover features a permanent polyurethane coating providing additional fluid resistance while maintaining integrity and soft to the touch feel
- Vynmed™ healthcare grade vinyl bottom cover is durable and features a permanent polyurethane coating and a tear-resistant double-sided coating
- Heavy-duty zippered mattress cover allows for internal mattress inspection and easy replacement
- Anti-contamination, fluid protection flap redirects fluids away from the zipper reducing the possibility of fluids damaging the foam core
- Built-in thermally sealed secondary fluid barrier is placed between mattress cover and foam core to ensure foam remains dry and sanitary if outer cover is compromised
- Built-in fire barrier protects the foam core
- FirmEdge™ passive restraint system is specifically designed with two (2) zones of ultra-firm foam to provide extra support during patient entry or egress
- CertiPUR-US® foam core is comprised of four (4) layers: Soft Conforming Foam, Performance Soft Foam, Semi-Firm Foam and Supportive Base Foam
- Mattress cover is fluid resistant, antibacterial, antifungal, stain resistant, non-allergenic, non-irritating, self-deodorizing and latex-free
- Conforms to Cal Tech Bulletin 129 and CFR 1633
- Weight Capacity: 500 lbs or 1,000 lbs
- One (1) year standard warranty with extended warranty options available

MedMattress Bari Care Med-Surg Mattress Foam

- | | | |
|---|-----------------------------------|---|
| A Nymed™ Healthcare Nylon Cover | E 1" Soft Conforming Foam | I Secondary Fluid Barrier |
| B Fire Barrier Layer | F 2" Performance Soft Foam | J Vynmed™ Healthcare Vinyl Cover |
| C Secondary Fluid Barrier | G 2" Semi-Firm Foam | |
| D FirmEdge™ Passive Restraint System | H 2" Supportive Base Foam | |

BARI ULTRA
CARE
 By MedMattress.com

Four-Layer Gel Memory Foam Core Provides Maximum Support While Providing Exceptional Comfort & Pressure Redistribution Making it Ideal for High Risk Bariatric Patients Weighing 500 - 1,000 lbs

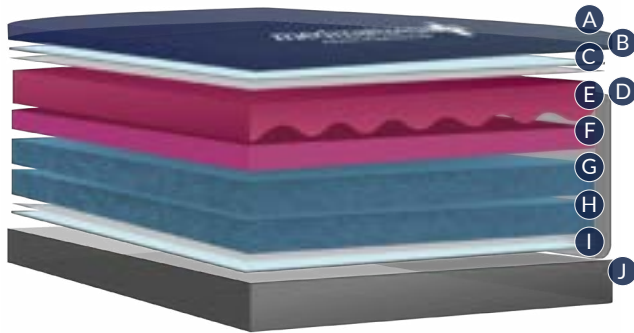

MedMattress Bari Ultra Care Med-Surg Mattress
Supports up to 500 lbs

BULT36807 36" x 80" x 7"	\$743.99
BULT36847 36" x 84" x 7"	\$743.99
BULT42807 42" x 80" x 7"	\$798.99
BULT48807 48" x 80" x 7"	\$815.99

MedMattress Bari Ultra Care Med-Surg Mattress
Supports up to 1,000 lbs

BULTHD36807 36" x 80" x 7"	\$883.99
BULTHD36847 36" x 84" x 7"	\$883.99
BULTHD42807 42" x 80" x 7"	\$896.99
BULTHD48807 48" x 80" x 7"	\$913.99

SPECIFICATIONS

- Nymed™ healthcare grade nylon top cover features a permanent polyurethane coating providing additional fluid resistance while maintaining integrity and soft to the touch feel
- Vynmed™ healthcare grade vinyl bottom cover is durable and features a permanent polyurethane coating and a tear-resistant double-sided coating
- Heavy-duty zippered mattress cover allows for internal mattress inspection and easy replacement
- Anti-contamination, fluid protection flap redirects fluids away from the zipper reducing the possibility of fluids damaging the foam core
- Built-in thermally sealed secondary fluid barrier is placed between mattress cover and foam core to ensure foam remains dry and sanitary if outer cover is compromised
- Built-in fire barrier protects the foam core
- FirmEdge™ passive restraint system is specifically designed with two (2) zones of ultra-firm foam to provide extra support during patient entry or egress
- CertiPUR-US® foam core is comprised of four (4) layers: Cool-Gel Memory Foam, Performance Soft Foam, Semi-Firm Foam and Supportive Base Foam
- Mattress cover is fluid resistant, antibacterial, antifungal, stain resistant, non-allergenic, non-irritating, self-deodorizing and latex-free
- Conforms to Cal Tech Bulletin 129 and CFR 1633
- Weight Capacity: 500 lbs or 1,000 lbs
- One (1) year standard standard with extended warranty options available

MedMattress Bari Ultra Care Med-Surg Mattress Foam

- | | | |
|---|-----------------------------------|---|
| A Nymed™ Healthcare Nylon Cover | E 1" Cool-Gel Memory Foam | I Secondary Fluid Barrier |
| B Fire Barrier Layer | F 2" Performance Soft Foam | J Vynmed™ Healthcare Vinyl Cover |
| C Secondary Fluid Barrier | G 2" Semi-Firm Foam | |
| D FirmEdge™ Passive Restraint System | H 2" Supportive Base Foam | |

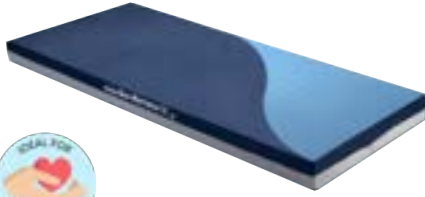

Span-America Geo-Mattress® HC

\$264.99

SA-GHC35755 | 35" x 75" x 5"

SA-GHC35805 | 35" x 80" x 5"

SA-GHC35845 | 35" x 84" x 5"

- Designed to aid in pressure ulcer prevention in the home care setting
- Rotatable from head to foot for even wear and maximum durability
- Top surface is segmented into three (3) distinct zones
- Pleated design to minimize hammocking
- Conforms to Cal Tech Bulletin #117: 16 CFR Parts 1632, 1633 and BFD IX-11
- Weight Capacity: 250 lbs
- Two (2) year warranty, non-prorated



Span-America Geo-Mattress® 350

\$318.99

SA-G35756 | 35" x 75" x 6"

SA-G35806 | 35" x 80" x 6"

SA-G35846 | 35" x 84" x 6"

- Specifically designed to aid in pressure ulcer prevention in home care settings for the heavier patient
- Cut from a single layer of high quality, combustion modified foam in a fluid resistant, nylon and vinyl cover
- Folded and boxed to save freight and storage
- Conforms to Cal Tech Bulletin #117: 16 CFR Parts 1632, 1633 and BFD IX-11
- Weight Capacity: 350 lbs
- Five (5) year warranty, two (2) non-prorated

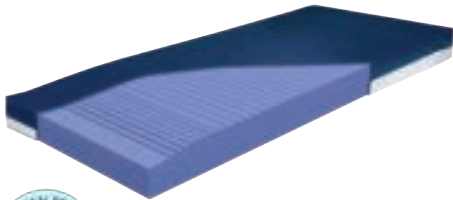

Span-America Geo-Mattress® Pro

SA-GPR32806 | 32" x 80" x 6" **\$355.99** SA-GPR35756 | 35" x 75" x 6" **\$399.99**

SA-GPR35786 | 35" x 78" x 6" **\$355.99** SA-GPR35806 | 35" x 80" x 6" **\$475.99**

SA-GPR35846 | 35" x 84" x 6" **\$399.99**

- Single layer, zoned constructed to deliver excellent value for budget conscious facilities
- Enhanced foam conforms to body and is designed to redistribute pressure
- Conforms to Cal Tech Bulletin #117: 16 CFR Parts 1632, 1633 and BFD IX-11
- Weight Capacity: 300 lbs
- Five (5) year warranty, non-prorated

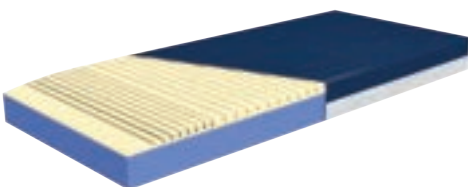

Span-America Geo-Mattress® Plus

SA-GP32806 | 32" x 80" x 6" **\$418.99** SA-GP35756 | 35" x 75" x 6" **\$475.99**

SA-GP35786 | 35" x 78" x 6" **\$418.99** SA-GP35806 | 35" x 80" x 6" **\$475.99**

SA-GP35846 | 35" x 84" x 6" **\$475.99**

- Dual layer, progressive-resistance foam for patient comfort and clinical effectiveness, with maximum immersion and bottom layer stability
- Pressure redistribution across surface protects vulnerable skin
- 2" Deep Geo-Matt Foam Topper reduces shear to underlying tissues
- Conforms to Cal Tech Bulletin #117: 16 CFR Parts 1632, 1633 and BFD IX-11
- Weight Capacity: 400 lbs
- Six (6) year warranty, non-prorated



Span-America Geo-Mattress® Atlas™ - Bariatric

SA-GA35807 35" x 80" x 7"	\$802.99
SA-GP42807 42" x 80" x 7"	\$899.99
SA-GA48807 48" x 80" x 7"	\$1,010.99

- Designed to meet the unique skin integrity challenges of bariatric patients
- 2" Deep Geo-Matt Foam Topper reduces shear to underlying tissues
- More than eight hundred (800) individually-articulating cells
- Redistributes pressure, reduces heat and skin moisture build-up
- Fluid-proof, bacteriostatically-treated and easy to clean coated nylon cover
- Conforms to Cal Tech Bulletin #117: 16 CFR Parts 1632, 1633 and BFD IX-11
- Weight Capacity: Up to 750 lbs
- Three (3) year warranty, non-prorated

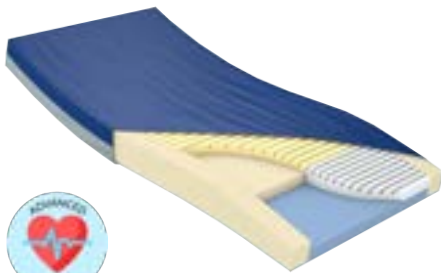

Span-America Geo-Mattress® Max

SA-GM32806 32" x 80" x 6"	\$615.99	SA-GM35756 35" x 75" x 6"	\$517.99
SA-GM35786 35" x 78" x 6"	\$517.99	SA-GM35806 35" x 80" x 6"	\$517.99
SA-GM35846 35" x 78" x 6"	\$517.99		

- Three-tier, zoned designed with high quality protection visco-elastic memory foam to provide extra protection and comfort
- Visco-elastic high resiliency foam in foot section enhances the pressure reducing properties of the Heel Slope® feature
- Firm perimeter bolsters help to provide safe transfers, more stable entry and egress and reduced risk of gaps at siderails
- High density foam blend for optimal support and pressure redistribution
- Extra-soft, high performance top provides maximum immersion and a premium feel against user's skin
- Conforms to Cal Tech Bulletin #117: 16 CFR Parts 1632, 1633 and BFD IX-11
- Weight Capacity: 400 lbs
- Seven (7) year warranty, non-prorated

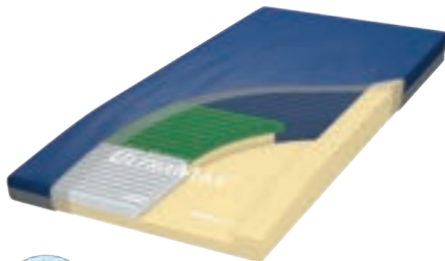

Span-America Geo-Mattress® Ultra Max

\$724.99

SA-GUM36756 36" x 75" x 6"
SA-GUM36806 36" x 80" x 6"
SA-GUM36846 36" x 84" x 6"

- For the prevention and early intervention of pressure ulcers, designed to treat stages 1 to 4
- Geo-Matt® top surface combines with one-of-a-kind Shear Transfer Zones to protect against the harmful effects of micro shear, macro shear and rotational shear
- 3-Dimensional Zoning™ provides calibrated levels of support throughout the surface for extreme comfort and enhanced product longevity
- Helps reduce caregiver injury by gliding the patient back to position following head of bed elevation
- UHP 500 Ultra High Performance Foam layer provides a 55% higher support factor than typical medical-grade foams
- Firm perimeter provides edge of bed stability, enabling higher safety levels during patient transfers
- Exclusive bottom design reduces sliding and gatching noise
- Conforms to NFPA 10, CSPC 16 CFR Parts 1632, 1633 and Cal Tech Bulletin 117 & 129
- Weight Capacity: 500 lbs
- Eight (8) year warranty, non-prorated

REPLACEMENT VERSACARE MATTRESSES



MedMattress Advanced Treatment V36™

P100A7 | 35" x 86" x 7"

\$649.99

- Replacement VersaCare Foam Mattress
- Designed to aid in pressure ulcer prevention
- Four (4) layers of ultra-high density, cool gel infused, and medical grade urethane foam combined for support and stability
- Three (3) independently designed zones: Head Zone, Seat Zone & Foot Zone
- FirmEdge™ passive restraint system provides support on both sides of the mattress during entry and egress
- Compressible foot section adds length flexibility and accommodates frame expansion/retraction
- Fluid resistant, anti-microbial, anti-static, stain resistant, abrasion resistant, non-allergenic, latex-free and easy to clean
- Conforms to CA 129 and CFR 1633
- Weight Capacity: 300 lbs
- One (1) year standard warranty

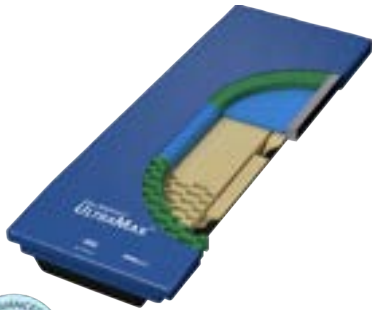

Span-America UltraMax™

UMX85V-29 | 35" x 87" x 7"

\$989.99

- Replacement VersaCare Foam Mattress
- Designed to treat stages 1 to 4 pressure ulcers
- 3-Dimensional Zoning™ provides calibrated levels of support for extreme comfort and enhanced product longevity
- Helps reduce caregiver injury by gliding the patient back to position following head of bed elevation
- UHP 500 Ultra High Performance Foam layer provides a 55% higher support factor than typical medical-grade foams
- Bi-directional stretch cover with Shear Transfer Zones™
- Firm perimeter provides edge of bed stability
- Conforms to NFPA 10, CSPC 16 CFR Parts 1632 & 1633 and Cal Tech Bulletin 117 & 129
- Weight Capacity: 500 lbs
- Eight (8) year warranty, non-prorated



Span-America PressureGuard® Custom Care®

NP85V29 | 35" x 87" x 7"

\$1,699.99

- Replacement VersaCare Foam Mattress
- Custom Care®'s cover features the uniquely designed anti-microbial, bi-directional stretch cover made with LifeSpan® fabric
- Provides effective, non-powered pressure redistribution through a combination of a zoned, shear-reducing, engineered outer shell surrounding a reactive support chamber system
- Safety Edge™ Design with inner bolster to minimize risk of falls and entrapment
- Conforms to NFPA 10, CSPC 16 CFR Parts 1632 & 1633 and Cal Tech Bulletin 117 & 129
- Weight Capacity: 500 lbs
- Five (5) year warranty, non-prorated (all components)



Span-America PressureGuard® Custom Care® Convertible

CJ85V29 | Control Unit Included

\$2,419.99

- Replacement VersaCare Mattress with Alternating Pressure
- Converts to powered surface with simple addition of control unit
- Custom Care® Convertible Star Chamber design creates a true air system that is constantly filled with air
- PressureGuard® design creates head-to-foot cylinders for better pressure reduction and Heel Slope® transfers some load to more shear tolerant calves
- Shear Transfer Zones creates shear minimizing bands beneath heels, sacrum and scapula
- Conforms to NFPA 10, CSPC 16 CFR Parts 1632 & 1633 and Cal Tech Bulletin 117 & 129
- Weight Capacity: 500 lbs (non-powered mode); up to 350 lbs (powered mode)
- Five (5) year warranty, non-prorated (mattress); Two (2) year, non-prorated (control unit)



Span-America PressureGuard® Easy Air® LR

L85VLR-29 | Control Unit Included

\$6,425.99

- Replacement VersaCare Mattress with Alternating Pressure
- Preferred choice by clinicians treating stages 1 to 4 pressure ulcers
- The combination of low air loss and alternating pressure therapies provides an unparalleled pressure redistribution surface
- PressureGuard® design creates head to foot cylinders for better pressure reduction, and Heel Slope® transfers some load to more shear tolerant
- Safety Edge™ design with inner bolster to minimize risk of falls and entrapment
- Non-collapsible Air Diffusion Matrix for uninterrupted air flow, moisture vapor release and continuous air current, helps reduce maceration
- Conforms to NFPA 10, CSPC 16 CFR Parts 1632 & 1633 and Cal Tech Bulletin 117 & 129
- Weight capacity: 500 lbs (float & alternating mode); 350 lbs (lateral rotation mode)
- Two (2) year warranty, non-prorated (mattress); Two (2) year, non-prorated (control unit)



Span-America PressureGuard® Custom Care® Convertible LAL

CL85V29 | Control Unit Included

\$3,233.99

- Replacement VersaCare Mattress with Alternating Pressure
- Converts to powered surface with simple addition of control unit
- Low-Air-Loss mode provides effective treatment for macerated wounds
- Custom Care® Convertible LAL air delivery system maximizes removal of excess moisture and heat from the user's skin without the inherent compromises often found in typical low air loss surfaces
- Safety Edge™ design with inner bolster to minimize risk of falls and entrapment
- Conforms to NFPA 10, CSPC 16 CFR Parts 1632 & 1633 and Cal Tech Bulletin 117 & 129
- Weight Capacity: 500 lbs (non-powered and alternating modes); up to 350 lbs (lateral rotation mode)
- Five (5) year warranty, non-prorated (mattress); Two (2) year, non-prorated (control unit)

medmattress.com
a division of DiaMedical

BASSINET PADS

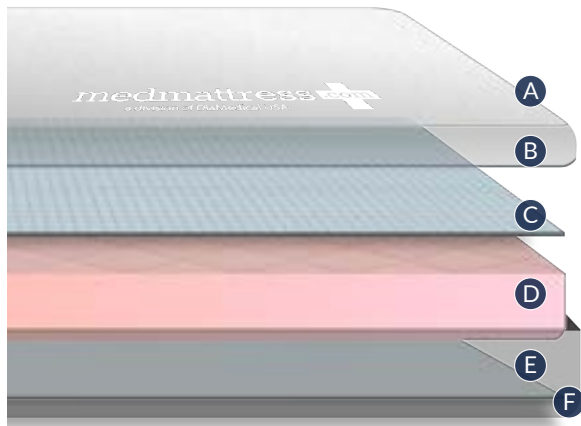

MedMattress bassinet pads are designed with medical grade, CertiPUR-US® Certified Foam. Our bassinet mattresses feature a durable Vynmed™ cover with ultrasonic sealed seams to ensure the mattress core integrity.

MedMattress Bassinet Pads

NAN-2412-1.5 24" x 12" x 1.5"	\$154.99
NAN-2413.5-1 24" x 13.5" x 1"	\$154.99
NAN-25.512-1 25.5" x 12" x 1"	\$154.99
NAN-2512-1 25" x 12" x 1"	\$154.99
NAN-2512-2 25" x 12" x 2"	\$159.99
NAN-2518-1 25" x 18" x 1"	\$154.99
NAN-2520-2 25" x 20" x 2"	\$154.99
NAN-2522-1 25" x 22" x 1"	\$154.99
NAN-2612.5-1 26" x 12.5" x 1"	\$154.99
NAN-2612.5-2 26" x 12.5" x 2"	\$186.99
NAN-2612.5-1.5 26" x 12.5" x 1.5"	\$186.99
NAN-2612-2 26" x 12" x 2"	\$186.99
NAN-2613-2 26" x 13" x 2"	\$186.99
NAN-2613.5-2 26" x 13.5" x 2"	\$186.99
NAN-2713-2 27" x 13" x 2"	\$186.99
NAN-2716-2 27" x 16" x 2"	\$186.99
NAN-2816-2 28" x 16" x 2"	\$186.99

SPECIFICATIONS

- Ultrasonic sealed seams are completely closed to prevent liquid penetration
- Vynmed™ healthcare grade vinyl cover is extremely durable and features a permanent polyurethane coating and a tear-resistant, double-sided coating
- CertiPUR-US® foam core is free from mercury, lead and other heavy metals and made without formaldehyde, ozone depleters and PBDEs, TDCPP or TCEP flame retardants
- Mattress cover is fluid resistant, antibacterial, antifungal, stain resistant, antistatic, non-allergenic, self-deodorizing and latex-free
- Conforms to California Technical Bulletins 129 and CFR 1633
- Weight Capacity: 50 lbs
- One (1) year standard warranty with extended warranty options available

MedMattress Bassinet Pad

- A** Ultrasonic Sealed Seams
- B** Vynmed™ Healthcare Vinyl Cover
- C** Fire Barrier Layer
- D** Supportive Conforming Foam
- E** Fire Barrier Layer
- F** Vynmed™ Healthcare Vinyl Cover



CRIB & CHILD MATTRESS

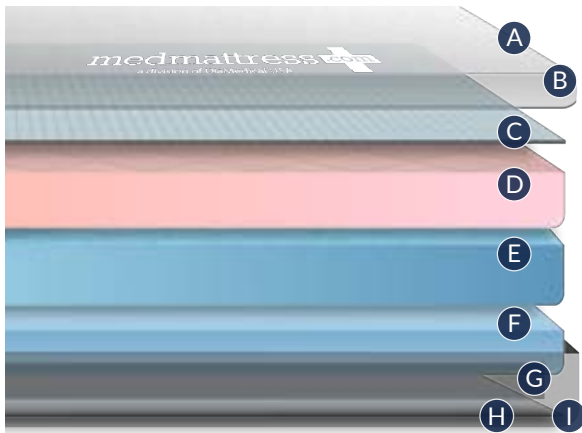

MedMattress Pediatric Mattresses offer comfort and support for even the littlest patients! Created with a high-quality Vynmed™ cover and sealed seams for improved infection control, our child mattresses feature a multi-layer foam core design for added comfort and support.

MedMattress Crib & Child Mattress

NAN-4430-4 44" x 30" x 4"	\$339.99
NAN-4824-4 48" x 24" x 4"	\$339.99
NAN-5227-5 52" x 27" x 5"	\$339.99
NAN-5228-4 52" x 28" x 4"	\$339.99
NAN-5527-5 55" x 27" x 5"	\$339.99
NAN-5532-5 55" x 32" x 5"	\$339.99
NAN-56.526.5-4 56.5" x 26.5" x 4"	\$339.99
NAN-5626-5 56" x 26" x 5"	\$339.99
NAN-5627-6 56" x 27" x 6"	\$339.99
NAN-5631-4 56" x 31" x 4"	\$339.99
NAN-5727-4 57" x 27" x 4"	\$339.99
NAN-5732-4 57" x 32" x 4"	\$339.99
NAN-58.533.5-5 58.5" x 33.5" x 5"	\$339.99
NAN-5827-4 58" x 27" x 4"	\$339.99
NAN-5832-6 58" x 32.75" x 4"	\$347.99
NAN-5834-4 58" x 34" x 4"	\$339.99
NAN-6026-4 60" x 26" x 4"	\$339.99

SPECIFICATIONS

- Ultrasonic sealed seams are completely closed to prevent liquid penetration
- Vynmed™ healthcare grade vinyl cover offers exceptional comfort, is extremely durable and features a tear-resistant double-sided coating
- Built-in fire barrier protects the foam core
- Super-A-Vent™ built-in waterproof vent system allows air to pass through the cover
- CertiPUR-US® foam core is free from mercury, lead and other heavy metals and made without formaldehyde, ozone depleters and PBDEs, TDCPP or TCEP flame retardants
- Mattress core is comprised of three (3) layers: Soft Conforming Foam, Performance Soft Foam and Supportive Base Foam
- Mattress cover is fluid resistant, antibacterial, antifungal, stain resistant, antistatic, non-allergenic, self-deodorizing and latex-free
- Conforms to California Technical Bulletins, 117, 121 129 and CFR 1633
- Weight Capacity: 150 lbs
- One (1) year standard warranty with extended warranty options available

MedMattress Crib & Child Mattress

- | | | |
|---|--------------------------------|---|
| A Ultrasonic Sealed Seams | D Soft Conforming Foam | G Super-A-Vent™ Breathable Vent |
| B Vynmed™ Healthcare Vinyl Cover | E Performance Soft Foam | H Fire Barrier Layer |
| C Fire Barrier Layer | F Supportive Base Foam | I Vynmed™ Healthcare Vinyl Cover |



VERI VINYL FOAM MATTRESS



MedMattress Veri Vinyl Mattress

MMF-36744-V 36" x 74" x 4"	\$207.99
MMF-36745-V 36" x 74" x 5"	\$230.99
MMF-36746-V 36" x 74" x 6"	\$255.99
MMF-36804-V 36" x 80" x 4"	\$217.99
MMF-36805-V 36" x 80" x 5"	\$244.49
MMF-36806-V 36" x 80" x 6"	\$269.49
MMF-38744-V 38" x 74" x 4"	\$214.49
MMF-38745-V 38" x 74" x 5"	\$239.49
MMF-38746-V 38" x 74" x 6"	\$265.99

SPECIFICATIONS

- Vinyl mattress cover is made from a 10 gauge, green vinyl
- Permanent vinyl cover is extremely durable and offers exceptional comfort
- Inverted seams are completely sewn closed for bed bug protection
- Built-in fire barrier protects the foam core and adds an additional layer of fire protection
- CertiPUR-US® solid foam core is comprised of a single layer of high-density, polyurethane foam
- Mattress cover is fluid resistant, antibacterial, antifungal, stain resistant, hypoallergenic and bed bug resistant
- Conforms to Cal Tech Bulletin 129 and CFR 1633
- Weight Capacity: 300 lbs
- One (1) year standard warranty

MedMattress Veri Vinyl Mattress

- A** Inverted Bed Bug Resistant Seams
- B** 10 Gauge, Green Vinyl Cover
- C** Fire Barrier Layer
- D** High-Density, Supportive Foam
- E** Fire Barrier Layer
- F** 10 Gauge, Green Vinyl Cover



VERI NYLON FOAM MATTRESS

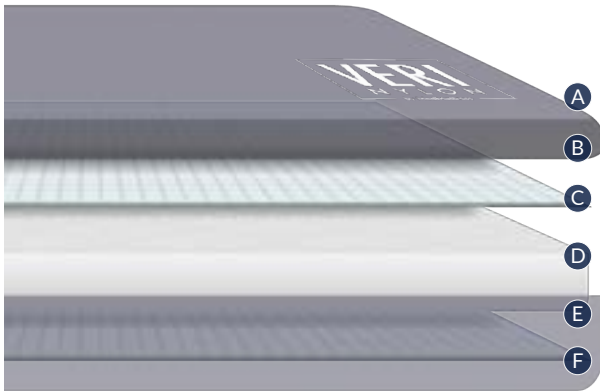

MedMattress Veri Nylon Mattress Cover

MMF-36744-N 36" x 74" x 4"	\$214.49
MMF-36745-N 36" x 74" x 5"	\$239.49
MMF-36746-N 36" x 74" x 6"	\$262.99
MMF-36804-N 36" x 80" x 4"	\$225.99
MMF-36805-N 36" x 80" x 5"	\$262.99
MMF-36806-N 36" x 80" x 6"	\$277.99
MMF-38744-N 38" x 74" x 4"	\$225.99
MMF-38745-N 38" x 74" x 5"	\$249.49
MMF-38746-N 38" x 74" x 6"	\$249.99

SPECIFICATIONS

- Nylon mattress cover is made from a 210 denier, navy nylon
- Permanent nylon cover provides a cooler sleep surface and is soft to the touch
- Inverted seams are completely sewn closed for bed bug protection
- Built-in fire barrier protects the foam core and adds an additional layer of fire protection
- CertiPUR-US® solid foam core is comprised of a single layer of high-density, polyurethane foam
- Mattress cover is fluid resistant, antibacterial, antifungal, stain resistant, hypoallergenic and bed bug resistant
- Conforms to Cal Tech Bulletin 129 and CFR 1633
- Weight Capacity: 300 lbs
- One (1) year standard warranty

MedMattress Veri Nylon Mattress

- A** Inverted Bed Bug Resistant Seams
- B** 210 Denier, Navy Nylon Cover
- C** Fire Barrier Layer
- D** High-Density, Supportive Foam
- E** Fire Barrier Layer
- F** 210 Denier, Navy Nylon Cover



STRETCHER & GURNEY PADS

STANDARD FOAM

- A Vynmed™ Healthcare Vinyl Cover
- B Soft Conforming Foam
- C Supportive Internal Foam
- D Firm Base Foam
- E Vynmed™ Healthcare Vinyl Cover



MEDCOMFORT FOAM

- A Vynmed™ Healthcare Vinyl Cover
- B Secondary Fluid Barrier
- C Soft Conforming Foam
- D Supportive Foam Base
- E Secondary Fluid Barrier
- F Vynmed™ Healthcare Vinyl Cover

MEDULTRA PRESSURE REDISTRIBUTION FOAM

- A Nymed™ Healthcare Nylon Cover
- B Secondary Fluid Barrier
- C FirmEdge™ Passive Restraint Layer
- D Cool-Gel Memory Foam
- E Soft Conforming Foam
- F Supportive Foam Base
- G Secondary Fluid Barrier
- H Vynmed™ Healthcare Vinyl Cover

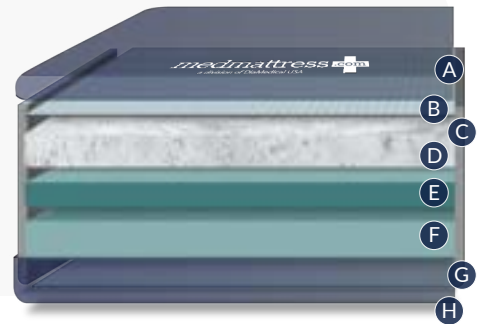

SPECIFICATIONS

- Nymed™ healthcare grade nylon cover features a permanent polyurethane coating providing additional fluid resistance while maintaining integrity and soft to the touch feel
- Vynmed™ healthcare grade vinyl cover is extremely durable and features a permanent polyurethane coating and a tear-resistant, double-sided coating
- Anti-contamination, fluid protection flap redirects fluids away from the zipper reducing the possibility of fluids damaging the foam core
- Thermally sealed secondary fluid barrier ensures foam remains dry and sanitary if outer cover is compromised
- FirmEdge™ passive restraint system is specifically designed with two (2) zones of ultra-firm foam to provide extra support during patient entry or egress
- CertiPUR-US® foam core is free from mercury, lead and other heavy metals and made without formaldehyde, ozone depleters and PBDEs, TDCPP or TCEP flame retardants
- Mattress cover is fluid resistant, antibacterial, antifungal, stain resistant, non-allergenic, self-deodorizing and latex-free
- Non-skid bottom includes velcro straps to securely keep the pad in place
- Conforms to California Technical Bulletin 117 and 121
- Weight Capacity: 300 lbs
- One (1) year standard warranty with extended warranty options available



MEDMATTRESS STRETCHER & GURNEY PADS BY SIZE

MedMattress Stretcher & Gurney Pad Foam Qualities



STANDARD FOAM
Ideal for Low Risk Patients

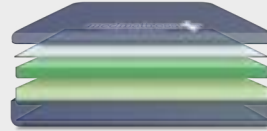

MEDCOMFORT FOAM
Ideal for Moderate Risk Patients



MEDULTRA FOAM
Ideal for High Risk Patients



MedMattress Stretcher Pad 26" x 76"						
Standard Foam			MedComfort Foam		MedUltra Foam	
DEPTH	PART #	PRICE	PART #	PRICE	PART #	PRICE
3"	76263-A-S	\$277.99	76263-A	\$387.99	Not Available in 3" Depth	
4"	76264-A-S	\$289.99	76264-A	\$397.99	76264-A-UC	\$459.99
5"	76265-A-S	\$300.99	Not Available in 5" Depth		76265-A-UC	\$472.99



MedMattress Stretcher Pad 30" x 76"						
Standard Foam			MedComfort Foam		MedUltra Foam	
DEPTH	PART #	PRICE	PART #	PRICE	PART #	PRICE
3"	76303-A-S	\$277.99	76303-A	\$387.99	Not Available in 3" Depth	
4"	76304-A-S	\$289.99	76304-A	\$397.99	76304-A-UC	\$459.99
5"	76305-A-S	\$300.99	Not Available in 5" Depth		76305-A-UC	\$472.99



MedMattress Stretcher Pad 26" x 76" 8" Taper at Head						
Standard Foam			MedComfort Foam		MedUltra Foam	
DEPTH	PART #	PRICE	PART #	PRICE	PART #	PRICE
3"	76263-D-8-S	\$277.99	76263-D-8	\$387.99	Not Available in 3" Depth	
4"	76264-D-8-S	\$289.99	76264-D-8	\$397.99	76264-D-8-UC	\$459.99
5"	76265-D-8-S	\$300.99	Not Available in 5" Depth		76265-D-8-UC	\$472.99



MedMattress Stretcher Pad 27" x 76" 8" Taper at Head						
Standard Foam			MedComfort Foam		MedUltra Foam	
DEPTH	PART #	PRICE	PART #	PRICE	PART #	PRICE
3"	76273-D-8-S	\$277.99	76273-D-8	\$387.99	Not Available in 3" Depth	
4"	76274-D-8-S	\$289.99	76274-D-8	\$397.99	76274-D-8-UC	\$459.99
5"	76275-D-8-S	\$300.99	Not Available in 5" Depth		76275-D-8-UC	\$472.99



MedMattress Stretcher Pad 30" x 76" 8" Taper at Head						
Standard Foam			MedComfort Foam		MedUltra Foam	
DEPTH	PART #	PRICE	PART #	PRICE	PART #	PRICE
3"	76303-D-8-S	\$277.99	76303-D-8	\$387.99	Not Available in 3" Depth	
4"	76304-D-8-S	\$289.99	76304-D-8	\$397.99	76304-D-8-UC	\$459.99
5"	76305-D-8-S	\$300.99	Not Available in 5" Depth		76305-D-8-UC	\$472.99

MedMattress Stretcher & Gurney Pad Foam Qualities

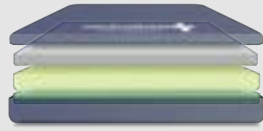

STANDARD FOAM
Ideal for Low Risk Patients

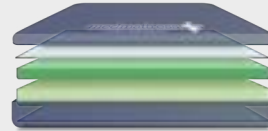

MEDCOMFORT FOAM
Ideal for Moderate Risk Patients



MEDULTRA FOAM
Ideal for High Risk Patients



MedMattress Stretcher Pad 26" x 76" 12" Taper at Head 4" Taper at Foot						
Standard Foam			MedComfort Foam		MedUltra Foam	
DEPTH	PART #	PRICE	PART #	PRICE	PART #	PRICE
3"	76263-B-12-4-S	\$277.99	76263-B-12-4	\$387.99	Not Available in 3" Depth	
4"	76264-B-12-4-S	\$289.99	76264-B-12-4	\$397.99	76264-B-12-4-UC	\$459.99
5"	76265-B-12-4-S	\$300.99	Not Available in 5" Depth		76265-B-12-4-UC	\$472.99



MedMattress Stretcher Pad 30" x 76" 12" Taper at Head 4" Taper at Foot						
Standard Foam			MedComfort Foam		MedUltra Foam	
DEPTH	PART #	PRICE	PART #	PRICE	PART #	PRICE
3"	76303-B-12-4-S	\$277.99	76303-B-12-4	\$387.99	Not Available in 3" Depth	
4"	76304-B-12-4-S	\$289.99	76304-B-12-4	\$397.99	76304-B-12-4-UC	\$459.99
5"	76305-B-12-4-S	\$300.99	Not Available in 5" Depth		76305-B-12-4-UC	\$472.99

MEDMATTRESS STRETCHER & GURNEY PADS FOR STRYKER®



Stryker® Advantage 1001 Stretcher Pad by MedMattress						
Standard Foam			MedComfort Foam		MedUltra Foam	
DEPTH	PART #	PRICE	PART #	PRICE	PART #	PRICE
3"	A1001-3-S	\$277.99	A1001-3	\$387.99	Not Available in 3" Depth	
4"	A1001-4-S	\$289.99	A1001-4	\$397.99	A1001-4-UC	\$459.99
5"	A1001-5-S	\$300.99	Not Available in 5" Depth		A1001-5-UC	\$472.99



Stryker® Advantage 1009 Stretcher Pad by MedMattress						
Standard Foam			MedComfort Foam		MedUltra Foam	
DEPTH	PART #	PRICE	PART #	PRICE	PART #	PRICE
3"	A1009-3-S	\$277.99	A1009-3	\$387.99	Not Available in 3" Depth	
4"	A1009-4-S	\$289.99	A1009-4	\$397.99	A1009-4-UC	\$459.99
5"	A1009-5-S	\$300.99	Not Available in 5" Depth		A1009-5-UC	\$472.99



Stryker® Advantage 1010 Stretcher Pad by MedMattress						
Standard Foam			MedComfort Foam		MedUltra Foam	
DEPTH	PART #	PRICE	PART #	PRICE	PART #	PRICE
3"	A1010-3-S	\$277.99	A1010-3	\$387.99	Not Available in 3" Depth	
4"	A1010-4-S	\$289.99	A1010-4	\$397.99	A1010-4-UC	\$459.99
5"	A1010-5-S	\$300.99	Not Available in 5" Depth		A1010-5-UC	\$472.99

MEDICAL MATTRESSES

MedMattress Stretcher & Gurney Pad Foam Qualities



STANDARD FOAM
Ideal for Low Risk Patients

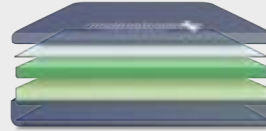

MEDCOMFORT FOAM
Ideal for Moderate Risk Patients



MEDULTRA FOAM
Ideal for High Risk Patients

Stryker® Advantage 1501 Stretcher Pad by MedMattress



Standard Foam		MedComfort Foam		MedUltra Foam		
DEPTH	PART #	PRICE	PART #	PRICE	PART #	PRICE
3"	A1501-3-S	\$277.99	A1501-3	\$387.99	Not Available in 3" Depth	
4"	A1501-4-S	\$289.99	A1501-4	\$397.99	A1501-4-UC	\$459.99
5"	A1501-5-S	\$300.99	Not Available in 5" Depth		A1501-5-UC	\$472.99

Stryker® Advantage 1509 Stretcher Pad by MedMattress | 26" Width



Standard Foam		MedComfort Foam		MedUltra Foam		
DEPTH	PART #	PRICE	PART #	PRICE	PART #	PRICE
3"	A1509-26-3-S	\$277.99	A1509-26-3	\$387.99	Not Available in 3" Depth	
4"	A1509-26-4-S	\$289.99	A1509-26-4	\$397.99	A1509-26-4-UC	\$459.99
5"	A1509-26-5-S	\$300.99	Not Available in 5" Depth		A1509-26-5-UC	\$472.99

Stryker® Advantage 1509 Stretcher Pad by MedMattress | 29" Width



Standard Foam		MedComfort Foam		MedUltra Foam		
DEPTH	PART #	PRICE	PART #	PRICE	PART #	PRICE
3"	A1509-29-3-S	\$277.99	A1509-29-3	\$387.99	Not Available in 3" Depth	
4"	A1509-29-4-S	\$289.99	A1509-29-4	\$397.99	A1509-29-4-UC	\$459.99
5"	A1509-29-5-S	\$300.99	Not Available in 5" Depth		A1509-29-5-UC	\$472.99

Stryker® Advantage 1510 Stretcher Pad by MedMattress



Standard Foam		MedComfort Foam		MedUltra Foam		
DEPTH	PART #	PRICE	PART #	PRICE	PART #	PRICE
3"	A1510-3-S	\$277.99	A1510-3	\$387.99	Not Available in 3" Depth	
4"	A1510-4-S	\$289.99	A1510-4	\$397.99	A1510-4-UC	\$459.99
5"	A1510-5-S	\$300.99	Not Available in 5" Depth		A1510-5-UC	\$472.99

Stryker® ED II 926 Stretcher Pad by MedMattress



Standard Foam		MedComfort Foam		MedUltra Foam		
DEPTH	PART #	PRICE	PART #	PRICE	PART #	PRICE
3"	ED926-3-S	\$277.99	ED926-3	\$387.99	Not Available in 3" Depth	
4"	ED926-4-S	\$289.99	ED926-4	\$397.99	ED926-4-UC	\$459.99
5"	ED926-5-S	\$300.99	Not Available in 5" Depth		ED926-5-UC	\$472.99

MedMattress Stretcher & Gurney Pad Foam Qualities

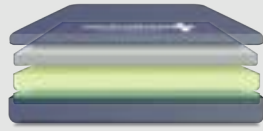

STANDARD FOAM
Ideal for Low Risk Patients

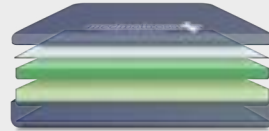

MEDCOMFORT FOAM
Ideal for Moderate Risk Patients



MEDULTRA FOAM
Ideal for High Risk Patients

Stryker® Emergency 952 Stretcher Pad by MedMattress

DEPTH	Standard Foam		MedComfort Foam		MedUltra Foam	
	PART #	PRICE	PART #	PRICE	PART #	PRICE
3"	E952-3-S	\$277.99	E952-3	\$387.99	Not Available in 3" Depth	
4"	E952-4-S	\$289.99	E952-4	\$397.99	E952-4-UC	\$459.99
5"	E952-5-S	\$300.99	Not Available in 5" Depth		E952-5-UC	\$472.99

Stryker® Emergency 960 Stretcher Pad by MedMattress

DEPTH	Standard Foam		MedComfort Foam		MedUltra Foam	
	PART #	PRICE	PART #	PRICE	PART #	PRICE
3"	E960-3-S	\$277.99	E960-3	\$387.99	Not Available in 3" Depth	
4"	E960-4-S	\$289.99	E960-4	\$397.99	E960-4-UC	\$459.99
5"	E960-5-S	\$300.99	Not Available in 5" Depth		E960-5-UC	\$472.99

Stryker® Emergency 966 Stretcher Pad by MedMattress

DEPTH	Standard Foam		MedComfort Foam		MedUltra Foam	
	PART #	PRICE	PART #	PRICE	PART #	PRICE
3"	E966-3-S	\$277.99	E966-3	\$387.99	Not Available in 3" Depth	
4"	E966-4-S	\$289.99	E966-4	\$397.99	E966-4-UC	\$459.99
5"	E966-5-S	\$300.99	Not Available in 5" Depth		E966-5-UC	\$472.99

Stryker® ER PACU Transport 1007 Stretcher Pad by MedMattress | 26" Width

DEPTH	Standard Foam		MedComfort Foam		MedUltra Foam	
	PART #	PRICE	PART #	PRICE	PART #	PRICE
3"	ER1007-26-3-S	\$277.99	ER1007-26-3	\$387.99	Not Available in 3" Depth	
4"	ER1007-26-4-S	\$289.99	ER1007-26-4	\$397.99	ER1007-26-4-UC	\$459.99
5"	ER1007-26-5-S	\$300.99	Not Available in 5" Depth		ER1007-26-5-UC	\$472.99

Stryker® ER PACU Transport 1007 Stretcher Pad by MedMattress | 30" Width

DEPTH	Standard Foam		MedComfort Foam		MedUltra Foam	
	PART #	PRICE	PART #	PRICE	PART #	PRICE
3"	ER1007-30-3-S	\$277.99	ER1007-30-3	\$387.99	Not Available in 3" Depth	
4"	ER1007-30-4-S	\$289.99	ER1007-30-4	\$397.99	ER1007-30-4-UC	\$459.99
5"	ER1007-30-5-S	\$300.99	Not Available in 5" Depth		ER1007-30-5-UC	\$472.99

MedMattress Stretcher & Gurney Pad Foam Qualities



STANDARD FOAM
Ideal for Low Risk Patients

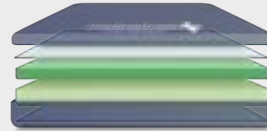

MEDCOMFORT FOAM
Ideal for Moderate Risk Patients



MEDULTRA FOAM
Ideal for High Risk Patients



Stryker® Eye Stretcher 5051 Stretcher Pad by MedMattress | 2 Piece Set

		Standard Foam		MedComfort Foam		MedUltra Foam	
DEPTH	PART #	PRICE	PART #	PRICE	PART #	PRICE	
3"	Not Available in Standard Foam		EYE5051-3	\$387.99	Not Available in 3" Depth		
4"			EYE5051-4	\$397.99	EYE5051-4-UC	\$459.99	
5"			Not Available in 5" Depth		EYE5051-5-UC	\$472.99	



Stryker® Extended Stay 1550 Stretcher Pad by MedMattress | 26" Width

		Standard Foam		MedComfort Foam		MedUltra Foam	
DEPTH	PART #	PRICE	PART #	PRICE	PART #	PRICE	
3"	ES1550-26-3-S	\$277.99	ES1550-26-3	\$387.99	Not Available in 3" Depth		
4"	ES1550-26-4-S	\$289.99	ES1550-26-4	\$397.99	ES1550-26-4-UC	\$459.99	
5"	ES1550-26-5-S	\$300.99	Not Available in 5" Depth		ES1550-26-5-UC	\$472.99	



Stryker® Extended Stay 1550 Stretcher Pad by MedMattress | 30" Width

		Standard Foam		MedComfort Foam		MedUltra Foam	
DEPTH	PART #	PRICE	PART #	PRICE	PART #	PRICE	
3"	ES1550-30-3-S	\$277.99	ES1550-30-3	\$387.99	Not Available in 3" Depth		
4"	ES1550-30-4-S	\$289.99	ES1550-30-4	\$397.99	ES1550-30-4-UC	\$459.99	
5"	ES1550-30-5-S	\$300.99	Not Available in 5" Depth		ES1550-30-5-UC	\$472.99	



Stryker® Fluoroscopy 1080 Stretcher Pad by MedMattress

		Standard Foam		MedComfort Foam		MedUltra Foam	
DEPTH	PART #	PRICE	PART #	PRICE	PART #	PRICE	
3"	F1080-3-S	\$277.99	F1080-3	\$387.99	Not Available in 3" Depth		
4"	F1080-4-S	\$289.99	F1080-4	\$397.99	F1080-4-UC	\$459.99	
5"	F1080-5-S	\$300.99	Not Available in 5" Depth		F1080-5-UC	\$472.99	



Stryker® PACU 946 Stretcher Pad by MedMattress

		Standard Foam		MedComfort Foam		MedUltra Foam	
DEPTH	PART #	PRICE	PART #	PRICE	PART #	PRICE	
3"	P946-3-S	\$277.99	P946-3	\$387.99	Not Available in 3" Depth		
4"	P946-4-S	\$289.99	P946-4	\$397.99	P946-4-UC	\$459.99	
5"	P946-5-S	\$300.99	Not Available in 5" Depth		P946-5-UC	\$472.99	

MedMattress Stretcher & Gurney Pad Foam Qualities



STANDARD FOAM
Ideal for Low Risk Patients

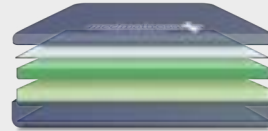

MEDCOMFORT FOAM
Ideal for Moderate Risk Patients



MEDULTRA FOAM
Ideal for High Risk Patients

Stryker® Renaissance 1710 Stretcher Pad by MedMattress

DEPTH	Standard Foam		MedComfort Foam		MedUltra Foam	
	PART #	PRICE	PART #	PRICE	PART #	PRICE
3"	R1710-3-S	\$277.99	R1710-3	\$387.99	Not Available in 3" Depth	
4"	R1710-4-S	\$289.99	R1710-4	\$397.99	R1710-4-UC	\$459.99
5"	R1710-5-S	\$300.99	Not Available in 5" Depth		R1710-5-UC	\$472.99

Stryker® Renaissance 1210 Stretcher Pad by MedMattress | 26" Width

DEPTH	Standard Foam		MedComfort Foam		MedUltra Foam	
	PART #	PRICE	PART #	PRICE	PART #	PRICE
3"	R1210-26-3-S	\$277.99	R1210-26-3	\$387.99	Not Available in 3" Depth	
4"	R1210-26-4-S	\$289.99	R1210-26-4	\$397.99	R1210-26-4-UC	\$459.99
5"	R1210-26-5-S	\$300.99	Not Available in 5" Depth		R1210-26-5-UC	\$472.99

Stryker® Renaissance 1210 Stretcher Pad by MedMattress | 29" Width

DEPTH	Standard Foam		MedComfort Foam		MedUltra Foam	
	PART #	PRICE	PART #	PRICE	PART #	PRICE
3"	R1210-29-3-S	\$277.99	R1210-29-3	\$387.99	Not Available in 3" Depth	
4"	R1210-29-4-S	\$289.99	R1210-29-4	\$397.99	R1210-29-4-UC	\$459.99
5"	R1210-29-5-S	\$300.99	Not Available in 5" Depth		R1210-29-5-UC	\$472.99

Stryker® Trauma 1020 Stretcher Pad by MedMattress

DEPTH	Standard Foam		MedComfort Foam		MedUltra Foam	
	PART #	PRICE	PART #	PRICE	PART #	PRICE
3"	T1020-3-S	\$277.99	T1020-3	\$387.99	Not Available in 3" Depth	
4"	T1020-4-S	\$289.99	T1020-4	\$397.99	T1020-4-UC	\$459.99
5"	T1020-5-S	\$300.99	Not Available in 5" Depth		T1020-5-UC	\$472.99

Stryker® Transport 700 Stretcher Pad by MedMattress

DEPTH	Standard Foam		MedComfort Foam		MedUltra Foam	
	PART #	PRICE	PART #	PRICE	PART #	PRICE
3"	TC700-3-S	\$277.99	TC700-3	\$387.99	Not Available in 3" Depth	
4"	TC700-4-S	\$289.99	TC700-4	\$397.99	TC700-4-UC	\$459.99
5"	TC700-5-S	\$300.99	Not Available in 5" Depth		TC700-5-UC	\$472.99

MedMattress Stretcher & Gurney Pad Foam Qualities

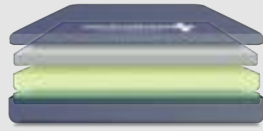

STANDARD FOAM
Ideal for Low Risk Patients

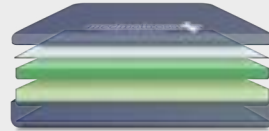

MEDCOMFORT FOAM
Ideal for Moderate Risk Patients



MEDULTRA FOAM
Ideal for High Risk Patients

Stryker® Transport 919 Stretcher Pad by MedMattress

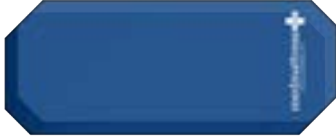

Standard Foam		MedComfort Foam		MedUltra Foam		
DEPTH	PART #	PRICE	PART #	PRICE	PART #	PRICE
3"	TC919-3-S	\$277.99	TC919-3	\$387.99	Not Available in 3" Depth	
4"	TC919-4-S	\$289.99	TC919-4	\$397.99	TC919-4-UC	\$459.99
5"	TC919-5-S	\$300.99	Not Available in 5" Depth		TC919-5-UC	\$472.99

Stryker® Transport 737 Stretcher Pad by MedMattress | 26" Width



Standard Foam		MedComfort Foam		MedUltra Foam		
DEPTH	PART #	PRICE	PART #	PRICE	PART #	PRICE
3"	TC737-26-3-S	\$277.99	TC737-26-3	\$387.99	Not Available in 3" Depth	
4"	TC737-26-4-S	\$289.99	TC737-26-4	\$397.99	TC737-26-4-UC	\$459.99
5"	TC737-26-5-S	\$300.99	Not Available in 5" Depth		TC737-26-5-UC	\$472.99

Stryker® Transport 737 Stretcher Pad by MedMattress | 30" Width



Standard Foam		MedComfort Foam		MedUltra Foam		
DEPTH	PART #	PRICE	PART #	PRICE	PART #	PRICE
3"	TC737-30-3-S	\$277.99	TC737-30-3	\$387.99	Not Available in 3" Depth	
4"	TC737-30-4-S	\$289.99	TC737-30-4	\$397.99	TC737-30-4-UC	\$459.99
5"	TC737-30-5-S	\$300.99	Not Available in 5" Depth		TC737-30-5-UC	\$472.99

Stryker® Transport 738 Stretcher Pad by MedMattress | 26" Width



Standard Foam		MedComfort Foam		MedUltra Foam		
DEPTH	PART #	PRICE	PART #	PRICE	PART #	PRICE
3"	TC738-26-3-S	\$277.99	TC738-26-3	\$387.99	Not Available in 3" Depth	
4"	TC738-26-4-S	\$289.99	TC738-26-4	\$397.99	TC738-26-4-UC	\$459.99
5"	TC738-26-5-S	\$300.99	Not Available in 5" Depth		TC738-26-5-UC	\$472.99

Stryker® Transport 738 Stretcher Pad by MedMattress | 30" Width



Standard Foam		MedComfort Foam		MedUltra Foam		
DEPTH	PART #	PRICE	PART #	PRICE	PART #	PRICE
3"	TC738-30-3-S	\$277.99	TC738-30-3	\$387.99	Not Available in 3" Depth	
4"	TC738-30-4-S	\$289.99	TC738-30-4	\$397.99	TC738-30-4-UC	\$459.99
5"	TC738-30-5-S	\$300.99	Not Available in 5" Depth		TC738-30-5-UC	\$472.99

MedMattress Stretcher & Gurney Pad Foam Qualities



STANDARD FOAM
Ideal for Low Risk Patients

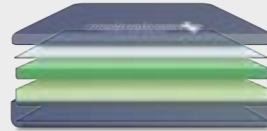

MEDCOMFORT FOAM
Ideal for Moderate Risk Patients



MEDULTRA FOAM
Ideal for High Risk Patients



Stryker® VIP Table 974 Stretcher Pad by MedMattress

DEPTH	Standard Foam		MedComfort Foam		MedUltra Foam	
	PART #	PRICE	PART #	PRICE	PART #	PRICE
3"	V974-3-S	\$277.99	V974-3	\$387.99	Not Available in 3" Depth	
4"	V974-4-S	\$289.99	V974-4	\$397.99	V974-4-UC	\$459.99
5"	V974-5-S	\$300.99	Not Available in 5" Depth		V974-5-UC	\$472.99



Stryker® EYE 1068 Set Stretcher Pad by MedMattress | Flat

DEPTH	Standard Foam		MedComfort Foam		MedUltra Foam	
	PART #	PRICE	PART #	PRICE	PART #	PRICE
3"	Not Available in Standard Foam		ESF1068-3	\$387.99	Not Available in 3" Depth	
4"			ESF1068-4	\$397.99	ESF1068-4-UC	\$459.99
5"			Not Available in 5" Depth		ESF1068-5-UC	\$472.99



Stryker® EYE 1068 Set Stretcher Pad by MedMattress | Concave

DEPTH	Standard Foam		MedComfort Foam		MedUltra Foam	
	PART #	PRICE	PART #	PRICE	PART #	PRICE
3"	Not Available in Standard Foam		ESC1068-3	\$387.99	Not Available in 3" Depth	
4"			ESC1068-4	\$397.99	ESC1068-4-UC	\$459.99
5"			Not Available in 5" Depth		ESC1068-5-UC	\$472.99



Stryker® EYE 1069 Set Stretcher Pad by MedMattress | Flat

DEPTH	Standard Foam		MedComfort Foam		MedUltra Foam	
	PART #	PRICE	PART #	PRICE	PART #	PRICE
3"	Not Available in Standard Foam		ESF1069-3	\$387.99	Not Available in 3" Depth	
4"			ESF1069-4	\$397.99	ESF1069-4-UC	\$459.99
5"			Not Available in 5" Depth		ESF1069-5-UC	\$472.99



Stryker® EYE 1069 Set Stretcher Pad by MedMattress | Concave

DEPTH	Standard Foam		MedComfort Foam		MedUltra Foam	
	PART #	PRICE	PART #	PRICE	PART #	PRICE
3"	Not Available in Standard Foam		ESC1069-3	\$387.99	Not Available in 3" Depth	
4"			ESC1069-4	\$397.99	ESC1069-4-UC	\$459.99
5"			Not Available in 5" Depth		ESC1069-5-UC	\$472.99

MEDICAL MATTRESSES

MedMattress Stretcher & Gurney Pad Foam Qualities



STANDARD FOAM
Ideal for Low Risk Patients

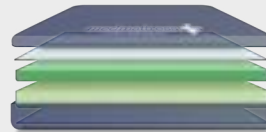

MEDCOMFORT FOAM
Ideal for Moderate Risk Patients



MEDULTRA FOAM
Ideal for High Risk Patients



Stryker® EYE 1089 Set Stretcher Pad by MedMattress | Flat

		Standard Foam		MedComfort Foam		MedUltra Foam	
DEPTH	PART #	PRICE	PART #	PRICE	PART #	PRICE	
3"	Not Available in Standard Foam		ESF1089-3	\$387.99	Not Available in 3" Depth		
4"			ESF1089-4	\$397.99	ESF1089-4-UC	\$459.99	
5"			Not Available in 5" Depth		ESF1089-5-UC	\$472.99	



Stryker® EYE 1089 Set Stretcher Pad by MedMattress | Concave

		Standard Foam		MedComfort Foam		MedUltra Foam	
DEPTH	PART #	PRICE	PART #	PRICE	PART #	PRICE	
3"	Not Available in Standard Foam		ESC1089-3	\$387.99	Not Available in 3" Depth		
4"			ESC1089-4	\$397.99	ESC1089-4-UC	\$459.99	
5"			Not Available in 5" Depth		ESC1089-5-UC	\$472.99	

MEDMATTRESS STRETCHER & GURNEY PADS FOR HAUSTED®



Hausted® Transportation 610 Stretcher Pad by MedMattress

		Standard Foam		MedComfort Foam		MedUltra Foam	
DEPTH	PART #	PRICE	PART #	PRICE	PART #	PRICE	
3"	Not Available in Standard Foam		T610-3	\$387.99	Not Available in 3" Depth		
4"			T610-4	\$397.99	T610-4-UC	\$459.99	
5"			Not Available in 5" Depth		T610-5-UC	\$472.99	



Hausted® Horizon Series Airglide 428 Stretcher Pad by MedMattress | 28" Width

		Standard Foam		MedComfort Foam		MedUltra Foam	
DEPTH	PART #	PRICE	PART #	PRICE	PART #	PRICE	
3"	Not Available in Standard Foam		A428-28-3	\$387.99	Not Available in 3" Depth		
4"			A428-28-4	\$397.99	A428-28-4-UC	\$459.99	
5"			Not Available in 5" Depth		A428-28-5-UC	\$472.99	

MedMattress Stretcher & Gurney Pad Foam Qualities

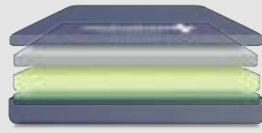

STANDARD FOAM
Ideal for Low Risk Patients

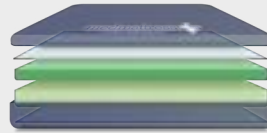

MEDCOMFORT FOAM
Ideal for Moderate Risk Patients



MEDULTRA FOAM
Ideal for High Risk Patients

Hausted® Horizon Series Retracto 428 Stretcher Pad by MedMattress | 30" Width



Standard Foam		MedComfort Foam		MedUltra Foam		
DEPTH	PART #	PRICE	PART #	PRICE	PART #	PRICE
3"	Not Available in Standard Foam		R428-30-3	\$387.99	Not Available in 3" Depth	
4"			R428-30-4	\$397.99	R428-30-4-UC	\$459.99
5"			Not Available in 5" Depth		R428-30-5-UC	\$472.99

Hausted® Transportation 800 Stretcher Pad by MedMattress



Standard Foam		MedComfort Foam		MedUltra Foam		
DEPTH	PART #	PRICE	PART #	PRICE	PART #	PRICE
3"	Not Available in Standard Foam		T800-3	\$387.99	Not Available in 3" Depth	
4"			T800-4	\$397.99	T800-4-UC	\$459.99
5"			Not Available in 5" Depth		T800-5-UC	\$472.99

Hausted® Horizon Youth Series 462 Stretcher Pad by MedMattress



Standard Foam		MedComfort Foam		MedUltra Foam		
DEPTH	PART #	PRICE	PART #	PRICE	PART #	PRICE
3"	Not Available in Standard Foam		Y462-3	\$387.99	Not Available in 3" Depth	
4"			Y462-4	\$397.99	Y462-4-UC	\$459.99
5"			Not Available in 5" Depth		Y462-5-UC	\$472.99

Hausted® Horizon Youth Series 2000 Stretcher Pad by MedMattress



Standard Foam		MedComfort Foam		MedUltra Foam		
DEPTH	PART #	PRICE	PART #	PRICE	PART #	PRICE
3"	Not Available in Standard Foam		Y2000-3	\$387.99	Not Available in 3" Depth	
4"			Y2000-4	\$397.99	Y2000-4-UC	\$459.99
5"			Not Available in 5" Depth		Y2000-5-UC	\$472.99

Hausted® Horizon Youth Series 4160 Stretcher Pad by MedMattress



Standard Foam		MedComfort Foam		MedUltra Foam		
DEPTH	PART #	PRICE	PART #	PRICE	PART #	PRICE
3"	Not Available in Standard Foam		Y4160-3	\$387.99	Not Available in 3" Depth	
4"			Y4160-4	\$397.99	Y4160-4-UC	\$459.99
5"			Not Available in 5" Depth		Y4160-5-UC	\$472.99

MEDICAL MATTRESSES

MedMattress Stretcher & Gurney Pad Foam Qualities



STANDARD FOAM
Ideal for Low Risk Patients

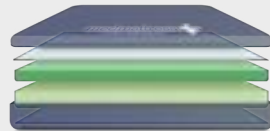

MEDCOMFORT FOAM
Ideal for Moderate Risk Patients



MEDULTRA FOAM
Ideal for High Risk Patients



Hausted® Transportation 600 Stretcher Pad by MedMattress						
Standard Foam			MedComfort Foam		MedUltra Foam	
DEPTH	PART #	PRICE	PART #	PRICE	PART #	PRICE
3"	Not Available in Standard Foam		T600-3	\$387.99	Not Available in 3" Depth	
4"			T600-4	\$397.99	T600-4-UC	\$459.99
5"			Not Available in 5" Depth		T600-5-UC	\$472.99



Hausted® Transportation 615 Stretcher Pad by MedMattress						
Standard Foam			MedComfort Foam		MedUltra Foam	
DEPTH	PART #	PRICE	PART #	PRICE	PART #	PRICE
3"	Not Available in Standard Foam		T615-3	\$387.99	Not Available in 3" Depth	
4"			T615-4	\$397.99	T615-4-UC	\$459.99
5"			Not Available in 5" Depth		T615-5-UC	\$472.99



Hausted® Converge II 471 Stretcher Pad by MedMattress						
Standard Foam			MedComfort Foam		MedUltra Foam	
DEPTH	PART #	PRICE	PART #	PRICE	PART #	PRICE
3"	Not Available in Standard Foam		C471-3	\$387.99	Not Available in 3" Depth	
4"			C471-4	\$397.99	C471-4-UC	\$459.99
5"			Not Available in 5" Depth		C471-5-UC	\$472.99



Hausted® Converge II 472 Stretcher Pad by MedMattress						
Standard Foam			MedComfort Foam		MedUltra Foam	
DEPTH	PART #	PRICE	PART #	PRICE	PART #	PRICE
3"	Not Available in Standard Foam		C472-3	\$387.99	Not Available in 3" Depth	
4"			C472-4	\$397.99	C472-4-UC	\$459.99
5"			Not Available in 5" Depth		C472-5-UC	\$472.99



Hausted® Surgistretcher 575 Stretcher Pad by MedMattress						
Standard Foam			MedComfort Foam		MedUltra Foam	
DEPTH	PART #	PRICE	PART #	PRICE	PART #	PRICE
3"	Not Available in Standard Foam		S575-3	\$387.99	Not Available in 3" Depth	
4"			S575-4	\$397.99	S575-4-UC	\$459.99
5"			Not Available in 5" Depth		S575-5-UC	\$472.99

MEDMATTRESS STRETCHER & GURNEY PADS FOR MIDMARK™

MedMattress Stretcher & Gurney Pad Foam Qualities



STANDARD FOAM
Ideal for Low Risk Patients

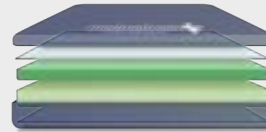

MEDCOMFORT FOAM
Ideal for Moderate Risk Patients



MEDULTRA FOAM
Ideal for High Risk Patients



Midmark™ General Transport 511 Stretcher Pad by MedMattress

		Standard Foam		MedComfort Foam		MedUltra Foam	
DEPTH	PART #	PRICE	PART #	PRICE	PART #	PRICE	
3"	Not Available in Standard Foam		GT511-3	\$387.99	Not Available in 3" Depth		
4"			GT511-4	\$397.99	GT511-4-UC	\$459.99	
5"			Not Available in 5" Depth		GT511-5 -UC	\$472.99	



Midmark™ General Transport 516 Stretcher Pad by MedMattress

		Standard Foam		MedComfort Foam		MedUltra Foam	
DEPTH	PART #	PRICE	PART #	PRICE	PART #	PRICE	
3"	Not Available in Standard Foam		GT516-3	\$387.99	Not Available in 3" Depth		
4"			GT516-4	\$397.99	GT516-4-UC	\$459.99	
5"			Not Available in 5" Depth		GT516-5-UC	\$472.99	



Midmark™ PACU 545 Stretcher Pad by MedMattress

		Standard Foam		MedComfort Foam		MedUltra Foam	
DEPTH	PART #	PRICE	PART #	PRICE	PART #	PRICE	
3"	Not Available in Standard Foam		P545-3	\$387.99	Not Available in 3" Depth		
4"			P545-4	\$397.99	P545-4-UC	\$459.99	
5"			Not Available in 5" Depth		P545-5-UC	\$472.99	



Midmark™ Universal 540 Stretcher Pad by MedMattress

		Standard Foam		MedComfort Foam		MedUltra Foam	
DEPTH	PART #	PRICE	PART #	PRICE	PART #	PRICE	
3"	Not Available in Standard Foam		U540-3	\$387.99	Not Available in 3" Depth		
4"			U540-4	\$397.99	U540-4-UC	\$459.99	
5"			Not Available in 5" Depth		U540-5-UC	\$472.99	



Midmark™ Universal 550 Stretcher Pad by MedMattress

		Standard Foam		MedComfort Foam		MedUltra Foam	
DEPTH	PART #	PRICE	PART #	PRICE	PART #	PRICE	
3"	Not Available in Standard Foam		U550-3	\$387.99	Not Available in 3" Depth		
4"			U550-4	\$397.99	U550-4-UC	\$459.99	
5"			Not Available in 5" Depth		U550-5-UC	\$472.99	

MEDMATTRESS STRETCHER & GURNEY PADS FOR PEDIGO®

MedMattress Stretcher & Gurney Pad Foam Qualities



STANDARD FOAM
Ideal for Low Risk Patients

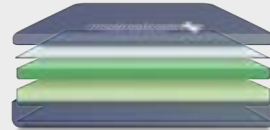

MEDCOMFORT FOAM
Ideal for Moderate Risk Patients



MEDULTRA FOAM
Ideal for High Risk Patients



Pedigo® 511 Stretcher Pad by MedMattress

Standard Foam		MedComfort Foam		MedUltra Foam		
DEPTH	PART #	PRICE	PART #	PRICE	PART #	PRICE
3"	Not Available in Standard Foam		511-3	\$387.99	Not Available in 3" Depth	
4"			511-4	\$397.99	511-4-UC	\$459.99
5"			Not Available in 5" Depth		511-5-UC	\$472.99



Pedigo® 516 Stretcher Pad by MedMattress

Standard Foam		MedComfort Foam		MedUltra Foam		
DEPTH	PART #	PRICE	PART #	PRICE	PART #	PRICE
3"	Not Available in Standard Foam		516-3	\$387.99	Not Available in 3" Depth	
4"			516-4	\$397.99	516-4-UC	\$459.99
5"			Not Available in 5" Depth		516-5-UC	\$472.99



Pedigo® 530 Stretcher Pad by MedMattress

Standard Foam		MedComfort Foam		MedUltra Foam		
DEPTH	PART #	PRICE	PART #	PRICE	PART #	PRICE
3"	Not Available in Standard Foam		530-3	\$387.99	Not Available in 3" Depth	
4"			530-4	\$397.99	530-4-UC	\$459.99
5"			Not Available in 5" Depth		530-5-UC	\$472.99



Pedigo® 540 Stretcher Pad by MedMattress

Standard Foam		MedComfort Foam		MedUltra Foam		
DEPTH	PART #	PRICE	PART #	PRICE	PART #	PRICE
3"	Not Available in Standard Foam		540-3	\$387.99	Not Available in 3" Depth	
4"			540-4	\$397.99	540-4-UC	\$459.99
5"			Not Available in 5" Depth		540-5-UC	\$472.99



Pedigo® 545 Stretcher Pad by MedMattress

Standard Foam		MedComfort Foam		MedUltra Foam		
DEPTH	PART #	PRICE	PART #	PRICE	PART #	PRICE
3"	Not Available in Standard Foam		545-3	\$387.99	Not Available in 3" Depth	
4"			545-4	\$397.99	545-4-UC	\$459.99
5"			Not Available in 5" Depth		545-5-UC	\$472.99

**MedMattress
Stretcher & Gurney Pad
Foam Qualities**



STANDARD FOAM
Ideal for Low Risk Patients

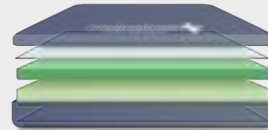

MEDCOMFORT FOAM
Ideal for Moderate Risk Patients



MEDULTRA FOAM
Ideal for High Risk Patients



Pedigo® 550 Stretcher Pad by MedMattress						
Standard Foam			MedComfort Foam		MedUltra Foam	
DEPTH	PART #	PRICE	PART #	PRICE	PART #	PRICE
3"	Not Available in Standard Foam		550-3	\$387.99	Not Available in 3" Depth	
4"			550-4	\$397.99	550-4-UC	\$459.99
5"			Not Available in 5" Depth		550-5-UC	\$472.99

MEDMATTRESS STRETCHER & GURNEY PADS FOR HILLROM™



Hillrom™ Fixed 8035 Stretcher Pad by MedMattress						
Standard Foam			MedComfort Foam		MedUltra Foam	
DEPTH	PART #	PRICE	PART #	PRICE	PART #	PRICE
3"	DS8035-3-S	\$277.99	DS8035-3	\$387.99	Not Available in 3" Depth	
4"	DS8035-4-S	\$289.99	DS8035-4	\$397.99	DS8035-4-UC	\$459.99
5"	DS8035-5-S	\$300.99	Not Available in 5" Depth		DS8035-5-UC	\$472.99



Hillrom™ GPS 880 Stretcher Pad by MedMattress						
Standard Foam			MedComfort Foam		MedUltra Foam	
DEPTH	PART #	PRICE	PART #	PRICE	PART #	PRICE
3"	Not Available in Standard Foam		GPS880-3	\$387.99	Not Available in 3" Depth	
4"			GPS880-4	\$397.99	GPS880-4-UC	\$459.99
5"			Not Available in 5" Depth		GPS880-5-UC	\$472.99



Hillrom™ GPS 881 Stretcher Pad by MedMattress						
Standard Foam			MedComfort Foam		MedUltra Foam	
DEPTH	PART #	PRICE	PART #	PRICE	PART #	PRICE
3"	Not Available in Standard Foam		GPS881-3	\$387.99	Not Available in 3" Depth	
4"			GPS881-4	\$397.99	GPS881-4-UC	\$459.99
5"			Not Available in 5" Depth		GPS881-5-UC	\$472.99

MedMattress Stretcher & Gurney Pad Foam Qualities



STANDARD FOAM
Ideal for Low Risk Patients

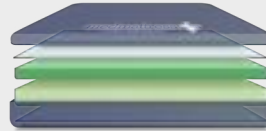

MEDCOMFORT FOAM
Ideal for Moderate Risk Patients



MEDULTRA FOAM
Ideal for High Risk Patients



Hillrom™ GPS 882 Stretcher Pad by MedMattress						
Standard Foam		MedComfort Foam		MedUltra Foam		
DEPTH	PART #	PRICE	PART #	PRICE	PART #	PRICE
3"	Not Available in Standard Foam		GPS882-3	\$387.99	Not Available in 3" Depth	
4"			GPS882-4	\$397.99	GPS882-4-UC	\$459.99
5"			Not Available in 5" Depth		GPS882-5-UC	\$472.99



Hillrom™ GPS 883 Stretcher Pad by MedMattress						
Standard Foam		MedComfort Foam		MedUltra Foam		
DEPTH	PART #	PRICE	PART #	PRICE	PART #	PRICE
3"	Not Available in Standard Foam		GPS883-3	\$387.99	Not Available in 3" Depth	
4"			GPS883-4	\$397.99	GPS883-4-UC	\$459.99
5"			Not Available in 5" Depth		GPS883-5-UC	\$472.99



Hillrom™ GPS 885 Stretcher Pad by MedMattress 31" Width						
Standard Foam		MedComfort Foam		MedUltra Foam		
DEPTH	PART #	PRICE	PART #	PRICE	PART #	PRICE
3"	GPS885-3-S	\$277.99	GPS885-3	\$387.99	Not Available in 3" Depth	
4"	GPS885-4-S	\$289.99	GPS885-4	\$397.99	GPS885-4-UC	\$459.99
5"	GPS885-5-S	\$300.99	Not Available in 5" Depth		GPS885-5-UC	\$472.99



Hillrom™ GPS 886 Stretcher Pad by MedMattress 31" Width						
Standard Foam		MedComfort Foam		MedUltra Foam		
DEPTH	PART #	PRICE	PART #	PRICE	PART #	PRICE
3"	GPS886-3-S	\$277.99	GPS886-3	\$387.99	Not Available in 3" Depth	
4"	GPS886-4-S	\$289.99	GPS886-4	\$397.99	GPS886-4-UC	\$459.99
5"	GPS886-5-S	\$300.99	Not Available in 5" Depth		GPS886-5-UC	\$472.99



Hillrom™ TranStar Fixed 8030 Stretcher Pad by MedMattress						
Standard Foam		MedComfort Foam		MedUltra Foam		
DEPTH	PART #	PRICE	PART #	PRICE	PART #	PRICE
3"	Not Available in Standard Foam		TSF8030-3	\$387.99	Not Available in 3" Depth	
4"			TSF8030-4	\$397.99	TSF8030-4-UC	\$459.99
5"			Not Available in 5" Depth		TSF8030-5-UC	\$472.99

MedMattress
Stretcher & Gurney Pad
Foam Qualities



STANDARD FOAM
Ideal for Low Risk Patients

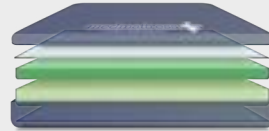

MEDCOMFORT FOAM
Ideal for Moderate Risk Patients



MEDULTRA FOAM
Ideal for High Risk Patients



Hillrom™ OB/GYN 8050 Stretcher Pad by MedMattress

		Standard Foam		MedComfort Foam		MedUltra Foam	
DEPTH	PART #	PRICE	PART #	PRICE	PART #	PRICE	
3"	Not Available in Standard Foam		OB8050-3	\$387.99	Not Available in 3" Depth		
4"			OB8050-4	\$397.99	OB8050-4-UC	\$459.99	
5"			Not Available in 5" Depth		OB8050-5-UC	\$472.99	



Hillrom™ DuraStar 8005 Stretcher Pad by MedMattress

		Standard Foam		MedComfort Foam		MedUltra Foam	
DEPTH	PART #	PRICE	PART #	PRICE	PART #	PRICE	
3"	Not Available in Standard Foam		DS8005-3	\$387.99	Not Available in 3" Depth		
4"			DS8005-4	\$397.99	DS8005-4-UC	\$459.99	
5"			Not Available in 5" Depth		DS8005-5-UC	\$472.99	



Hillrom™ TranStar 8000 Stretcher Pad by MedMattress

		Standard Foam		MedComfort Foam		MedUltra Foam	
DEPTH	PART #	PRICE	PART #	PRICE	PART #	PRICE	
3"	TS8000-3-S	\$277.99	TS8000-3	\$387.99	Not Available in 3" Depth		
4"	TS8000-4-S	\$289.99	TS8000-4	\$397.99	TS8000-4-UC	\$459.99	
5"	TS8000-5-S	\$300.99	Not Available in 5" Depth		TS8000-5-UC	\$472.99	



medmattress.com
a division of DiaMedical

Surgical Table Pads

MedMattress provides turnkey solutions for any operating room or surgery center by supplying surgical tables, OR table pads, replacement parts and repairs from one source.

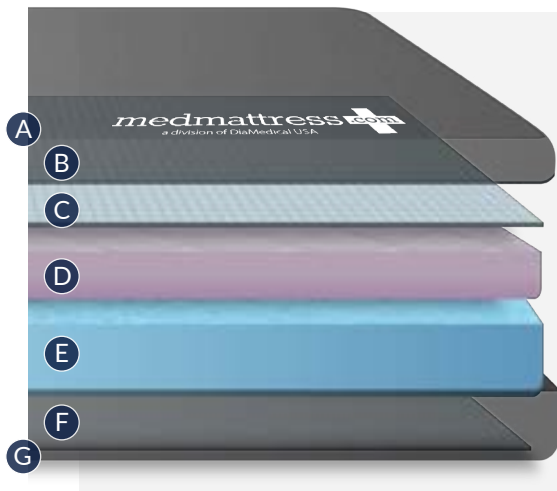

MEDCOMFORT FOAM

- A Ultrasonic Sealed Seams
- B Vynmed™ Healthcare Vinyl Cover
- C Secondary Fluid Barrier
- D Soft Conforming Foam
- E Firm Supportive Base Foam
- F Secondary Fluid Barrier
- G Vynmed™ Healthcare Vinyl Cover



MEDULTRA PRESSURE REDISTRIBUTION FOAM

- A** Ultrasonic Sealed Seams
- B** Vynmed™ Healthcare Vinyl Cover
- C** Secondary Fluid Barrier
- D** Cool-Gel Memory Foam
- E** Soft Conforming Foam
- F** Firm Supportive Base Foam
- G** Secondary Fluid Barrier
- H** Vynmed™ Healthcare Vinyl Cover

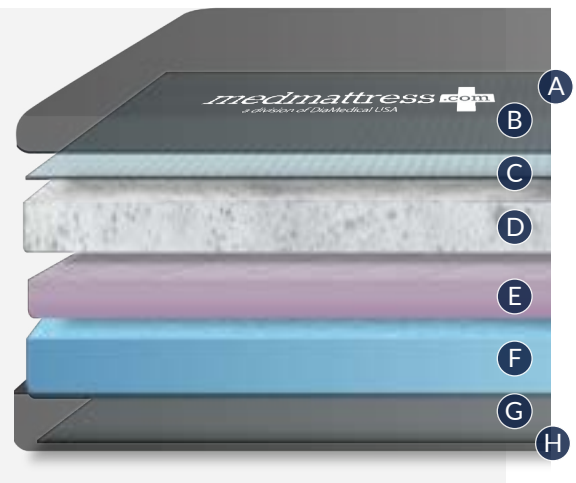

PATIENT CARE



SEQUENTIAL COMPRESSION DEVICES



PC012403 | Covidien Kendall Express 9525 SCD

\$1,145

- Reconditioned
- Includes set of sleeves and tubing
- Innovative vascular refill detection
- Lightweight, digitally-controlled SCD intended to reduce swelling and leg numbness from deep vein thrombosis (DVT) and peripheral edema
- One (1) year warranty



PC012404 | Cardinal Health™ Kendall 700 Series SCD

\$1,285

- Reconditioned
- Includes set of sleeves and tubing
- Easy one-touch operation for leg compression
- USB port makes software upgrades easy
- 3.2" color LCD screen
- One (1) year warranty



VenaFlow Compression Therapy Cuff

SR102049 | Calf

\$52.99

SR102052 | Thigh

\$96.99

- Focused compression to the deep veins and sinuses, maximizing peak blood velocity and total flow
- Soft breathable cuff assists in increasing patient comfort and compliance
- One size fits most

FEEDING PUMPS & SUPPLIES



IV022402 | Cardinal Health™ Kangaroo ePump

\$1,521

- New
- Quiet operation
- "Smart" pump set technology
- "ATM-style" ease of operation
- Feeding history up to 72 hrs
- Large backlit LCD display
- Continuous intermittent feed and automatic flush capability
- Programmable flushing capabilities
- One (1) year warranty



IV022404 | Cardinal Health™ Kangaroo Joey Enteral Feeding Pump

\$1,178

- New
- Compact, portable design
- First hydrating and ambulatory enteral device
- Assures clinicians of accurate and reliable function while providing patients with freedom and mobility
- 18-hour battery life at 125 mL/hr
- One (1) year warranty

Kangaroo Feeding Sets | Case of 30

IV022410 | 500 mL Kangaroo 924 \$145.99 IV022411 | 1,000 mL Kangaroo 924 \$145.99

IV022414 | 500 mL Kangaroo ePump \$133.99 IV022412 | 1,000 mL Kangaroo ePump \$133.99

IV022415 | 500 mL Kangaroo Joey \$133.99 IV022416 | 1,000 mL Kangaroo Joey \$133.99



- DEHP-free
- Designed for use with Kangaroo pumps only
- Case of thirty (30)



Kangaroo Gastrostomy Feeding Tube with Y-Ports | Each

PTC000045 14 Fr	\$54.99
PTC000046 16 Fr	\$78.99
PTC000047 18 Fr	\$80.99
PTC000048 20 Fr	\$59.99
PTC000049 22 Fr	\$54.99
PTC000050 24 Fr	\$54.99

- Replaceable 4-port
- Non-ENFit connectors
- Made from durable silicone

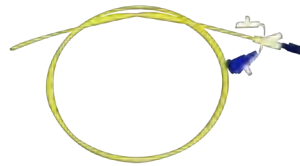

Corflo Ultra-Lite Feeding Tube | Each

PTC000051 6 Fr	\$43.93
PTC000052 8 Fr	\$34.99
PTC000053 10 Fr	\$53.99
PTC000054 12 Fr	\$56.99

- Non-weighted enteral feeding tube
- Water activated coating provides lubrication



Salem Sump Tube | Box of 50

MED021031 36" 10 Fr	\$198.99
MED021032 48" 12 Fr	\$117.99
MED021033 48" 14 Fr	\$249.50
MED021035 48" 16 Fr	\$560.99

- Double lumen tubes for drainage
- Radiopaque Sentinel Line™ with Sentinel Eye™ tubing
- Individually packaged for sterility



Anti-Reflex Valve for Salem Sump Tube
MED021041 | Each \$20.52

MED021042 | Box of 10 \$184.99

- Anti-Reflex valve prevents stomach contents from exiting the vent lumen
- Allows the vent lumen to neutralize the vacuum pressure



Enteral Feeding Syringe with IV Pole Bag

MED021068 | Box of 30 \$53.81

- Enteral Feeding 60 mL Piston Syringe has a precision crafted O-ring
- Non-sterile syringes are packed in poly bags which can be hung from IV poles



Lopez Valve for Enteral Feeding Tube

MED021054 | Each \$7.04

- Provides access to enteral systems without opening lines
- Avoids unnecessary line manipulation and disconnections required to deliver medications



Catheter Tip Syringe | 60 mL

PTC111071 | Each \$2.41

- Calibrated in both cubic centimeters and ounces
- O-ring ensures a positive seal
- Finger rest and thumb ring provide maximum control



Enteral Feeding IV Pole Kit

MED021070 | Case of 30 \$47.99

- IV Pole Kits features a Piston syringe with O-ring to ensure positive seals
- Packaged in reusable poly bags which can be hung from IV Pole for easier handling

PATIENT LIFTS



*Sling Included

PC033200 | **Graham-Field Hydraulic Patient Lift**

\$1,016

- Includes: Sling - Full body fabric, size large
- Heavy-gauge steel construction
- Six-point spreader bar with 360° rotation
- Foot pedal manually adjustable base
- Ergonomic placement of hydraulic pump handle facilitates ease of use
- Disassembles for easy storage
- Optional digital scale available
- Designed to meet the requirements of HCPCS Code E06
- Weight Capacity: 400 lbs
- One (1) year limited warranty



*Sling Included

PC033201 | **Graham-Field Electric Easy Lift Patient Lifting System**

\$1,925

- Includes: Sling - Full body fabric, size large
- Heavy-gauge steel construction
- Six-point spreader bar with 360° rotation
- Uses Lumex six, four, or two-point slings
- Unique, ergonomic foot pedal leg opening
- Large, easy to grip handles for easy maneuvering
- Rubber base coating protects furniture and walls
- 24 V DC motor allows quiet, smooth operation
- Ergonomically designed hand pendant
- Warning beep for low battery and weight capacity
- Easy access emergency stop button
- Emergency manual lowering device
- White powder-coated finish
- Accessory storage bag included for slings and charger
- Designed to meet the requirements of HCPCS Code E06
- Weight Capacity: 400 lbs evenly distributed
- Two (2) year limited warranty



PC033210 | **Graham-Field Lumex Stand Assist Patient Transport**

\$769.99

- Transport assistance unit that keeps the resident actively engaged in the transport process
- Transport functions are quick, convenient and require minimal caregiver assistance
- Padded split seat swings out for loading or unloading, then swings back to form stable transport seat
- A convenient toileting alternative to a wheelchair or electric sit-to-stand lifts
- Padded dual knee pads and seat pads for comfort
- No sling needed
- Stable base with locking rear casters
- Fits easily through narrow doorways
- Designed for residents who have the strength and stability to lift and support themselves
- Weight Capacity: 400 lbs safe working load
- Three (3) year frame warranty



*Sling Included

PC033211 | **Graham-Field Lumex Battery-Powered Sit-To-Stand Lift**

\$2,464

- Includes: Sling - Deluxe padded, size large
- Heavy-gauge steel construction and powder finish
- Designed to provide quick, safe assistance
- Unique, ergonomic foot pedal base opening
- Large, easy to grip handles for easy maneuvering
- Lower base height maximizes stability, fits under beds
- Adjustable knee pad unit and accessory storage bag
- Quick release removable foot platform
- Optional buttock strap for additional support
- 24 V DC motor allows quiet, smooth operation
- Ergonomically designed hand pendant
- Warning beep for low battery and weight capacity
- Easy access emergency stop button
- Weight Capacity: 400 lbs evenly distributed
- Three (3) year limited warranty



*Sling Included

PTC000034 | Span America Full Body Patient Lift

\$1,661

Designed to be the workhorse of your Safe Patient Handling and Mobility program. Delivers a high-value combination of patient safety, caregiver protection, ease of operation and low cost of ownership.

- Includes: Sling
- Redundant operation via control unit, allowing use if pendant is lost or damaged
- Overload protection with visual/audible alert, halts lifting when capacity is exceeded
- Quick release battery
- Locking rear casters
- Manual emergency lowering function in case of power loss
- Easy base width adjustment with locked position
- Weight Capacity: 500 lbs
- Three (3) year frame & spreader bar warranty, two (2) electronics, one (1) year battery



*Sling Included

PTC000035 | Span America Battery Sit to Stand Patient Transport

\$2,309

An essential tool for safe, efficient patient transfers between bed, chair and commode. Compact and easy to maneuver in a variety of settings, the F500S delivers a winning combination of safety, simplicity and value.

- Includes: Sling
- Quick-release battery can be charged via charging cradle (optional), or via plug-in charger (included) for charging in place
- Wide non-slip footplate
- Manual emergency lowering for added safety
- LCD battery level display
- Simple, fast assembly using tools provided
- Easy base width adjustments in locked position
- Underbed clearance allows use with most low beds
- Backlit LCD display during operation for ease of viewing
- Weight Capacity: 500 lbs
- Three (3) year frame and spreader bar warranty, two (2) electronics, one (1) year battery



Graham Field Full Body Mesh Sling

\$96.99

PTC000036 | **Medium**

PTC000037 | **Large**

PTC000038 | **Extra Large**

- Quick draining/drying mesh fabric offers full head and neck support
- For use with 4-point spreader option
- Latex-free
- Color coordinated strap hooks for added safety
- Weight Capacity: 450 lbs
- Six (6) month limited warranty



Graham Field Deluxe Sit-to-Stand Padding Sling

PC033213 | **Medium**

\$186.99

PC033212 | **Large**

\$186.99

PC033214 | **Extra Large**

\$182.99

- Cushioned support panels under the arm and lumbar areas enhance patient comfort
- The unique cross-over strap and non-slip inner pad keep the sling in place so that it does not ride up
- Weight Capacity: 400 lbs
- Six (6) month limited warranty

MOBILITY & TRANSFER



Graham-Field Aluminum Transport Chair
PC023204 | Each **\$214.99**

- Fold down back and full length arms
- Black, padded, nylon upholstery
- Carry straps on seat
- Tool free footrest adjustment
- 19" seat width
- Weight Capacity: 250 lbs
- One (1) year warranty (frame and crossbraces)



Graham-Field Traveler L4 Wheelchair
PC023200 | Each **\$331.99**

- Standard with non-marking polyurethane tires, anti-tippers and a chart pocket
- Adjustable seat height
- Standard 18" x 16" seat
- Weight Capacity: 250 lbs
- Five (5) year warranty



Drive Medical Bariatric Aluminum Transport Chair
MO024041 | Each **\$954.97**

- 22" wide bariatric seat
- Fixed, full length arms with padded armrests
- Swing-away footrests
- Weight Capacity: 450 lbs
- Limited lifetime warranty



Graham-Field Aluminum Crutches
PC023230 | Case of 8 **\$184.99**

- Made of lightweight, anodized aluminum
- Reinforced center tube and footpiece provide added strength
- Height adjustment in 1" increments
- Underarm and hand grip pads are comfortable and durable
- Three (3) year limited warranty



Graham-Field Folding Walker with Casters
PC023220 | Case of 2 **\$123.99**

- 5" front fixed wheels with rear glide tips
- Sturdy 1" aluminum tubing with push button folding
- One (1) year limited warranty



Graham-Field Quad Cane
PC023240 | Case of 4 **\$73.99**

- Offset handle places the user's weight over the base for maximum balance
- Low profile, 4-point base further enhances stability
- Rounded edge base plate helps prevent scraping and bruising of ankles
- Three (3) year limited warranty



Rollator Walker
PTC000026 | Each **\$107.99**

- Ergonomic hand grips
- Easy to operate locking and "quick stop" loop brakes
- Padded seat for added comfort



Shower Bench with Back
PTC140103 | Each **\$52.99**

- Textured, blow-molded polyethylene back and seat has built-in hand holds
- Slip-resistant
- Weight Capacity: 400 lbs
- Lifetime limited warranty



Deluxe 3-In-1 Steel Bedside Commode
PTC111004 | Each **\$222.74**

- Deluxe 3-in-1 steel commode has a back rail that removes quickly and easily
- Features a durable, plastic seat with lid
- Weight Capacity: 350 lbs
- 15"-21" seat height range
- Removable back rail
- Limited lifetime warranty

PATIENT CARE



Nylon Gait Belt with Plastic Buckle

PTC111045-WH | White \$18.94

PTC111045-BLU | Blue \$18.94

PTC111045-RBW | Rainbow \$18.94

- Nylon, heavy duty webbing
- Quick release plastic buckle and easy to clean
- Dimensions: 2" W x 60" L



Comfort Dual-Layer Wheelchair Cushion | Each

PTC000023 | 18" x 16" x 3" \$27.99

- Flame retardant
- Fluid resistant
- Weight Capacity: 250 lbs



ErgoSheet 2200 Patient Transfer Sheet With Handles

PTC000018 | 56" x 32" \$212.62

- Transfer sheet with handles
- Durable nylon construction reduces friction under patients
- Dimensions: 56" x 32"

URINARY SUPPLIES



SK020235 | Silicone-Elastomer Latex 2-Layer Foley Catheter Tray | Box of 10 \$140.99

- One (1) foley catheter pre-connected to a 2,000 mL drain bag
- One (1) 14 Fr foley catheter
- One (1) compartmentalized prep tray
- One (1) pair vinyl exam gloves
- One (1) PVP swabstick: 3 Pack
- One (1) moisture-proof underpad
- One (1) fenestrated drape
- One (1) prefilled syringe: 10 mL sterile water
- One (1) lubricating jelly packet
- One (1) specimen container with ID label
- One (1) CSR wrap
- One (1) needleless access sampling port

Dynarex Silicone-Elastomer Latex Closed Circuit Foley Catheter Tray | Each \$19.99

MED053003 | 12 Fr

MED053004 | 14 Fr

MED053005 | 16 Fr



- One (1) foley catheter preconnected
- One (1) 2,000 mL drain bag
- One (1) bed sheet clamp
- One (1) prefilled syringe: 10 mL sterile water
- One (1) waterproof drape
- One (1) fenestrated drape
- One (1) pair vinyl exam gloves
- One (1) PVP swabstick: 3 Pack
- One (1) lubricating jelly packet
- One (1) procedure tray
- One (1) insert tray
- One (1) specimen container with ID label
- One (1) packaging overwrap
- One (1) needleless sample port

Amsino AMSure® Foley Catheter Tray with Pre-Connected Drainage Bag \$224.20

PTC111015 | 14 Fr

- Latex-free
- Tray includes all necessary components for aseptic catheter insertion
- Gloves and Povidone-Iodine solution help maintain sterility and reduce the risk of infection



Non-Sterile Closed Foley Catheter Tray Package for Training Use Only | Each \$20.52

MED111049-12FR | 12 Fr

MED111049-14FR | 14 Fr

MED111049-16FR | 16 Fr



- One (1) 2000 mL drainage bag with pre-connected Foley with 5 mL balloon
- One (1) 10 mL luer slip prefilled syringe
- Two (2) latex-free, powder-free vinyl gloves
- One (1) moisture-proof underpad
- One (1) fenestrated drape
- Two (2) packages simulated swabsticks with distilled water
- One (1) rubber band and bed clamp
- One (1) lubricating jelly packet
- One (1) urine collection vial with cap and label
- One (1) tamper evident seal
- One (1) prep deck
- One (1) needleless sample port



PTC111046 | 24" Foley Catheter Holder Leg Strap

\$8.31

- Foley Catheter Holder Strap with hook and loop closure
- One size fits all
- Dual Locking Tabs, 24"
- Made from latex-free surgical stretch material



MED053002 | Cath-Secure Single Tab Securement Device

\$3.88

- Latex-free
- Hypoallergenic tape
- Open close tab permits repeated access to tubing without restricting the flow
- Eliminates need for re-taping
- Can remain in place up to one week
- Dimensions: 3" L x 1.75" W



Urinary Leg Bag | Box of 48

MED111120 | 600 mL

\$50.99

MED111122 | 1,000 mL

\$51.99

- Durable, yet soft and comfortable vinyl construction provides optimum performance and comfort
- Twist valve provides simple non-drip closure
- Anti-reflux valve prevents urine backflow
- Easy to use straps provide secure attachment to legs



Sterile Urinary Drainage Bag

MED111065 | 2,000 mL | Box of 20

\$42.99

- Equipped with: Anti reflux valve, air valve and universal Hange
- Graduated volume measurements
- Sterile fluid pathway
- Needle-free sample port
- Latex-free



Urinary Drainage Bag with Urimeter | 2,000 mL

MED111118 | Each

\$28.99

MED111119 | Box of 10

\$185.99

- 200 mL urimeter chamber calibrated in 1 mL and 5 mL increments
- Automatic overflow protection
- Sheet clip of self-leveling bed hook
- Blunt cannula sample port
- Latex-free



Urinals

PTC111047-M | Male

\$2.73

PTC111047-F | Female

\$6.41

- Disposable
- Large base
- English and metric graduations
- Anatomically contoured
- Latex-free



MED081080 | Swabsticks with Distilled Water | Box of 25

\$8.52

- Prevents damage to manikins from povidone (PVP) swabsticks
- Non-sterile

SPECIMEN COLLECTION SUPPLIES



Sterile Specimen Cup | 120 mL
 MED111074 | **Box of 100** **\$45.99**



Nonsterile Specimen Cup with Lid | 120 mL
 PTC111048-EA | Each **\$1.15**
 PTC111048-BX20 | **Box of 20** **\$21.99**



Precision Urine Specimen System with Preservative
 PTC111049 | Each **\$5.46**



Nuns Cap Specimen Collection Container (Hat)
 PTC111050 | **White** **\$2.73**



Pediatric Urine Collectors Clear, 200 mL
 MED111042 | **Box of 50** **\$96.88**



Stool Specimen Container
 PTC111051 | Each **\$0.52**



Graduated Container 1200mL
 PTC111053 | Each **\$2.20**



24 Hour Urine Collection Bottle 3,000 mL
 MDG02090 | Each **\$7.59**



Biohazard 3-Wall Specimen Bag 6" x 9"
 PTC000057 | **Box of 100** **\$11.04**

INCONTINENCE SUPPLIES



DermAssist Adult Cleansing Washcloth

PTC111054 | Pack of 50

\$8.09

- Ultrasoft washcloths are pre-moistened with lanolin and aloe
- Packed in plastic tub with convenient stay-open lid
- Premium material enables more thorough cleaning between skin folds
- Hypoallergenic
- Dimensions: 9" L x 13" W



Quilted Reusable Bedpad

PTC111055 | 34" x 36" | Each

\$30.52

- Extra-absorbent, triple-layered construction
- Dimensions: 34" x 36"
- Machine washable
- Cotton facing is cool and comfortable against skin



Dynarex Disposable Underpads

PTC031002 | 17" x 24" | Box of 300

\$69.95

PTC000006 | 23" x 24" | Box of 200

\$85.99

PTC000007 | 23" x 36" | Box of 150

\$85.99

PTC000008 | 30" x 30" | Box of 100

\$74.99

- Highly absorbent liners for use during medical procedures and care for adult incontinence
- Non-skid blue backing
- Sealed on all four sides to prevent leakage
- Disposable Underpads are not biodegradable



Cardinal Health Simplicity Adult Quilted Briefs

PTC111056-MED | Medium | Box of 12

\$12.62

PTC111056-LG | Large | Box of 18

\$25.25

PTC111056-XL | Extra Large | Box of 15

\$25.25

- Offers a cloth-like backing that is ultrasonically bonded for a quilted look and feel
- Moderate absorbency
- Pull-on with tear-away seams
- Secure, refastenable tabs
- Super absorbent core is designed to quickly lock in fluid and neutralize unpleasant odors

Lynacare™ HC107 Hi-Low Hospital Bed

For Home Care, Acute Care & Long-Term Care



Why Customers Love Lynacare™ HC107

- **Easy to Assemble:**
The entire Lynacare™ HC107 bed can be assembled right out of the box with just a screwdriver, making it one of the easiest beds on the market to assemble!
- **Quick Ship:**
In stock and ships in 3 days or less! The Lynacare HC107 is available and gets delivered when you need it.

DIAMEDICAL.COM
(877) 593-6011





Hi-Low Bed Height

The Lynacare™ HC107 bed frame features height mobility options as low as 7" off the floor to a 30" working height for caregivers.



Width & Length Extension

The sleep deck can expand from 35" to 39" to 42" in width and from 80" to 84" to 88" in length without the use of additional tools.



Advanced Positions

The Lynacare™ HC107 features advanced bed positions including Dining Chair, Trendelenburg and Reverse Trendelenburg.



Dual Controls

The Lynacare™ HC107 features a backlit hand pendant as well as a built-in nurse control panel on the footboard, providing caregivers and patients convenient bed control.



Auto Contour

The Auto Contour elevates the knee and backrest sections of the bed at the same time to help the patient stay in place when sitting upright.



Ships In 3 Business Days

The Lynacare™ HC107 Hi-Low Hospital Bed ships in three (3) compact boxes in less than three (3) business days.



Lynacare™ HC107 Hi-Low Hospital Bed Specifications	
HC107 From \$2,575	
Available Bed Colors	<div style="display: flex; align-items: center; gap: 10px;"> <div style="width: 20px; height: 20px; background-color: #c8a27d; border: 1px solid #000;"></div> Oak <div style="width: 20px; height: 20px; background-color: #c8513d; border: 1px solid #000;"></div> Cherry </div>
Weight Capacity	500 lbs
Height Range	7" - 30"
Sleep Surface Length Options	80", 84", 88"
Sleep Surface Width Options	35", 39", 42"
Controls	Hand Pendant & Built-In Nurse Control Panel
Trendelenburg Angle	± 12°
Backrest Angle	0° - 65°
Knee Section Angle	0° - 35°
Warranty	Welds: Lifetime Frame & Motor: Five (5) years Electrics: Two (2) years

PERSONAL CARE SUPPLIES



Emesis Basin

PTC111028 | 500 mL | Each

\$0.94

- Smooth, high-gloss finish for easy cleaning
- Capacity: 500 mL graduated in 100 mL increments
- Not autoclavable
- Width: 9"



Medline Sureprep Skin Protectant Wipes

SK020208 | Box of 50

\$27.99

- Fast drying skin protectant that provides effective protection between tape and skin
- Transparent barrier may be used on periwound, peristomal or areas that come in contact with bodily fluids



Dynarex Oral Foam Swabsticks

PTC071057 | Dentifrice | Box of 250

\$44.99

PTC071055 | Plain | Box of 250

\$43.99

PTC071056 | Plain | Box of 1,000

\$85.99

- Gently cleans, moistens and refreshes mouth, teeth and gums
- Individually wrapped
- Latex-free



PTC111057 | General Admission Kit | Each

\$24.20

- One (1) emesis basin: 500 mL
- One (1) mouthwash: 2 oz
- One (1) pitcher with handle and lid
- One (1) deodorant bar soap
- One (1) soap dish
- One (1) shaving cream: 1.5 oz can
- One (1) razor twin blade safety
- One (1) individually wrapped toothbrush
- One (1) fluoride toothpaste: 0.85 oz tube
- One (1) rectangular wash basin: 7.4 qt



Clear Patient Belongings Bag

PTC000004 | Box of 250

\$182.99

- Durable poly blend-style drawstring that can be tied to hold possessions safely
- Ample room to display patient name and room number

OSTOMY SUPPLIES



PTC111058 | **Convatec Esteem One-Piece Closed End Ostomy Pouch | Each** **\$5.57**

- Cut-to-fit
- Offers optimal adhesion, flexibility and ease of removal
- No-tape collar
- Stomahesive pre-cut skin barrier
- Opaque, 8" pouch with one-sided comfort panel can accommodate stoma sizes
- Stoma opening: 0.75" to 2.5"



PTC111059 | **Convatec ActiveLife® One Piece Drainable Ostomy Pouch | Each** **\$6.83**

- Lightweight, flexible, one-piece ostomy system
- Transparent with one-sided comfort panel and tape collar
- Can accommodate stoma sizes 0.75" to 2.5"
- Pouch length: 12"
- Clip sold separately tail closure



PTC111060 | **Ostomy Wafer with SurFit 4" x 4" 2.25 Flange Latex Free | Box of 10** **\$52.62**

- 2.25" flange
- Hydrocolloid material for secure fit
- Low profile design
- Not compatible with Convatec products
- Latex-free



PTC111061 | **Securi-T® 12" Drainable Pouch | Box of 10** **\$32.62**

- 2.25" flange
- Includes one tail closure clip
- Belt tabs for extra security
- Not compatible with Convatec products



PTC111062-1 | **Stomahesive® Protective Powder | 1 oz Bottle** **\$16.83**

PTC111062-2 | **Stomahesive® Paste | 2 oz Tube** **\$19.99**

- Used to protect the skin around the stoma
- Non-sterile
- Latex-free
- Increases ostomy wear time



PTC111063 | **MetriMist Deodorizer Spray | 2oz Bottle** **\$5.99**

- Natural aromatic deodorizer is environmentally friendly
- Non-toxic and non-flammable
- Minimizes unpleasant odors without strong scents

WOUND CARE SUPPLIES



Dynelex 4.0 Silk Sutures with C6 Needle
9142-BX | 18" | Box 12

\$43.99

- A non-absorbable suture made from natural silk that is degummed to remove extraneous materials
- Not made with natural rubber latex
- Sterile
- Braided for strength and easy handling
- Size: 4-0 C6 Needle



Dynelex Disposable Sterile Towel Drapes
PTC111064 | 18" x 26" | Box of 50

\$18.99

- Repellent inner layer that prevents moisture strike through
- Latex-free
- Poly-interlined 3-ply
- Construction for absorbency and fluid repellance



Dynelex Conforming Stretch Gauze Bandage Rolls

PTC111065-2 | Sterile | 2" | Box of 12

\$5.40

PTC111065-3 | Sterile | 3" | Box of 12

\$6.10

PTC111065-4 | Sterile | 4" | Box of 12

\$7.00

PTC111065-6 | Sterile | 6" | Box of 6

\$53.99

- Highly absorbent gauze roll
- Non-linting and ravel free to keep wound sites clean
- Bandages packed in peel-open poly pouches for aseptic handling



PTC111066 | **Non-Sterile Cotton Balls** | Case of 2,000

\$13.67

- Soft, compact and uniform in size and weight
- Will not come apart when saturated



Dynelex Sterile Surgical Gauze Twin Packs

MED900020 | 2" x 2" | Box of 100

\$3.59

MED900001 | 2" x 2" | Case of 1,500

\$62.99

MED555555 | 3" x 3" | Case of 2,400

\$92.99

MED900002 | 4" x 4" | Box of 50

\$3.59

MED900003 | 4" x 4" | Case of 1,200

\$56.99

MED900004 | 8" x 4" | Case of 500

\$124.99

- Highly absorbent, 100% cotton gauze
- Folded edges minimize loose threads and lint



MED031002 | **Dynelex Suture Removal Kit** | Box of 50

\$53.99

- Offers convenience and extra protection against cross infection
- Ideal for hospitals and clinics



MED031003 | Dynarex Staple Removal Kit | Box of 50

\$85.99

- Offers convenience and extra protection against cross infection, making it ideal for hospitals and clinics
- Includes a stainless steel staple remover, gauze sponge and a plastic tray with removable Tyvek lid
- Sterile and latex-free



3M Multishot Skin Stapler | 5 Staples

MED031068 | Box of 12

\$89.99

MED031069 | Box of 48

\$354.99

- Floating staples maintain wound edge apposition to promote healing
- Versatile, reliable and cost-effective wound closure tool
- Allows staple release immediately from stapler



PTC111067 | Cardinal Health 3-Spring Wound Drainage Kit

\$395.99

- Clear reservoir sidewalls with volume calibrations
- Recloseable
- Sterile
- Includes trocar and tubing



Dynarex Drain Sponges | Packs of 2

RES091010 | 4" x 4" | Box of 50

\$5.95

RES091011 | 4" x 4" | Case of 300

\$64.95

- Pre-cut to fit around most drains and tubes
- Non-woven material
- Highly absorbent
- Packaged in peel-open packs



Dynarex Hot and Cold Packs | Box of 24

MED090101 | Instant Hot Pack | 5" x 9"

\$32.99

MED090102 | Instant Cold Pack | 4" x 5"

\$17.99

MED090103 | Instant Cold Pack | 5" x 9"

\$62.99

MED090104 | Reusable Hot/Cold Gel Pack | 4" x 6"

\$32.99

MED090105 | Reusable Hot/Cold Gel Pack | 6" x 9"

\$44.99

- Helps relieve sore muscles and common aches
- Reusable packs can be frozen or heated in microwave



MED053051 | ABD Gauze Pad | 5" X 9" | Non-Sterile | Box of 20

\$9.99

- This combination pad is made to handle heavy drainage, while keeping the wound dry
- Pads are constructed of highly absorbent cellulose



Dynarex Secure Strip Wound Closure Strips | Box of 200

MED090110 1/8" x 3"	\$145.99
MED090111 1/4" x 3"	\$145.99
MED090112 1/4" x 4"	\$188.99
MED090113 1/2" x 4"	\$188.99
MED090114 1" x 4"	\$188.99

- Adhesive backed, wound closure strips
- Flexible, non-woven material
- Skin-friendly adhesive and prevent blisters or shearing



Dynarex Sterile Non-Stick Gauze Pads

MED131063 2" x 3" Box of 100	\$6.99
MED131065 3" x 4" Box of 100	\$7.99
MED131066 3" x 4" Box of 1,200	\$113.99
MED131067 3" x 8" Box of 600	\$107.99

- Sterile cotton/polyester pads protect wounds without sticking
- Effective protection of cuts and scrapes
- Highly absorbent inner layer
- Not made with natural rubber latex



Dynarex Non-Sterile Surgical Gauze Squares

MED900008 2" x 2" Pack of 200	\$1.99
MED900009 2" x 2" Case of 5,000	\$34.99
MED900011 4" x 4" Pack of 200	\$5.79
MED900012 4" x 4" Case of 4,000	\$91.99

- Highly absorbent, 100% cotton gauze
- Folded edges minimize loose threads and lint
- Bulk packaged
- DEHP and latex-free



Dynarex Non-Sterile Stretch Gauze Roll

MED131033 2" x 4 yards Box of 96	\$2.59
MED131035 4" x 4 yards Box of 96	\$21.99
MED131037 6" x 4 yards Box of 48	\$18.99

- Non-sterile
- Highly absorbent to keep the wound site clean
- Non-linting and ravel-free
- Ideal for primary and secondary wound care



Pro Advantage Flexible Cohesive Bandages

PTC111068 | Assorted Colors | Box of 24

\$62.09

- Bandage Dimensions: 3" x 5 yd
- Individually-wrapped rolls
- Easy to tear by hand
- Provides non-slip support
- Non-sterile
- Contains latex
- Assorted Colors:
 - Six (6) Blue
 - Six (6) Purple
 - Six (6) Red
 - Three (3) Green
 - Three (3) Pink



Elastic Bandage with Self Closure | Case of 50

MED131086 | 3"

\$54.73

MED131089 | 4"

\$69.46

- Premium elastic material for customized, secure fit
- Not made with natural rubber latex
- Provides consistent stretch for maximum compression



Dynarex Paper Surgical Tape

MED011039 | 1/2" x 10 yards | 288 rolls

\$66.99

MED011040 | 1" x 10 yards | 12 rolls

\$9.59

MED011041 | 1" x 10 yards | 144 rolls

\$140.99

MED011042 | 2" x 10 yards | 6 rolls

\$9.59

MED011043 | 2" x 10 yards | 72 rolls

\$140.99

MED011045 | 3" x 10 yards | 48 rolls

\$142.99

- Provides superior skin adhesion with minimal irritation
- Natural, highly porous construction allows maximum breath ability



Dynarex Transparent Surgical Tape

MED011024 | 1/2" x 10 yards | 288 rolls

\$118.99

MED011026 | 1" x 10 yards | 12 rolls

\$16.99

MED011027 | 1" x 10 yards | 144 rolls

\$126.99

MED011028 | 2" x 10 yards | 72 rolls

\$118.99

MED011030 | 3" x 10 yards | 48 rolls

\$136.99

- Stretches and conforms to body contours
- Ideal for securing IV tubing and catheters



Dynarex Cloth Surgical Tape

MED900013 | 1/2" x 10 yards | 288 rolls

\$138.99

MED900014 | 1" x 10 yards | 12 rolls

\$18.49

MED900015 | 1" x 10 yards | 144 rolls

\$138.99

- Provides secure durable skin adhesion
- Latex-free
- Tears easily without shredding

LINENS



Dynarex 3-Ply Tissue Exam Gowns

PTC111068-W | **White** | **Case of 50**

\$54.73

PTC111068-B | **Blue** | **Case of 50**

\$64.20

- One size fits most
- Includes plastic ties to protect patient modesty
- Fluid resistant
- 3-Ply layers consist of one layer of tissue, a second layer of paper and a third layer of tissue



Adult Straight Back Tie Patient Gown

PTC011006 | **Box of 12**

\$66.99

- These standard, versatile straight back gowns have a convenient tie closure at neck and mid-back
- All fabrics are a blend of 55% cotton/45% polyester blend



Bath Towel Cotton Terry

PTC111069 | **20" x 40"** | **White** | **Each**

\$13.15

- 100% Cotton
- White



Cotton Wash Cloth

PTC111070 | **12" x 12"** | **White** | **Each**

\$2.41

- Excellent quality for cost conscious facilities
- 100% cotton-cam border
- Available in white only



DiaMedical Hospital Bed Sheet Set

PTC081053 | **36" L x 80" W**

PTC081060 | **36" L x 84" W**

\$50

- Color: White
- One (1) pillow case
- One (1) flat sheet
- One (1) fitted sheet
- One (1) draw sheet



DiaMedical Birthing Bed Sheets

\$65.50

PTC081054STR | **Sheets for Stryker | Pink** PTC081054HR | **Sheets for Hillrom | White**

- No laundering, non-slip finish
- Wipes clean
- Chemically-treated vinyl cover
- One (1) fitted sheet
- One (1) draw sheet



Ribcord Bedspread | Case of 12

\$241.99

PC057210-WH | **White**

PC057210-BE | **Beige**

PC057210-LB | **Light Blue**

PC057210-HG | **Hunter Green**

PC057211-RS | **Raspberry**

PC057210-SF | **Seafoam**

PC057210-NA | **Navy**

- Dimensions: 76" x 100"
- Flame retardant
- 55% cotton/45% polyester blend
- Looks and feels like cotton
- Colors resistant to fading
- Available Colors: White, light blue, navy, beige, hunter green, seafoam and raspberry



MDT219683H | MEDSOFT Reusable Pillow

\$13.67

- Comfortable pillow with superior loft
- Soft vinyl ticking for reduced friction noise
- Wipeable for easy cleaning and quick patient turnover
- Vacuum packed for easy storage



Staph Check Pillow

PC057201 | **Case of 12**

\$94.95

- The healthcare industry's preferred pillow
- No laundering non-slip finish
- Wipes clean
- Chemically treated vinyl cover
- 18 oz polyfill



White Standard Pillow Case | Case of 24

PTC081030 | **42" x 34"**

\$24.99

- Cotton/polyester blend
- T-130 thread count



A MedMattress **for Every Level of** **CARE**

The MedMattress Care Mattresses are designed to align with the Braden Scale and provide sleep solutions for any patient's risk level and every hospital bed.

CARE

By MedMattress.com

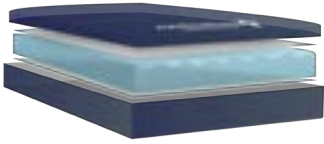

Ideal for Low Risk Patients

Single layer channel cut foam mattress provides patient support and pressure redistribution.

PLUS CARE

By MedMattress.com

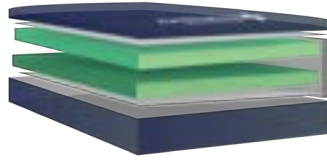

Ideal for Low to Moderate Risk Patients

Dual-layered, multi-density foam mattress offers exceptional patient support and localized gel memory foam.

PRO CARE

By MedMattress.com



Ideal for Moderate Risk Patients

Dual-layered, multi-density foam mattress ensures patient comfort, pressure redistribution and postural support.

ADVANCED CARE

By MedMattress.com

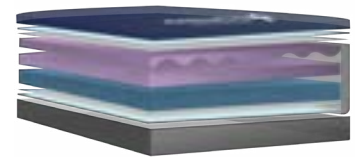

Ideal for Moderate to High Risk Patients

Tri-layered, multi-density foam mattress guarantees patient comfort, pressure redistribution and maximum support.

ULTRA CARE

By MedMattress.com

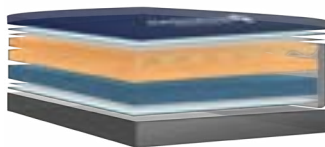

Ideal for High Risk Patients

Tri-layered, cool-gel memory foam mattress provides maximum pressure redistribution, rapid heat dissipation and advanced support.

BARI CARE

By MedMattress.com

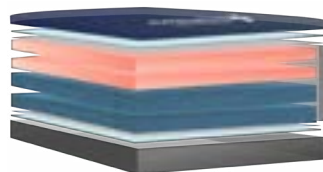

Ideal for Moderate Risk Bariatric Patients

Four-layer, comfort foam mattress provides excellent patient support while focusing on pressure redistribution.

BARI ULTRA CARE

By MedMattress.com

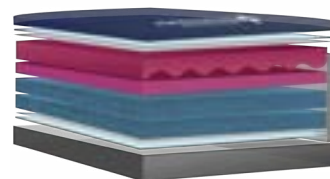

Ideal for High Risk Bariatric Patients

Four-layer, gel memory foam mattress provides maximum support while providing exceptional comfort and pressure redistribution.

The Care Mattresses Provide Options for Every Level of Care Including General Patient, ICU/CCU, Advanced Care & Bariatric Care.

SEE PAGES 166-172 TO LEARN MORE

RESPIRATORY CARE

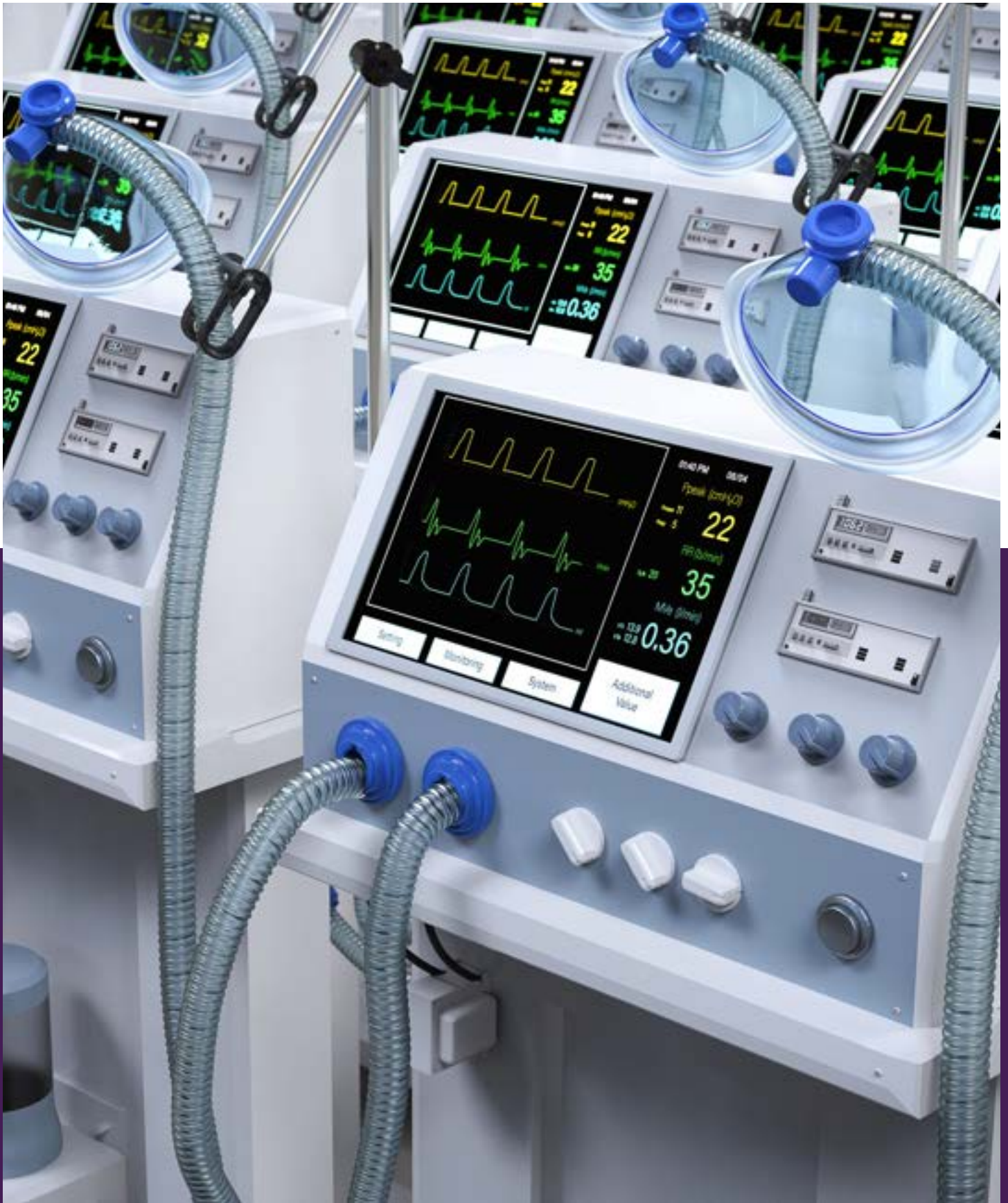

VENTILATORS

 Due to continued supply chain disruptions, pricing and availability is subject to change. Contact a DiaMedical account manager for updated pricing!

PHILIPS



RS012026 | Philips Respironics BiPAP Vision Ventilator

\$6,180

The Respironics BiPAP Vision Ventilator is specifically designed to address the unique requirements of noninvasive ventilation within the hospital, including changing leaks, dynamic breathing patterns, and high FIO₂ and flow demand. This low-cost alternate form of sub-acute therapy may reduce the need for intubation for certain patients.

- Reconditioned
- Includes rolling stand and support arm
- Small size allows for easy countertop operation or use with rolling stand
- Integrated display screen displays real-time graphics to assist with ventilator management
- Patient circuits sold separately
- CPAP and S/T modes are available for maintaining airway patency and providing pressure support ventilation
- Oxygen control allows 21–100% concentrations intergrated
- One (1) year warranty

 CareFusion

RS120194 | Carefusion LTV 1200 Ventilator

\$18,270

The Carefusion LTV 1200 Ventilator supports infant, pediatric and adult patients with invasive or noninvasive ventilation. These settings can be easily refined using the interface on the LED display.

- New
- Lightweight design is ideal for home care, EMS and medical transportation
- Patient presets for quick initiation of ventilation
- Variety of power options: Wall power, battery, or automobile adapter
- Patient presets for rapid initiation of ventilation
- Weight: 20 lbs
- Dimensions: 20" H x 18" W x 10" D
- One (1) year Warranty

Medtronic



RS026503 | Medtronic Puritan Bennett® 840™ Ventilator

\$8,995

The Puritan Bennett® 840™ Ventilator system is responsive to patients and offers superior comfort, delivering sensitive, precise breaths to critically ill pediatric and adult patients.

- Reconditioned
- Integrated rolling stand/cart
- Standard 9.4" graphic display unit
- Optional on-board air compressor (separate version for neonatal pts)
- Ventilator can be upgraded and customized with software options to meet clinical needs, today and in the future
- Expiratory filter is capable of filtering viruses such as SARS
- One (1) year warranty

PHILIPS



RS120195 | Philips Respironics Trilogy EV300 Ventilator

\$27,750

The Philips Respironics Trilogy EV300 Hospital Ventilator delivers enhanced performance in noninvasive and invasive ventilation with advanced respiratory monitoring capabilities. Volume and pressure modes, AVAPS-AE, SpO₂ and EtCO₂ monitoring as well as Dynamic Lung Parameters and alarms of every parameter allow for adaptable care. Flexibility of circuits enables Trilogy EV300 to be used in a wide range of patients, from infants >2.5kg to adults.

- New
- Digital Auto-Trak settings
- Ventilation modes: A/C-VC, PSV, SIMV-PC, CPAP, A/C-PC, S/T, SIMV-VC, AVAPS, AVAPS-AE
- Internal hot-swappable Li-ion batteries with 7.5 hour run time each
- 3.5 hour charge time from 0-100% power
- Invasive and noninvasive ventilation options
- Graphical interface with 8" touch screen
- One (1) year Warranty

OXYGEN ADMINISTRATION



Oxygen Tubing Lumen | Box of 50
RES031080 | 25' No Crush \$42.99

- No Crush lumen reduces the likelihood of interruption of oxygen flow
- Standard lumen has a smooth internal bore



Adult Nasal Cannulas | Box of 50
RES031029 | Standard Straight \$72.99

- Non-flared nasal prongs
- Individually wrapped
- DEHP and latex-free
- Fits standard oxygen tubing connector



Aerosol Masks | Box of 50
RES031043 | Standard \$53.99

- Latex-free with adjustable nose clip
- Clear finish facilitates patient monitoring
- Elastic braid for secure fit to the face
- Aerosol tubing sold separately



Non-Rebreather Masks | Box of 50
RES030040 | Adult \$96.99

- Crush resistant
- 7 ft long
- Lightweight design fits over the ear
- Single-use
- Not compatible for a CO2 hookup
- Latex free



Venturi Adult Mask | Each
RES091111 \$4.09

- Also known as Air-Entrainment Mask
- Teach controlled oxygen therapy
- Delivers known oxygen concentration
- High-flow oxygen therapy device
- Tubing Length: 7"



Oxygen Cylinder Cart | Each
JB0150-013-4 \$38.94

- Steel
- Lightweight
- Features silver vein hammertone paint that provides a long lasting and more durable finish
- Holds E size oxygen cylinders
- 6" sturdy, easy-to-maneuver wheels
- Designed to meet the requirements of HCPCS Code: E1354

PULSE OXIMETERS



DG250114 | DiaMedical Diagnostics DM100 Handheld Pulse Oximeter \$362.99

- LCD display
- RTC (Real Time Clock) display
- Backlight control and automatic power-off function for power saving
- SpO2 and pulse rate measurement
- Display numeric and waveform of SpO2 simultaneously
- Long battery life - Up to forty-eight (48) hours on four (4) AA or thirty-six (36) hours on Ni-MH rechargeable batteries
- Powerful data storage capacity
- Data can be transferred to PC for storage, review and printing
- The latest ten (10) minutes trend graph and table of SpO2 and pulse rate can be reviewed in the screen
- Audible and visible alarm capability
- Pitch tone
- Two (2) year warranty



RES061006 | **ADC™ Advantage 200 Fingertip Pulse Oximeter**

\$52.50

- Displays SpO2 and Pulse Rate with bar display
- Accuracy: SPO2 ±2% / HR ±5 BPM
- Two (2) changeable display modes
- Bright red LED display
- Includes lanyard and two (2) AAA batteries
- One (1) year limited warranty



Protekt Fingertip Pulse Oximeter

COV012004

\$46.50

- Displays digital SpO2 and pulse rate with bar graph technology
- Automatic power off
- Includes lanyard and two (2) AA batteries
- 2 (2) year limited warranty



ADC® Adimal 2150 Pediatric Fingertip Pulse Oximeter

RS030601

\$71.99

- Reads SpO2 and pulse rate with bar graph
- Six (6) changeable display modes
- Ten (10) display brightness settings
- Fits fingers with a thickness of 0.3–0.44" (7.64–11.19 mm)
- Two (2) year limited warranty
- Includes lanyard and two (2) AAA batteries



ADC® Diagnostix™ 2100 Fingertip Pulse Oximeter

RS030600

\$90.99

- Reads SpO2 and pulse rate with bar graph
- Six (6) changeable display modes
- Dual color OLED display
- Secure hinged battery cover
- Includes carrying case, lanyard, black bumper cover and two (2) AAA batteries
- Two (2) year limited warranty



UROLOGICAL SUPPLIES



IV START KITS



TRACHEOSTOMY & SUCTION

SAME-DAY SHIPPING FOR OVER 3,000 ITEMS

DISPOSABLE MEDICAL SUPPLIES

In efforts to keep your facility stocked and prepared at all times, DiaMedical warehouses over 3,000 disposable medical supplies available to ship immediately.

(877) 593-6011 | DiaMedical.com

RESPIRATORY CARE



RES012113 | **Dynarex CPR Face Shield with One Way Valve | Box of 100** **\$149.99**

RES012115 | **Dynarex CPR Rescue Mask Kit | Box of 25** **\$176.99**

- Lightweight and designed to prevent mouth to mouth contact during CPR
- One-way valve eliminates blow back to caregiver
- CPR rescue mask kit helps protect rescuers in an emergency situation
- Completely seals to the faces of infants, children and adults

Teleflex



Teleflex® Lifesaver Manual Resuscitator with Mask | Box of 6
RS049902 | **Pediatric** **\$212.99**

RS049903 | **Adult** **\$203.99**

- Anatomically shaped and cushioned mask forms a tight, low-pressure seal
- Single-piece construction eliminates risk of accidental disconnection
- Swivel patient connection minimizes trauma to the airway and offers the ability to change position during resuscitation
- Translucent, easy-to-grip, textured bag has right-angle elbow connection
- Bag features swivel flow diverter with a 30 mm connector



Laerdal® The Bag II Disposable Resuscitator | Pack of 12 **\$229**

RS044204 | **Infant #1** RS044208 | **Child #2** RS044205 | **Child #3**

RS044207 | **Adult #4** RS044206 | **Adult #5**

- Clear, latex-free mask that seals tightly to patient's face, ensuring correct ventilation
- Providers can view patient lip color, secretion and fogging from exhalation
- The elbow between mask and ventilation bag swivels 360°
- See-through yellow PVC ventilation bag has an ergonomic construction, providing an excellent feel of lung compliance and helps avoid excessive ventilation that could damage the lungs



Dynarex Resp-O2 Manual Resuscitator with Mask | Box of 6
RES081007 | **Infant** **\$117.99**

RES081004 | **Pediatric** **\$117.99**

RES081006 | **Adult** **\$117.99**

Dynarex Resp-O2 Manual Pulmonary Resuscitators (MPR) are intended for use by qualified medical professionals for resuscitation and life support measures in emergency situations, cardiac distress, and cardiac arrest.

- MPR/intake valve ensures one-way air flow
- Swivel port rotates 360° for optimal freedom of movement
- Translucent components allow for improved visualization
- Disposable, single-patient use
- Not made with natural rubber latex or DEHP

SUCTION MACHINES



CUSTOMER FAVORITE

RS013201 | **Graham Field John Bunn Vacutec 800 EV2 Aspirator**

\$219.99

- Low level noise at less than 55 dBA
- Vacuum power: 0-560 mmHg
- Operating flow: 0-40 LPM
- Suction cup feet for stable operation
- Disposable 800 mL collection bottle
- Two (2) year limited warranty



EM050115 | **Laerdal® V-Vac Starter Kit**

\$169.95

- V-Vac Manual Suction Unit is lightweight and portable
- Small enough to fit in EMS bags and first aid kits
- Powerful 170-280 mmHg suction range
- Flow rate up to 70 LPM
- No clog suction tip is made of soft plastic to avoid tissue damage
- Disposable, one-piece suction canister cartridge
- Two (2) year limited warranty



RS014202 | **Laerdal® Compact Suction Unit**

\$709

- Combines rugged design with lightweight portability
- Disposable canister clicks in place, removing hassle of external tubing
- Rechargeable NiMH Battery
- External battery charger
- Vacuum power: 50-550 mmHg
- Two (2) year limited warranty



RS014201 | **Laerdal® Suction Unit**

\$1,149

- Rugged shock and splash proof design
- Operating flow: 0-30 LPM
- Vacuum power: 50-550 mmHg
- One-hand-grip design
- Rechargeable NiMH Battery
- External battery charger
- Forty-five (45) minute battery run time
- Five (5) year limited warranty

SUCTION SUPPLIES



Dynarex Resp-O2 Suction Tubing

RES071057 | **With Straw Connector 3/16" x 18" | Box of 100**

\$65.99

RES071042 | **Combo Pack with Connector 6' | Box of 50**

\$85.99

- Non-conductive, durable flexible tubing with straw connector
- Latex-free



RES012212 | **Neotech Infant Oral/Nasal Suction Device | Case of 50**

\$160.99

- Ideal for gentle yet effective suctioning
- Nasal tip design: Flared tip for safe, effective suctioning
- Not made with natural rubber latex or plasticizer DEHP

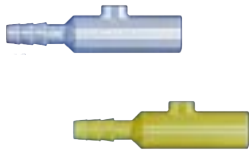

RES012213 | Neotech Meconium Aspirator | Case of 40

\$257.99

- Designed to eliminate mouth suctioning of meconium
- Attaches to most endotracheal tubes
- Not made with natural rubber latex or plasticizer DEHP
- Suction control port for intermittent suctioning

Dynrex Resp-O2 Yankauer Suction Handles | Box of 50

RES071070 | Straight Tip | Vented

\$87.29

RES071071 | Straight Tip | Non-Vented

\$53.99

- Blue-tinted, transparent and slip-resistant material
- Ribbed connector for easy connection to suction tubing



SK020222 | Yankauer with Pre-Attached Suction Tubing | Case of 50

\$106.99

- Individually sealed in easy peel-strip packages
- Latex-free medical grade PVC materials
- Sterile suction tool for removing particulates and viscous material
- Bulb tip to minimize tissue trauma
- Pre-connected to 6 ft lumen suction tubing
- Blue-tinted, transparent material with slip-resistant handle
- Holds the advantage of continuous, large lumen flow paths to prevent clogging
- Ribbed connector for secure attachment to suction tubing



RES012210 | Sterile 2 oz Bulb Syringes | Case of 50

\$124.99

- Long, tapered tip and increased suction power
- Flat bottom allows syringe to stand on its own
- Sterile blister pack assures aseptic technique
- Can be used for any irrigation procedure



Dynarex Resp-O2 Sterile Open Suction Catheter Kit | Box of 50

\$53.99

RES071011 | 6 Fr

RES071017 | 14 Fr

RES071012 | 8 Fr

RES071018 | 16 Fr

RES071013 | 10 Fr

- For convenient respiratory suctioning procedures
- Pop-up solution cup
- Suction catheter with control valve
- One (1) pair latex-free sterile gloves



Sterile Open Suction Catheter Kits | Case of 100

SK020225 | 8 Fr

\$90.99

SK020227 | 12 Fr

\$97.30

SK020226 | 10 Fr

\$91.99

SK020228 | 14 Fr

\$100.99

- Mini trays for easy storage
- Includes sterile stretch synthetic gloves
- Latex-free
- Suction catheter with control valve





Closed Suction Catheter Kit | Box of 10

RES071046 Pediatric 5 Fr	\$203.99	RES012132 Tracheostomy 12 Fr	\$203.99
RES071047 Pediatric 6 Fr	\$208.99	RES012133 Tracheostomy 14 Fr	\$203.99
RES071049 Pediatric 8 Fr	\$203.99		

- High-quality, translucent EVA sleeve helps reduce cross contamination and facilitate catheter advancement
- Soft tip helps reduce damage to mucous membranes
- Three (3) adapter sizes for compatibility

AIRWAYS & INTUBATION



Dynarex Dynalube Lubricating Sterile Jelly

OB102905 4 oz Tubes Box of 72	\$129.95
OB102906 5 g Packets Case of 12 Boxes, 72 Packets Per Box	\$117.99

- Non-staining
- Provides lubrication for hinged instruments
- Water soluble
- Alcohol-free formula
- Eliminates spotting and streaking

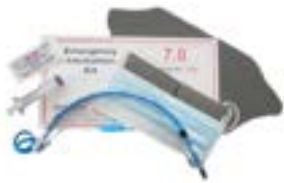

SK020243 | Emergency Airway Intubation Kits | Case of 10

\$112.99

- One (1) ear loop mask/shield combo
- One (1) 3 g lubricating jelly packet
- One (1) cuffed 7.0 Murphy endotracheal tube with pre-loaded stylet
- Waterproof outer packaging to maintain sterility
- 12 mL inflation luer lock syringe

Intubation Stylet | Box of 20

RES012055 6 Fr	\$65.99	RES012056 10 Fr	\$60.99
RES012057 12 Fr	\$56.95	RES012058 14 Fr	\$65.99

- Constructed of a malleable metal core coated in plastic making it easy to shape
- Sterile
- Flexible, soft distal tip that reduces risk of trauma to patient
- Low friction coating allows easy withdrawal from ET tube

Bougie Endotracheal Tube Introducer | Box of 10

RES012261 Pediatric 10 Fr	\$68.99
-----------------------------	---------

- Solid polypropylene stick used to assist in difficult intubations in emergency situations
- Sterile
- Tube slides over the introducer to help guide the way
- Especially helpful for "blind" intubations



Disposable Latex Free Berman Airways
Box of 10 **\$9.99**

RES012036 40 mm	RES012040 80 mm
RES012037 50 mm	RES012041 90 mm
RES012038 60 mm	RES012042 100 mm
RES012039 70 mm	RES012043 110 mm



Disposable Latex Free Guedel Airways
Box of 10 **\$8.99**

SK020101 40 mm	SK020105 80 mm
SK020102 50 mm	SK020106 90 mm
SK020103 60 mm	SK020107 100 mm
SK020104 70 mm	



Robertazzi Latex Free Fixed Flange Nasal Airways
Box of 10 **\$32.99**

RES011092 20 Fr	SK020135 30 Fr
RES011093 22 Fr	SK020136 32 Fr
RES011094 24 Fr	RES011096 34 Fr
SK020134 26 Fr	RES011097 36 Fr
RES011095 28 Fr	



Rusch Latex Free Nasal Airways with Adjustable Flange
Box of 5 **\$96.99**

SK020126 12 Fr	SK020131 26 Fr
RS120148 14 Fr	SK020132 28 Fr
SK020127 16 Fr	SK020133 30 Fr
RS120149 18 Fr	RS120150 32 Fr
SK020128 20 Fr	RS120151 34 Fr
SK020129 22 Fr	RS120152 36 Fr
SK020130 24 Fr	



Ambu® King LTS-D™ Disposable Laryngeal Tube Kit with Syringe
Case of 5 **\$300.99**

RS120108 Clear Size 0	RS120112 Yellow Size 3
RS120109 White Size 1	RS120113 Red Size 4
RS120110 Green Size 2	RS120114 Purple Size 5
RS120111 Orange Size 2.5	



Ambu® King LTS-D™ Disposable Laryngeal Tube Kit with Syringe
Case of 10 **\$536.95**

RS120105 Clear Size 0	RS120107 Yellow Size 3
RES012250 White Size 1	RES012248 Red Size 4
RES012249 Green Size 2	RES012247 Purple Size 5
RS120106 Orange Size 2.5	



Intersurgical i-gel Supraglottic Airways
Case of 10 **\$239.99**

RES012245 Neonate Size 1.0
RS120103 Infant Size 1.5
RES012246 Small Pediatric Size 2.0
RS120104 Large Pediatric Size 2.5



Intersurgical i-gel Supraglottic Airways
Case of 25 **\$595.99**

RES012241 Small Adult Size 3.0
RES012242 Medium Adult Size 4.0
RES012243 Large Adult Size 5.0



ADC Satin Standard Laryngoscope Handle
Each

RES015011 Small	\$35.99
RES011001 Adult	\$35.99
RES015012 Stubby	\$37.11



ADC Satin Macintosh Laryngoscope Blade
Each **\$37.99**

RES011002 #0	RES011005 #3
RES011003 #1	RES011006 #4
RES011004 #2	



ADC Satin Miller Laryngoscope Blade
Each **\$37.99**

RES011009 #0	RES011012 #3
RES011010 #1	RES011013 #4
RES011011 #2	

RESPIRATORY CARE



Adult Fiberoptic Laryngoscope Handle
Each **\$149.99**

02-70-1180 | **Standard Adult**

RS120155 | **Penlight Pediatric**

- Two (2) c-cell batteries sold separately
- Chromium-plated metal with fluted surface for secure grip



Disposable Fiberoptic Macintosh Blades
Case of 10 **\$63.99**

02-70-117-2 | **Size 2**

02-70-117-3 | **Size 3**

02-20-117-4 | **Size 4**

- Stainless steel construction
- Precise control to elevate the epiglottis



Disposable Fiberoptic Macintosh Blades
Case of 10 **\$63.99**

02-70-116-2 | **Size 2**

02-70-116-3 | **Size 3**

02-20-116-4 | **Size 4**

- Stainless steel construction
- Precise control to elevate the epiglottis



ADC® Satin
Fiberoptic Laryngoscope Handle
Each **\$89.95**

RS120115 | **Small**

RS120116 | **Adult**

RS120117 | **Stubby**



ADC® Satin
Fiberoptic Macintosh Laryngoscope Blade
Each **\$89.95**

RS120118 | **#0** RS120121 | **#3**

RS120119 | **#1** RS120122 | **#4**

RS120120 | **#2**



ADC® Satin
Fiberoptic Miller Laryngoscope Blade
Each **\$85.99**

RS120123 | **#0** RS120126 | **#3**

RS120124 | **#1** RS120127 | **#4**

RS120125 | **#2**



ADC® Satin Macintosh
Laryngoscope Set
RS120130 | **Fiberoptic** **\$533.99**

- Four (4) Curved Fiberoptic Macintosh Blades (#1, #2, #3, #4)
- Two (2) fiberoptic laryngoscope handles (standard and small)
- Includes foam-lined fitted case
- One (1) year warranty



ADC® Satin Macintosh
Laryngoscope Set
RS120131 | **Standard** **\$278.99**

- Four (4) Curved Macintosh Blades (#1, #2, #3, #4)
- Two (2) laryngoscope handles (standard and small)
- Includes foam-lined fitted case
- One (1) year warranty



ADC® Satin Miller Laryngoscope Set
RS120128 | **Standard** **\$289.95**
RS120129 | **Fiberoptic** **\$639.99**

- Five (5) Straight Miller Blades (#0, #1, #2, #3, #4)
- Two (2) laryngoscope handles (standard and small)
- Includes foam-lined fitted case
- One (1) year warranty

ENDOTRACHEAL



Thomas Laerdal Endotracheal Tube Holder

RES011121 | **Each**

\$5.95

RES011122 | **Box of 25**

\$129.99

- Accommodates multiple-size ET tubes as well as Combitubes and LMs
- Disposable single patient use



Hollister Anchor Fast Guard Endotracheal Tube Holder

RES012053 | **Each**

\$24.99

RES012054 | **Box of 12**

\$185.99

- Latex free easy to apply skin pads
- Integrated tube protection
- non-absorbent upper lip stabilizer
- Adjustable neck strap



RES012229 | **Ambu® ET Tube Holder | Blue Rubber Strap | Case of 20**

\$154.95

- Designed to secure the ET tube in place after insertion in the trachea



RES012231 | **Thomas Pediatric ET Tube Holder | Case of 25**

\$139.99

- Fast, easy and reliable ET tube placement security
- The standard for pre-hospital airway stabilization



Uncuffed Endotracheal Tube | Box of 10

\$20.99

RES011034 | **2.0 mm**

RES011037 | **3.5 mm**

RES011040 | **5.0 mm**

RES011035 | **2.5 mm**

RES011038 | **4.0 mm**

RES011041 | **5.5 mm**

RES011036 | **3.0 mm**

RES011039 | **4.5 mm**

RES011042 | **6.0 mm**

- Oral and nasal use
- Clear flexible PVC
- Standard 15 mm ISO connector included
- Ideal for pediatrics
- Sterile



Cuffed Endotracheal Tube | Box of 10

RES011021 4.0 mm	\$18.99	RES011025 6.0 mm	\$28.99	RES011029 8.0 mm	\$28.99
RES011022 4.5 mm	\$23.99	RES011026 6.5 mm	\$27.99	RES011030 8.5 mm	\$27.99
RES011023 5.0 mm	\$23.99	RES011027 7.0 mm	\$25.99	RES011031 9.0 mm	\$22.99
RES011024 5.5 mm	\$28.99	RES011028 7.5 mm	\$26.99	RES011032 9.5 mm	\$26.99

- Designed to deliver oxygen or certain medications directly into patient's lungs
- Sterile
- Inflatable cuff secures and maintains airway
- Latex-free



Teleflex® Endotracheal Tube Slick Set Cuffed | Box of 10

\$74.99

RS120169 5.0 mm	RS120171 7.0 mm	RS120173 8.5 mm
RS120170 6.0 mm	RS120172 7.5 mm	RS120174 9.0 mm

- Cuffed Rusch endotracheal tube with a pre-loaded Slick Stylet inside
- Pre-assembled and ready to use
- Single use
- Cork-style stopper
- Sterile
- Not made with natural rubber latex



Teleflex® Endotracheal Tube Slick Set Uncuffed | Box of 10

\$66.99

RES012368 2.0 mm	RES012236 3.5 mm	RES012370 5.0 mm
RES012369 2.5 mm	RS120168 4.0 mm	RES012371 5.5 mm
RS120167 3.0 mm	RES012235 4.5 mm	

- Uncuffed Rusch endotracheal tube with a pre-loaded Slick Stylet inside
- Single-use
- Pre-assembled and ready to use
- Sterile
- Not made with natural rubber latex

TRACHEOSTOMY SUPPLIES



Posey Foam Trach Ties | Box of 12

\$19.99

RES091018 Small Infant	RES091014 Large Adult
RES091016 Medium Adolescent	RES012138 Extra Large Bariatric

- Convenient and comfortable one-piece collar that secures most tracheostomy tubes
- Soft foam padding with "double track" hook and loop closure



DynaCare Tracheostomy Tube Holders | Box of 50

RES091082 9" Pediatric	\$214.99	RES091083 19" Adult	\$219.99
---------------------------------	-----------------	------------------------------	-----------------

- Provides secure positioning, while minimizing the movement of the tracheostomy tube
- Ideal for hospitals, trauma centers and first responders
- Made from soft open-cell foam to help ensure airflow
- Conveniently eliminates the need for twill tape or other types of holders



Shiley Tracheostomy Tubes with TaperGuard Cuff & Disposable Inner Cannula | Each

6CN75H 6 Fr	\$119.99	10CN10H 10 Fr	\$139.99
8CN85H 8 Fr	\$139.99		

- TaperGuard cuff reduces fluid leakage with less pressure on the trachea
- Sterile
- Disposable inner cannula with snap-lock 15 mm connector
- Flexible tube has larger inner diameter for improved airflow
- Not made with latex or DEHP



Shiley Disposable Inner Cannula | Each

RES012128 4 Fr	\$6.99	RES012130 8 Fr	\$7.99
RES012129 6 Fr	\$9.99	RES012131 10 Fr	\$7.99

- Integral 15mm snap-lock connector for quick disposal after use
- Non-fenestrated
- Sterile, individually packaged
- Not made with latex or DEHP



Pediatric Shiley Uncuffed Tracheostomy Tubes | Each

RES091023 3.5 Fr	\$7.99	RES091027 4.5 Fr	\$134.95
---------------------------	---------------	---------------------------	-----------------

- Transparent soft flange for patient comfort and visualization of skin underneath
- Not made with latex or DEHP
- Comfort recess at bottom of connector reduces stoma irritation



Rusch Nasal Airway | Box of 10

\$81.99

RES011098 12 Fr	RES011103 22 Fr	RES011108 32 Fr
RES011099 14 Fr	RES011104 24 Fr	RES011109 34 Fr
RES011100 16 Fr	RES011105 26 Fr	RS120175 36 Fr
RES011101 18 Fr	RES011106 28 Fr	
RES011102 20 Fr	RES011107 30 Fr	

- Fixed flange ensures secure placement in the patient's airway
- Not made with natural rubber latex



Closed Suction Catheter for Tracheostomy Tube | Box of 10

\$203.99

RES012132 | **12 Fr**

RES012133 | **14 Fr**

- Compatible with all modes of ventilation
- On/off valve allows suction tip to be isolated and creates an enclosed cleaning chamber
- Transparent connector enables easy observation
- Large, black, easy-to-read graduations
- Color-coded locking valves
- Color-coded day labels
- Double swivel
- One-way, needle-free irrigation



Pediatric Tracheostomy Aerosol Mask without Tubing

RES012135 | **Each**

\$5.99

RES012136 | **Box of 50**

\$278.99

- Swivel adapter allows flexibility for both patient and tubing
- Accepts 22 mm corrugated tubing
- One size fits most
- Latex-free



Adult Tracheostomy Aerosol Mask without Tubing

RES091005 | **Each**

\$2.99

RES091006 | **Box of 50**

\$93.99

- Swivel adapter accommodates multiple patient positions
- Accepts 22 mm corrugated tubing
- Elastic strap with end caps are adjustable and easy to thread
- Latex-free



Dynarex Tracheostomy Care Kits | Case of 20

RES091059 | **One (1) Compartment Tray with Vinyl Gloves**

\$46.95

RES091004 | **Three (3) Compartment Tray with Vinyl Gloves**

\$59.99

Complete Tracheostomy Care Kits, sealed in three (3) compartment, plastic trays for easy accessibility. The Tracheostomy Care Kits feature the ideal supplies needed to prepare, clean and care for tracheostomy tubes. Tracheostomy Care Kits are available in a variety of models with added features including a 14 Fr suction catheter and saline.

- Ideal for maintaining an existing tracheostomy stoma and tube
- Three (3) compartment trays
- Includes all supplies for cleaning
- Sterile
- Latex-free



Tracheostomy Split Gauze Dressing | Dual Packs

RES091010 | **Box of 25**

\$7.29

RES091011 | **Case of 300**

\$71.99

- For use around tracheostomy and IV sites
- Highly absorbent
- Less linting than standard gauze
- Packaged in peel-down pouches for convenient aseptic handling
- Sterile

CRICOTHYROTOMY KITS



RES012225 | **North American Rescue CricKit® Tactical Cricothyrotomy Kit** **\$129.95**

- Contains all supplies required by CoTCCC for a surgical airway kit in the tactical setting
- Once unrolled, components are provided in the proper order of use in low-light austere environments
- 500-Denier nylon pouch provides a clean working surface for the operator
- Includes an ideal length and size tracheal tube and a securing device

CO2 DETECTORS



Nelcor Easy Cap II CO2 Detector

RES031047 | **Each** **\$25.99**

RES012066 | **Box of 6** **\$131.99**

- Reliable carbon dioxide detectors help verify endotracheal tube placement
- Breath-to-breath response
- Responds quickly to exhaled CO2 with a color change from purple to yellow
- For use with patients who weigh over 15 kg
- Constant visual feedback for up to two (2) hours
- Latex-free



Westmed CO2 Easy™ CO2 Detectors | Box of 10

\$198.99

RS120146 | **Pediatric**

RS120147 | **Adult**

- Large 2" visual indicator
- Anti-fog coated lens
- Built-in bacterial filter
- CO2 Easy for patients > 15 kg
- PediCO2 Easy for patients < 15 kg
- Three (3) year shelf life



Mercury Medical StatCO2 Colorimetric CO2 Detectors | Each

\$547.99

RS120208 | **Neonatal Neo-StatCO2**

RES012065 | **Pediatric MiniStatCO2**

RES031046 | **Adult StatCO2**

- Adult StatCO2 for patients greater than 15 kg
- Mini StatCO2 for patients 1-15 kg
- Neo-StatCO2 for patients 0.25-6 kg
- Stat and Mini-StatCO2 have red pull tab for better visibility
- Three (3) year shelf life

PNEUMOTHORAX

 COVIDIEN



07-41-3308 | **Covidien Argyle Thora-Seal Chest Drainage System**

\$130.99

- Compact three (3) chamber unit
- Removable collection chamber
- Negative pressure relief valve
- Rotational floor stand and hangers for stability

 CardinalHealth



Cardinal Health Argyle 20" Straight Thoracic Catheter

RES012031 | **Each**

\$15.99

RES012032 | **Box of 10**

\$155.99

- Clear thermosensitive PVC catheter provides easy visualization of drainage characteristics
- Radiopaque Sentinel Line™ tubing with Sentinel Eye™ catheter permits location verification by X-ray
- Smooth side eyes and open distal tip allow consistent catheter flow and easy insertion
- Numeric depth marks at 2 cm increments facilitate precise positioning
- Sterile latex free



RES012209 | **Tension Pneumothorax Access Kit | 14G x 3.25"**

\$19.95

- Polyurethane catheter-over-needle design
- Multiple side holes on catheter shaft
- Packaged in compact protective tube

NEBULIZERS & SUPPLIES



RES012139 | **Drive Medical PulmoMate® Compressor Nebulizer System**

\$139.74

- Sleek case design fits into jump bags
- Robust quality and durability
- Metal frame motor construction
- Integrated handle for easy carrying
- Intuitive design is easy to use
- Large built-in compartment for storing nebulizers and tubing
- 13 LPM compressor free air flow
- Maximum 35 psi compressor pressure
- Five (5) year limited warranty



RES041003 | **Dynarex Elite Compressor Nebulizer | Box of 4**

\$150.99

- Compressor pressure range of 30-50 psi
- Quiet operation levels below 60 dBA
- Elite Compressor Nebulizer comes equipped to store accessories
- Compact design ideal for jump bags
- Three (3) year mechanism warranty and two (2) year power cord warranty



Adult Nebulizer Kit | Box of 50

RES041012 | T-Piece, Mouth Piece & 6" Aerosol Tubing

\$85.99

- 7 ft oxygen tubing
- 5 mL capacity medication cup
- Spill proof
- Latex-free



Nebulizer Mask with Tubing | Box of 50

RES041024 | Adult

\$96.99

- 7 ft oxygen tubing
- 5 mL capacity medication cup
- Spill proof
- Latex-free



Personal Best Peak Flow Meter

MED061008 | 60-810 mL

\$24.99

- Lightweight and self-contained, appropriate for use with children and adults
- Instant accurate results to facilitate management of asthma symptoms
- Meets or exceeds all National Asthma Technical Standards
- Fold-out handle converts into sturdy storage case
- Built-in, one-way valve prevents inadvertently inhaling through the meter



AeroChamber Plus Z Stat MDI Spacer with Mask

RES012074 | Small | Each

\$35.95

RES012075 | Small | Box of 10

\$353.95

RES012076 | Large | Each

\$39.95

RES012077 | Large | Box of 10

\$364.95

- The Monaghan AeroChamber Plus is designed to maximize the delivery of metered-dose inhaler medications to the patient's lungs
- Anti static valved

SOT HEADWALL ACCESSORIES



HW050801 | Amico Complete Accessories Package | Ohmeda Connection

\$404.99

The Complete Accessories Package includes everything you need for your headwalls. Flowmeters and vacuum regulator are a standard Ohmeda style connection unless otherwise specified. Additional connections are available upon request. If connection is unknown, please contact a rep for help identifying the right connection.

- One (1) Ohmeda Analog Vacuum Regulator
- One (1) Ohmeda Oxygen Flowmeter
- One (1) Ohmeda Air Flowmeter
- Two (2) Reusable Humidifiers
- One (1) 1,200 CC Suction Canister
- One (1) Suction Canister Ring Holder
- One (1) Regulator to Canister Tubing



Christmas Tree Swivels

HW050813B Black	\$2.99	HW050813Y Yellow	\$2.99
HW050813G Green	\$3.99	HW050813W White	\$2.99



Oxygen Flowmeters | 0-15 LPM, USA

HW050803 1/8" NFPT	\$38.99
HW050803O Ohmeda	\$39.99
HW050803C Chemetron	\$38.99
HW050803DN Diss Nut	\$65
HW050803DH Diss Hand Tight	\$76.99



Medical Air Flowmeters | 0-15 LPM, USA

HW050804 1/8" NFPT	\$43.99
HW050804O Ohmeda	\$43.99
HW050804C Chemetron	\$43.99
HW050804DN Diss Nut	\$43.99
HW050804DH Diss Hand Tight	\$43.99



Suction Canisters

HW050807-1200 1,200 CC	\$17.99
HW050807-2000 2,000 CC	\$17.99



Canister Ring Holders

HW050808-1200 1,200 CC	\$31.99
HW050808-2000 2,000 CC	\$46.99



Training Headwalls

SIMULATE AIR, OXYGEN & SUCTION

SEE PAGES 288-292 FOR MORE INFORMATION



DiaMedical offers a complete line of Suction Regulators including continuous, intermittent, neonatal and pediatric. Our standard white, analog regulator will use a 1/8" NFPT connection with tubing nipple to patient but has the option of an Ohmeda, Chemetron, DISS Nut or DISS Handtight connection. Additional connections are available upon request. If connection is unknown, please contact a rep for help identifying the connection.

Performance:

- Intermittent Flowrate: Adult: 8 LPM Pediatric: 8 LPM, Neonatal: 8 LPM
- Continuous Flowrate: Adult: 65 LPM Pediatric: 40 LPM, Neonatal: 40 LPM
- 16 seconds on/8 seconds off
- Timing can be adjusted on back of unit with access to ON and OFF needle valves, starts in the OFF position

Vacuum Range:

- Continuous High/Surgical: 0-700 mmHg (94 KPA)
- Continuous and Continuous/Intermittent: 0-300 mmHg (40 KPA)
- Pediatric and Pediatric/Intermittent: 0-160 mmHg (20 KPA)
- Neonatal and Neonatal/Intermittent: 0-100 mmHg (13 KPA)

Gauge Accuracy:

- Neonatal: 0-100 mmHg
- Pediatric: 0-160 mmHg
- Adult: 0-300 mmHg
- Surgical: 0-760 mmHg
- Analog: ± 3% Full-scale
- Digital: ± 1% Full-scale

Battery:

- Lithium: Two (2) 2/3 AA batteries, 3.6 V, 1.6 Ah, lithium

Physical:

- Dimensions: 5.94" H x 2.93" W x 4.04" D
- Weight: Continuous: 0.65 lbs (0.29 kg)
- Weight: Intermittent: 0.8 lbs (0.36 kg)



1/8" NFPT



Ohmeda Fitting



Chemetron Fitting



DISS Nut



DISS Handtight



Continuous 2 Mode Vacuum Regulator	
HW050809-C2 1/8" NFPT (no fitting)	\$178.99
HW050809O-C2 Ohmeda Fitting	\$189.99
HW050809C-C2 Chemetron Fitting	\$189.99
HW050809DN-C2 DISS Nut Fitting	\$189.99
HW050809DH-C2 DISS Handtight Fitting	\$189.99



Continuous 3 Mode Vacuum Regulator	
HW050809-C3 1/8" NFPT (no fitting)	\$178.99
HW050809O-C3 Ohmeda Fitting	\$351.99
HW050809C-C3 Chemetron Fitting	\$199.99
HW050809DN-C3 DISS Nut Fitting	\$185
HW050809DH-C3 DISS Handtight Fitting	\$185



Continuous/Intermittent Vacuum Regulator	
HW050809-CI 1/8" NFPT (no fitting)	\$339.99
HW050809O-CI Ohmeda Fitting	\$350.99
HW050809C-CI Chemetron Fitting	\$350.99
HW050809DN-CI DISS Nut Fitting	\$693
HW050809DH-CI DISS Handtight Fitting	\$350.99



Neonatal 2 Mode Vacuum Regulator	
HW050809-N2 1/8" NFPT (no fitting)	\$189.99
HW050809O-N2 Ohmeda Fitting	\$199.99
HW050809C-N2 Chemetron Fitting	\$199.99
HW050809DN-N2 DISS Nut Fitting	\$185
HW050809DH-N2 DISS Handtight Fitting	\$185



Neonatal/Intermittent Vacuum Regulator	
HW050809-NI 1/8" NFPT (no fitting)	\$361.99
HW050809O-NI Ohmeda Fitting	\$371.99
HW050809C-NI Chemetron Fitting	\$371.99
HW050809DN-NI DISS Nut Fitting	\$371.99
HW050809DH-NI DISS Handtight Fitting	\$371.99



Pediatric/Intermittent Vacuum Regulator	
HW050809-PI 1/8" NFPT (no fitting)	\$339.99
HW050809O-PI Ohmeda Fitting	\$350.99
HW050809C-PI Chemetron Fitting	\$350.99
HW050809DN-PI DISS Nut Fitting	\$350.99
HW050809DH-PI DISS Handtight Fitting	\$711.99



Pediatric 2 Mode Vacuum Regulator	
HW050809-P2 1/8" NFPT (no fitting)	\$178.99
HW050809O-P2 Ohmeda Fitting	\$189.99
HW050809C-P2 Chemetron Fitting	\$189.99
HW050809DN-P2 DISS Nut Fitting	\$189.99
HW050809DH-P2 DISS Handtight Fitting	\$189.99



Unsure of Which Regulator & Connection You Need?

Call us at (877) 593-6011 to help identify the right solution for your specifications.

Leading Diagnostics

DiaMedical is a leading source for clinicians and educators seeking trustworthy and durable diagnostic equipment from top manufacturers. Our wide range of diagnostic equipment helps make exams easier and more comfortable for patients while providing optimal simulation training opportunities.

Explore a variety of continuous monitoring, vital signs solutions, ECG machines and scanners that help our clients improve the quality of healthcare.



DiaMedical
Diagnostics 
VSM3 Vital Signs Monitor
—
DG180008 | From **\$1,995**



DiaMedical
Diagnostics 
Infinity 1200 ECG Machine
—
DG180009 | From **\$3,204**



WelchAllyn
Connex® 6700 Vital Signs Monitor
—
DG058011 | From **\$5,270**



Amico
Diagnostic Station with Dispenser,
Aneroid & Thermometer
—
DG047803 | From **\$1,608**



ADC
Proscope 5215 Complete Instrument Set
—
DG010644 | From **\$300.99**



WelchAllyn
ProBP 2400 Digital Blood Pressure Device
—
DG18013 | From **\$491**



Amico
Aneroid Sphygmomaopmeter
—
DG010801 | From **\$230.99**



ADC
AdView 2 Modular Diagnostic Station
—
DG050601 | From **\$875.99**

SIMULATION & EDUCATION



AIRWAY & RESPIRATORY SKILLS TRAINERS

Life/form.



MS200016 | **Lifeform® Airway Larry Adult Airway Management Trainer with Stand** **\$1,196.95**

- Offers tongue swelling and laryngospasm in addition to all the features on the standard models
- Applying pressure to the cricoid cartilage changes the position of the trachea and closes the esophagus, allowing realistic practice of the Sellick maneuver
- Suction techniques and proper cuff inflation may also be practiced and evaluated
- Features durable, rugged, one-piece construction and bifurcated lungs
- Head is mounted on a sturdy stand
- Five (5) year warranty

Simulaids



MS029922 | **Simulaids Airway Management Trainer with Board** **\$2,341.95**

- Detailed respiratory anatomy with breakout teeth, tongue edema and laryngospasm
- Accepts up to size 8.0 oral and nasal endotracheal tubes
- Anatomical stomach swells with esophageal intubation or excessive BVM pressure during rescue breathing
- Vomiting capability requires students to clear the airway and prevent aspiration
- Includes: Hard carry case
- Three (3) year warranty

Life/form.



MS044501 | **Lifeform® Chest Tube Manikin** **\$2,366.95**

- Teach the theory, anatomy and skills needed to manage pre-hospital chest trauma and ongoing chest tube maintenance
- Teach the concepts and mechanics of closed water-seal drainage systems
- Three (3) year warranty

Life/form.



Lifeform® Advanced Child Airway Management Trainer
MS200017 | **With Stand** **\$1144.95**

MS200018 | **With CPR & Defibrillation** **\$1,764.95**

MS200019 | **With Defibrillation, ECG & AED** **\$4,059.95**

- Tongue swelling and laryngospasm in addition to all features on the standard models
- Represents the size of a 5-year-old patient
- Allows intubation, ventilation, suction and jaw thrust techniques
- Insert ET, EOA, PTL, LMA, EGTA, Combitube and King System
- Separate lungs for auscultation
- Manual carotid pulse
- Inflatable stomach bladder indicates esophageal insufflation
- Slightly anterior position, swelling tongue and vocal cords
- Includes: Training stand, pump spray lubricant and hard carry case
- Five (5) year warranty

Simulaids



Simulaids Adult Airway Management Trainer with Board
MS153989 | **Economy** **\$1,336.95**

MS153993 | **Deluxe** **\$2304.95**

- Detailed adult intubation head comes mounted for clinical teaching and practice of advanced airway management
- Upper teeth break out if inappropriate technique is applied with deluxe trainer
- Deluxe trainer's skin stretches more than human skin and will not be damaged by aggressive intubation
- Three (3) year warranty



MG119137 | MST™ Cricothyrotomy Kit

\$2,150

- Training purposes only and is not for use on humans or animals
- Allows students to practice cricothyrotomy procedure on training manikins
- Protective plates with trachea bracket provides safety for the wearer
- Simulated blood and realistic skin provide immersive learning experience
- Includes: Protective neck wrap with simulated cricothyroid membrane, neck skins, silicone adhesive, cricothyrotomy supply kit, and simulated blood packets



MG119138 | MST™ Needle Decompression Kit

\$6,449

- Training purposes only
- Practice identification and treatment of tension pneumothorax
- Kit allows trainees to practice the needle decompression procedure on a human actor or training manikin
- Realistic skin texture and accurate haptic responses



Medicor Lab Head with Throat & Nasal Cavity for Swab

\$720

MS150258 | **Light Skin Tone** MS150259 | **Medium Skin Tone** MS150260 | **Dark Skin Tone**

- Ideal for training learners how to perform nasopharyngeal swab testing for RSV, Coronavirus and Influenza
- The amygdala, buccal, throat and nasal mucosa can be swabbed
- Only simulator on the market designed specifically for swab training
- MedicSkin® realistic skin feeling

AUSCULTATION SKILLS TRAINERS



Cardionics™ SAM II - The Student Auscultation Manikin

MS122207L | **SAM II Complete | Light Skin**

\$13,750

MS122207D | **SAM II Complete | Dark Skin**

\$13,750

- Versatile, economic tools to help instructors teach auscultation skills and conduct skills lab validations while maintaining COVID infection control precautions
- Ideal for both basic and advanced health assessment courses
- Real-time auscultation assessment using a preloaded library of cardiac, respiratory and bowel sounds
- SimScope features binaural ear tips for listening, a middle enclosure housing the electronics and a chest piece for placing on the SAM and PAT manikins
- Included software features a large auscultation sounds library that is customizable to fit any curriculum or training program
- SimScope is used wirelessly after the auscultation scenarios are created and loaded, allowing instructors to remain at a safe distance
- Students must place the SimScope on the manikin's correct anatomical positions in order to hear the assigned sounds
- SAM Basic with WiFi allows sounds to be altered on-the-fly through the system's own WiFi network
- WiFi function allows user to temporarily change anatomical sounds remotely during and between skills validations to help ensure assessment security
- Includes: Unlimited tech support
- One (1) year parts/labor warranty



MS122216 Cardionics™ SimShirt System	\$8,500
MS122217 Cardionics™ SimShirt Only Medium	\$529.95
MS150130 Cardionics™ SimShirt Only Large	\$529.95
MS150131 Cardionics™ SimShirt Only X-Large	\$529.95
MS150132 Cardionics™ SimShirt Only XX-Large	\$529.95

- The SimShirt System consists of the Cardionics™ proprietary SimScope®, SimShirt, and tablet with pre-installed software
- Physiological conditions are simulated to teach and test assessment skills when worn by a low fidelity manikin torso, student or standardized patient
- Software program allows instructors to create scenarios for many different conditions
- Built-in WiFi hotspot allows instructors to remotely program and change settings while maintaining safe distance from students
- Embedded RFID tags and SimScope allow students to auscultate high-fidelity heart, breath, bowel and bruit sounds at correct anatomic locations
- One (1) year parts and labor warranty



Cardionics™ Bionic Hybrid Simulator System

MS154012 Medium	\$529.95	MS154013 Large	\$12,695
MS154014 X-Large	\$12,695	MS154015 XX-Large	\$12,695

The Bionic Hybrid Simulator System consists of the Cardionics™ proprietary SimScope®, SimSuit, and tablet with pre-installed software. The SimSuit has all of the features of the SimShirt along with five (5) wire ECG output, palpable radial and carotid pulses, and an ear bud for real-time voice prompts to standardized patients. All physiologic settings may be programmed remotely in real time by the instructor.

- Hydraulic system provides a realistic feel to pulse points
- Small tech pack may be cleaned with isopropyl alcohol or disinfectant wipes
- Includes: Earbuds, hard carrying case
- One (1) year warranty



MS122211 | Cardionics™ HeartMan Headphones \$295

- For use with the SimScope® Auscultation System, Classroom Infrared Emitter and Auditorium Infrared Sound System to allow simultaneous listening for clinical and educational situations
- 500+ HeartMan Headphones can work together with our 2-Array Auditorium System for use with large classes
- Variable volume control allows listeners to adjust to own hearing level
- Operates on infrared sub-carrier frequency and will not interfere with radio transmissions
- Quantity pricing for FDA approved HeartMan Headphones is available
- One (1) year parts and labor warranty



MS122212 Cardionics™ SimScope® Hybrid Simulator Complete	\$5,595
MS122213 Cardionics™ SimScope® Hybrid Simulator Complete With WiFi	\$7,295
MS150132 Cardionics™ SimShirt Only X-Large	\$525
MS122230 Cardionics™ SimScope® Computer Tablet with Software Only	\$2,295

SimScope® is an electronic auscultation simulation training stethoscope created for use on standardized patients or low fidelity manikins. Specific RFID tags are placed as site markers to identify correct anatomic locations and generate the appropriate sounds for listeners. The SimScope® has to be placed correctly on the markers to hear the sound. Instructors can use the software and USB cord to select which heart, lung, bowel and bruit sounds will be heard with the SimScope. Up to twenty (20) patches may be programmed and simultaneously utilized to simulate real-time auscultation during physical assessment. The SimScope® auscultation system is easily customizable to fit any curriculum or training program. WiFi allows the instructor to change settings while the system is being used by the student.

BLOOD PRESSURE SKILLS TRAINERS



BT Inc. BP/Pulse Assessment Simulator
MS010605 **\$2,750**

- Bluetooth enabled for remote control by instructors with touchscreen tablet
- Training mode offers random settings for independent practice
- One (1) year warranty



Laerdal® Blood Pressure Training Arm
MS074201 **\$1,549**

- Lifelike, adult arm with an electronic trainer for the procedure of NIBP measurement
- Includes: Adult arm, blood pressure trainer, cuff, 9 V battery, trainer controller and carry case
- Systolic and diastolic representations
- Different skin tone options available
- One (1) year warranty



Lifeform® Deluxe BP Simulator
MS074501 **\$1,890.95**

- Includes: An external speaker, which provides a means to practice listening to and distinguishing blood pressure sounds
- Instructor can unfailingly know if the student performed procedure accurately
- Electronic sounds are recorded
- Five (5) year warranty



DG018052 | **KBPort™ BPSim™ Blood Pressure Simulator** **\$1,930**

BPSim™, the industry's most advanced, patented, analog sphygmomanometer simulator, can be used as a skills trainer or to add realism to high-fidelity simulations or standardized patient scenarios.

The programmable features of BPSim™ make it ideally suited to enhance high, mid and low-fidelity simulations by adding the ability to measure the simulated patient's blood pressure, a critical component of clinical assessment. BPSim™ provides an additional layer of realism to standardized patient scenarios, by requiring learners to accurately measure pre-programmed blood pressure, rather than documenting reported patient values.

- Works with any standard stethoscope
- Realistic design
- Analog sphygmomanometer
- Can control up to five (5) cuffs with one (1) mobile device
- Simulates all five (5) Korotkoff phases
- Programmable settings
- Systolic and diastolic (mmHg)
- Heart rate
- Needle Bounce
- Rechargeable battery
- Nine (9) hours of usage
- High-sensitivity air valve
- One (1) year warranty

CHOKING & CPR SKILLS TRAINERS

**Simulaids Adult Basic Buddy+ with HeartiSense**

MS153982 Single	\$138.95
MS153985 Pack of 5	\$1,156.95
MS150216 Pack of 10	\$2,013.95
MS150237 Classroom Pack	\$2,013.95
MS150217 Convenience Pack	\$772.95

- Enables accurate and effective CPR training with apps and sensor kit
- Provides an open airway using the head-tilt/chin-lift method with a visible chest rise when ventilated
- Meets 2019 AHA feedback requirements
- Xiphoid process provides anatomical reference point for hand placement and compressions
- Five (5) year warranty on the manikin

**Laerdal® Little Anne QCPR**

MS139938 Each Dark Skin	\$299
MS139937 Each Light Skin	\$299
MS139940 Pack of 4 Dark Skin	\$1,099
MS139939 Pack of 4 Light Skin	\$1,099

- Realistic, affordable BLS manikin for pediatrics
- Little Anne has anatomically correct oral and nasal passages so that students can perform nose-pinch, head tilt, chin lift and jaw thrust to see chest rise
- Built-in clicker signals when the correct compression depth is achieved
- Meets the 2019 AHA Feedback Requirements for CPR Manikins

**Laerdal® Little Baby QCPR**

MS150219 Each Dark Skin	\$279
MS150218 Each Light Skin	\$279
MS150221 Pack of 4 Dark Skin	\$1,049
MS150220 Pack of 4 Light Skin	\$1,049

- Laerdal® Little Baby QCPR is a realistic, affordable BLS manikin for infant resuscitation
- Little Baby has anatomically correct oral and nasal passages so that students can perform nose-pinch, head tilt, chin lift, and jaw thrust to see chest rise
- A built-in clicker signals when the correct compression depth is achieved
- Little Baby meets the 2019 AHA Feedback Requirements for CPR Manikins

**Laerdal® Resusci Anne QCPR**

MS139974 With Carry Bag	\$2,199
MS139978 AED & Carry Bag	\$2,799
MS139976 Resusci Anne QCPR Torso - AED, AW & Carry Bag	\$3,099

- Easy to use and minimal set up time
- Chest rises with correct ventilation
- Multiple chest resistance settings
- Compatible with SkillGuide, SimPad and SkillReporter app
- Meets 2019 AHA Requirements for CPR Feedback Manikins
- Improvement hints and guided debrief
- Includes: Rechargeable battery
- One (1) year warranty



MS010602 | BT Inc. BLS Training Simulator

\$7,700

- Ideal for CPR training and skill evaluation
- LED display features real time feedback about chest compression depth and rate, chest recoil, hands-off time, ventilation volume and rate
- Results can be saved to PC and printed
- AED trainer pads may be used repeatedly
- Included tablet PC allows instructors to monitor up to seven (7) manikins at the same time
- Summative feedback facilitates debriefing and ranking of learners
- Sensors detect incomplete recoil and over-compression
- Easily check completion of skill checklists
- Chest rises with correct ventilation
- Full body manikin meets 2019 AHA Requirements for CPR Feedback Manikins



MS140064 | BT Inc. SHERPA X Smart CPR Training Model

\$1,210

- Manikin abdominal LED display promotes accurate real time feedback
- Three (3) Modes: Chest Compressions only, Independent Training and Instructor Evaluation
- Self motivated independent training with game mode
- Summative feedback facilitates debriefing and allows ranking of learners
- Results can be printed, saved to PC, and exported to Excel format
- The BT Smart CPR Training Model meets the 2019 AHA Requirements for CPR Feedback Manikins



3B Scientific® BASICBilly+ Life Support Simulator

\$399

MS044534 | Light Skin Tone

MS044535 | Dark Skin Tone

Training Basic Life Support with BASICBilly+ shows how easy you could provide help and save lives through correct cardiac massage and ventilation technique with direct feedback using the apps accordingly. BASICBilly+ has realistic anatomical landmarks to learn correct hand position for chest compression.

- CPR feedback upgrade kit which enables students and instructors to train using a mobile app
- Easy to change disposable airways
- BVM, mouth-mouth and mouth-nouseventilation
- Offers head-tilt functionality to open the airway or simulate obstructed airway
- Visible chest rise when the lungs are ventilated
- CPR app provides feedback for compressions and breath volume
- Compliant with 2019 AHA requirements



3B Scientific® CPRLilly PRO+ Life Support Simulator

MS044538 | CPRLilly PRO+

\$2,295

MS044539 | CPRLilly PRO+ with Tablet

\$2,523

- 3B Scientific® CPRLilly PRO+ enables instructors and healthcare providers to measure, monitor and analyze the CPR performance of up to ten (10) trainees at a time
- The CPRLilly App displays on the instructor tablet to follow the CPR performance and deliver objective feedback leading to quality CPR training
- Compliant with 2019 AHA requirements

HIGH FIDELITY PATIENT MANIKINS



CAE Ares Emergency Care Manikin

MS140087 Advanced, Medium Skin	MS140087-D Advanced, Dark Skin	\$25,390
MS140088 Complete, Medium Skin	MS140088-D Complete, Dark Skin	\$28,940

CAE Ares is CAE Healthcare's newest mid-fidelity manikin, designed to fulfill the requirements for Advanced Life Support (ALS), Advanced Cardiac Life Support (ACLS) and emergency care team training within academic programs, hospitals, and emergency care services. Ares is portable, lightweight and durable, with the right mix of features for life-saving simulation training. Backed by CAE's dedicated customer service team and academy of expert educators, Ares embodies the exceptional quality and support you expect from CAE.

STANDARD EQUIPMENT

- One (1) wireless StethoSym
- Samsung Galaxy S3 Tablet
- New software platform CAE Maestro
- One (1) CAE Maestro standalone license
- One (1) license for Ares learning experience mobile app with educational content focused on the six (6) simulated clinical experiences cards on pathophysiology, assessment, management and clinical pearls
- Includes: Pre and post test questions
- Includes: Six (6) CAE simulated clinical experiences including: Cardiopulmonary arrest, closed head injury and pneumothorax, heroin overdose, inferior-posterior myocardial infarction, sepsis with hypertension and stroke
- Electrical user guide
- Wireless and tetherless
- Interchangeable male and female genitalia
- One (1) year CAE value assurance warranty

KEY FEATURES

Neuro: Tristate pupils and optional SymEyes

Articulation: Realistic articulation, range of motion in hips, knees, ankles and shoulders

Airway: Bag-valve-mask ventilation, orotracheal and nasotracheal intubation, placement of various airway adjuncts, endotracheal tube intubation, retrograde and fiberoptic intubation, transtracheal jet ventilation, needle and surgical cricothyrotomy, tracheostomy, right main stem intubation with detection, stomach distention with esophageal intubation and laryngospasm (manual)

Breathing: Spontaneous breathing, bilateral and unilateral chest rise and fall, lung auscultation, upper airway sounds and bilateral needle decompression

Urinary: Urinary catheterization without fluids and interchangeable genitalia

Cardiac: Four (4) lead ECG monitoring with real equipment, twelve (12) lead dynamic ECG display, defibrillation, cardioversion and pacing using live equipment via external defib box (optional)

Circulation: Unilateral blood pressure measurement by auscultation and palpation, bilateral carotid and femoral pulses, unilateral radial and brachial pulses with variable pulse strength

CPR: CPR compressions generate palpable pulse, blood pressure, waveform and ECG artifacts, realistic chest compression depth and resistance, software metrics detect hand placement, rate and depth of compressions, recoil, ventilators and ventilation

IM Medication Administration: Four (4) intramuscular sites

OPTIONAL EQUIPMENT

- Patient monitor computer
- SymEyes
- SymDefib external defibrillation box
- Complete wound kit
- Post mastectomy kit
- Breast exam kit
- Articulated arms
- Ultrasound training model insert for peripheral IV cannulation and infusion
- Additional StethoSym units
- STOPS hyper realistic blood pumping system

	Advanced	Complete
Manikin	✓	✓
StethoSym	✓	✓
SymEyes	✓	✓
SymDefib	✓	✓
One Maestro Standalone License	✓	✓
Modeled Physiology Software	Add-On	✓
IO Legs	Add-On	✓
Accessories Available	✓	✓



CAE Juno Nursing Skills Manikin

MS140083 Basic, Medium Skin	MS140083-D Basic, Dark Skin	\$6,335
MS140085 Complete, Medium Skin	MS140085-D Complete, Dark Skin	\$13,850

Nursing programs are challenged with preparing new nurses for today's hospital environment and sicker patients, even as access to clinical hours has diminished. Simulation can help fill the gap by delivering consistent training and helping learners to develop critical thinking skills. Introducing CAE Juno, CAE Healthcare's clinical skills manikin and newest offering for nursing programs. Juno is a modern manikin that was designed to meet educational requirements for clinical nursing skills, from task training through advanced patient care scenarios.

STANDARD EQUIPMENT

- Wireless and tetherless
- Includes: Ten (10) simulated clinical experiences
- Chronic heart failure exacerbation
- Gastrointestinal bleed secondary to esophageal varices
- Skills validation
- Asthma management of patient with complications
- Suctioning and tracheostomy care with hypoxia
- Basic assessment of the hip replacement patient
- Postoperative care of the patient with a ruptured diverticulum
- Seizure disorder and moderate learning disability
- Dementia and urinary tract infection in a patient with DNR orders

KEY FEATURES

Articulation: Realistic articulation, range of motion in hips, knees, ankles, elbows, wrists and shoulders

Airway: Oral and dental hygiene, nasal packing, bag-valve-mask ventilation, nasopharyngeal and oropharyngeal airway placement, endotracheal tube placement, tracheostomy tube placement and endotracheal tube and tracheostomy tube suctioning with fluids

Breathing: Manual bilateral chest rise and fall with BVM ventilation via face mask, endotracheal tube and tracheostomy tube and bilateral chest tube insertion for care and maintenance

Cardiac: Defibrillation and cardioversion via software, four (4) lead ECG monitoring with real equipment, twelve (12) lead dynamic ECG display

Circulation: Unilateral blood pressure measurement by auscultation and palpation, manual bilateral carotid pulses, unilateral radial and brachial pulses with programmable intensities and unilateral subclavian catheter insertion for care and maintenance

Gastric: Nasogastric tube insertion and gastric lavage and gavage with real fluids, ostomy care and irrigation of a variety of configurable stomas, enema administration with fluid

Medication Administration: Eye and ear irrigation, six (6) intramuscular sites for medication administration in bilateral deltoids, bilateral vastus lateralis, ventrogluteal and dorsogluteal sites

Urinary: Urinary catheterization with fluids, interchangeable genitalia

Vascular Access: Unilateral IV cannulation at antecubital and dorsum of hand, fluid and medication administration, blood draw with vacuum sealed blood collection system

Sounds (Live/Complete): Auscultation of normal and abnormal heart, lung and bowel sounds, prerecorded speech and vocal sounds, bidirectional audio communication between manikin and operator

OPTIONAL EQUIPMENT

- Software compatible tablet
- TouchPro wireless patient monitor
- Interchangeable wound modules
- Post-mastectomy module
- Breast exam module
- Fundus assessment module

	Base	Complete
Manikin	✓	✓
IV Arm	✓	✓
ePack (NIBP Arm + Electronics)	Add-On	✓
Tablet	Add-On	✓
Accessories Available	✓	✓

HYPER-REALISTIC MANIKINS



SIMBODIES®

Train with the world's most realistic Trauma Care Manikins. Great for ACLS, BLS and Tactical Combat Casualty Care.

SIMBODIES®

MS150299 | Simbodyes® Shoulder Wound Packing Trainer

\$990



The Simbodyes® Shoulder Wound Packing Trainer is made from prosthetic grade platinum silicone so that it is robust, washable and reusable. It has a total of three (3) wounds, two (2) of which have internal bleeding tubes to create a simulated major hemorrhage. Visual feedback is provided when the correct pressure is applied or hemostatic agents are applied. The three (3) wounds include two (2) smaller gunshot wound through and through injuries and one (1) large internal cavity.

FEATURES

- Made from skin safe, prosthetic grade platinum silicone
- Robust, washable and reusable
- Two (2) wounds for hemorrhage management training
- Includes: Bleeding tubes and bleeding pump
- Additional wound for packing
- Lightweight and portable
- Weight: 3.1 lbs
- Dimensions: 10.6" L x 6.3" W
- Includes: Canvas carrying bag and manual blood pump
- Latex-free
- One (1) year warranty

SIMBODIES®

MS150300 | Simbodyes® Thigh Wound Packing Trainer

\$1,210



The Simbodyes® Thigh Wound Packing Trainer is made from prosthetic grade platinum silicone so that it is robust, washable and reusable. Visual feedback is provided when the correct pressure is applied or hemostatic agents are applied. The three (3) wounds featured on the Thigh Wound Packing Trainer include an entry and exit through gunshot wound, with a large internal cavity and a superficial deep oval abrasion.

FEATURES

- Made from skin safe, prosthetic grade platinum silicone
- Robust, washable and reusable
- Two (2) wounds for to provide training on wound packing
- Includes: Bleeding tubes and bleeding pump
- Lightweight and portable
- Weight: 3.5 lbs
- Dimensions: 22.4" L x 11.8" W
- Includes: Canvas carrying bag and manual blood pump
- Latex-free
- One (1) year warranty

SIMBODIES®

MS150297 | Simbodyes® Ultimate Simulation Sleeves Kit

\$3,300



The Simbodyes® Ultimate Simulation Sleeves Kit contains eleven (11) different Simulation Sleeves with a variety of injuries including an open fracture, major wounds, full thickness burns and lacerations. These sleeves are splash proof and washable with realistic, permanently rendered wounds. They may be used with manikins or standardized patients.

INCLUDES:

- Arm – Open Fracture
- Arm – Major Wound
- Arm – Full Thickness Burns
- Arm – Lacerations
- Abdomen – Wound with Exposed Intestines
- Femur – Open Fracture
- Leg – Open Fracture
- Leg – Full Thickness Burns
- Leg – Lacerations
- Leg – Major Wound
- Ankle – Open Fracture

FEATURES

- Latex-free
- One (1) year warranty

SIMBODIES®



MS150295 | **Simbodies® Full Leg Injury Task Trainer**

\$3,850

The Simbodies® Full Leg Injury Task Trainer has an integrated major injury to the lower leg, exposing internal bone and muscle. It features integrated bleeding tubes and a manual pump that provide realistic hemorrhagic bleeding. Students can practice hemorrhage control using a tourniquet, bandages and hemostatic agents. Accurate weight has been added to create a more realistic representation of a human major leg injury for tourniquet application.

FEATURES

- Created from prosthetic grade platinum silicone
- Robust, washable and reusable
- Includes: Integrated bleeding tubes with manual pump
- Easy to transport
- Weight: 13.2 lbs
- Dimensions: 30.7" x 9.8" x 7.5"

SIMBODIES®



MS150296 | **Simbodies® Emergency Medical Skills Torso Trainer (EMS-TT)**

\$12,100

The Simbodies® Emergency Medical Skills Torso Trainer has been designed as an advanced clinical tabletop training device to teach a range of skills including Airway Management, Chest Compressions, IO insertion and Surgical Airway procedures on a realistic life-like manikin skill trainer.

FEATURES

- Skin safe, prosthetic grade platinum silicone
- Anatomically correct airway for intubation wand ventilation
- Surgical airway (cricothyrotomy) capability
- Nasal passages for nasopharyngeal airway insertion and suctioning
- Humeral heads for IO access and infusion
- Needle decompression in the 2nd intercostal space
- Chest drain in the 6th intercostal space
- Wig is made from real human hair
- Weight: 55.1 lbs
- Dimensions: 31" x 23.6" x 11"
- Includes: Canvas carrying bag

SIMBODIES®



MS150294 | **Simbodies® Trauma Care/EMS-Man Manikin**

\$32,000

The Simbodies® Trauma Care/EMS-Man Manikin is the world's most realistic adult medical manikin. EMS-MAN has a lifelike look and feel with flexible limbs and splash proof, washable skin. The partially open eyes have eyelids that can be moved manually and the wig is made from real human hair. EMS-MAN is designed for ACLS training with an accurate human casted airway for intubation and supraglottic airway device insertion. The lungs inflate when assisted ventilation is administered correctly, and airway sounds are provided by a Bluetooth speaker.

FEATURES

- Anatomically correct airway, chest and pelvis
- Blood-filled humerus and tibia sites for IO access
- Adult male approximately 30-40 years of age
- Skin tone: White Caucasian
- Clothing size: Medium/Large
- Shoe size: US 11, UK 10, EU 45
- Splashproof, washable skin
- Life-like look and feel with flexible limbs
- Wig is made from real human hair

Airway Management

- Head tilt, chin lift, jaw thrust
- Oral and nasopharyngeal airway suctioning
- Insertion of oral, supraglottic and nasopharyngeal airways
- Laryngoscopy and endotracheal intubation
- BVM ventilation
- Needle thoracentesis with chest seal application

Immobilization

- Application of spinal collar, pelvic binder and traction devices
- Manual in-line stabilization

Hemorrhage Management

- Thigh/groin wound packing with application of direct and indirect pressure
- Tourniquet application for hemorrhage control
- Removable lower leg amputation with bleeding capability
- Simulated circulation assessment

Other

- IO access in bilateral humeral heads and tibias
- Chest compressions
- Application of AED/defibrillator pads
- Patient transfers, dressing, bed baths

INJECTION SKILLS TRAINERS

DEMO DOSE®
Simulated Medication for Education™



Demo Dose® Inject-Ed Injection Trainer

DM50808-LGT | **Light Skin Tone**

\$24.99

DM50808-MED | **Medium Skin Tone**

\$24.99

DM50808-DRK | **Dark Skin**

\$24.99

- Intramuscular (IM), Subcutaneous (SQ), Intradermal (ID) and Z-track simulation
- Available in three (3) skin tones: Light, Medium and Dark
- Diameter: 3"
- Resilient and durable
- Lifelike skin surface
- Safely inject air or liquids
- Care instructions included
- Latex-free

DEMO DOSE®
Simulated Medication for Education™



DM70035 | **Demo Dose® Inject-Ed XL Injection Trainer**

\$96.99

- Intramuscular (IM), Subcutaneous (SQ), Intradermal (ID) and Z-track simulation
- Diameter: 8"
- Ideal for group demonstrations
- Resilient and durable
- Lifelike skin surface
- Safely inject air or liquids
- Protected by a plastic bag
- Care instructions included
- Latex-free

Life/form.



Life/form® Advanced IV Injection Arm

\$949.95

MS074503 | **Light Skin**

MS074512 | **Medium Skin**

MS074593 | **Dark Skin**

- Provides complete venous access for IV therapy and phlebotomy, plus sites for intramuscular (IM) and intradermal (ID) injections
- Eight (8) line vascular system
- Simplified setup with one (1) external fluid bag supplying artificial blood to all veins
- Five (5) year warranty

Life/form.



Life/form® Intradermal Injection Simulator

\$347.95

MS074502 | **Light Skin**

MS139553 | **Medium Skin**

MS139854 | **Dark Skin**

- Features eight (8) reusable sites for practicing intradermal (ID) injections
- If fluid is properly injected, a characteristic skin welt will form and is removed by withdrawing the fluid
- Includes: Arm with eight (8) injection sites, one (1) 2 oz bottle of liquid skin repair, one (1) syringe, one (1) teaching guide and one (1) storage box
- Five (5) year warranty



VATA Four Vein Venipuncture Training Aid

\$145.95

MS079940 | **Light Skin**

MS077607 | **Dark Skin**

- Four (4) barely discernible blue veins in three (3) different sizes
- Fourth vein more deeply placed for advanced skill training
- Veins are palpable across the tissue surface
- Skin rolls as veins are palpated
- Veins and tissue are latex-free
- One (1) year warranty



MS079601 | Remedy "Ivy" IV Pad

\$219

- Ideal for training and practice of IV fluid and medication administration and flushing
- May be worn by manikins or volunteers
- Realistic blood return
- IV catheter is already in place
- Can be used with any IV pump and tubing
- Not intended for simulation of IV insertion



MS154006 | Life/form® Pediatric Injectable Training Arm

\$998.95

- Exact reproduction of a 5-year old arm
- For venipuncture and intramuscular (IM) injection practice
- Realistic vinyl skin and latex veins
- Skin rolls as veins are palpated
- Characteristic "pop" can be felt as needle penetrates the vein



MS140003 | 3B Scientific® Epidural & Spinal Injection Trainer

\$2,125

- Simulate administering spinal anesthesia with realistic resistance of the dura and arachnoid mater with or without a cannula
- Fluid-filled spinal canal with realistic outflow rate due to ability to adjust the excess pressure
- Three (3) year warranty



BT Inc. Adult IV Injection Arm

\$2,500

MS010607 | **Palm Up**

MS140059 | **Palm Down**

- Excellent teaching tool for venipuncture and IV injection skills
- Circulation system utilizes gravity with motor for realistic feel and flashback
- Skin and veins have realistic texture and resistance to venipuncture
- Runs on AC power or battery mode
- One (1) year warranty

BT Inc.

MS010612 | **BT Inc. Intradermal Injection Model****\$350**

- Realistic feeling and skin resistance during injection
- Made of soft silicone that leaves no needle marks
- Practice diagnostic examination/dermoreaction test and vaccination
- Latex-free

Lifeform.

MS079901 | **Lifeform® Injection Belly****\$140.95**

- Soft stomach replica teaches patients to properly insert and rotate the infusion set for insulin pumps, avoiding the 2" area around the navel, or giving self-injections
- Lifelike skin with what feels like real stomach tissue underneath
- Distilled water may be injected
- Five (5) year warranty

3B Scientific

MS140002 | **3B Scientific® Buttock Injection Simulator****\$2,151**

- Strap-on intramuscular (IM) simulator is a lifelike model of a right buttock
- Features all important anatomical landmarks for intramuscular (IM) injections: Iliac crest, anterior superior iliac spine and greater trochanter
- Training and test feedback modes
- Audiovisual feedback about injection site location and needle depth
- Sensors monitor injection site location and monitor depth with green and red LED lights for immediate feedback on technique
- One (1) year warranty

Life/form.



MS200035 | Life/form® Intraosseous (IO) Infusion Simulator Adult

\$772.95

- Offers IO access to the proximal tibia
- Allows use of B.I.G.™ and EZ-IO™ devices
- Not fluid capable and no blood source is accessible through the injection site
- Can also be attached to the STAT Simulators
- Bone sections and knee skin replacements are available
- Five (5) year warranty

Simulaids



MS154005 | Simulaids Humerus Intraosseous (IO) Trainer

\$522.95

Simulaids Humerus intraosseous (IO) Trainer is the perfect tool to train the access procedure for fluid management. Humerus access is now recognized as the best alternative when IV access cannot be obtained. This trainer presents three (3) orientations that can be demonstrated to provide the correct simulation for application. The realistic trainer includes the correct hallmarks, which are needed to provide accurate and safe access for fluid administration. The trainer has an easy-to-access replacement bone section supporting rapid-fire training, while presenting the realism needed to make the training effective.

- Three (3) year warranty

Life/form.



MS200037 | Life/form® Infant Single Intraosseous (IO) Infusion Leg

\$718.95

- Can be attached to Life/form® Infant CRiSis™ Manikin
- Fluid administration kit allows flashback and infusion of fluids into the leg
- Includes: One (1) 15G IO needle, ten (10) replaceable simulated bones and two (2) sets of replacement skin
- Five (5) year warranty

Life/form.



MS154002 | Life/form® Adult Intraosseous (IO) Infusion Simulator

\$846.95

Used to enhance training of intraosseous (IO) infusion procedures using B.I.G.™ and EZ-IO™ devices or almost any other intraosseous infusion devices available. The leg is fluid capable and a blood source is accessible through the injection site. Includes palpable landmarks, replaceable bones and skin and a pressurized system to allow aspiration of fluid. Included with the simulator are ten (10) replaceable simulated bones, four (4) replaceable skin pads, simulated blood, lubricating jelly, towels, (IO) needle and syringe with tubing.

- Five (5) year warranty

Life/form.



MS154001 | Life/form® Intraosseous (IO) Infusion/Femoral Access Leg

\$1,252.95

- Designed to demonstrate and simulate intraosseous (IO) infusion and femoral access procedures
- Enables students to learn and practice with incredible accuracy and realism
- Includes: Palpable landmarks including the patella, tibia and tibial tuberosity
- Realistic flashback from pressurized venous system
- Five (5) year warranty

Life/form.



MS139916 | Life/form® Intraosseous (IO) Infusion Simulator

\$997.95

- Represents a six-month-old infant
- Designed to demonstrate and simulate the intraosseous (IO) infusion procedure
- Students will be able to learn and practice, with incredible accuracy and realism
- Both legs have been designed so that aspiration is possible
- Includes: Ten (10) replaceable bone inserts, two (2) sets of replacement leg skins, two (2) white towelettes, syringe with tubing, blood powder, sealing wax, 1/2 oz liquid lubricant, mixing bottle, 15G needle and hard carrying case
- Five (5) year warranty

Life/form.



MS150138 | Life/form® Adult Sternal Intraosseous (IO) Infusion Simulator

\$1,961.95

- Soft skin and accurate landmarks allow students to learn sternal intraosseous (IO) access with skill and accuracy
- Replaceable simulated bones can be rotated and reused up to 10-12 times
- Sternum may be filled with simulated blood to better visualize flashback
- Includes: Ten (10) simulated bones, simulated blood packet and hard carry case
- Five (5) year warranty

VATA
Anatomical Healthcare Models



MS077603 | VATA Peter PICC Line

\$912

- Allows the teaching, practice and assessment of placing PICC lines
- Replaceable translucent arm skin with barely visible blue cephalic and basilic veins
- Confirm proper line placement by viewing distal tip in the superior vena cava (SVC)
- One (1) year warranty

VATA
Anatomical Healthcare Models



CUSTOMER FAVORITE

VATA Chester Chest

MS077602 | Standard Arm | Light Skin

\$878

MS077605 | Standard Arm | Dark Skin

\$878

MS139934 | Advanced Arm | Light Skin

\$1,019

MS139935 | Advanced Arm | Dark Skin

\$1,019

- Torso with standard or advanced arm
- Catheter sites used to practice cleansing, application of dressings and securement devices, fluid infusion and withdrawal
- Includes: External central catheter, implanted vascular access device and peripheral placed central catheter
- One (1) year warranty

MEDICOR LAB



Medicor Lab Injectable Newborn Leg

\$137.60

MS150270 | **Light Skin**

MS150271 | **Medium Skin**

MS150272 | **Dark Skin**

- Ideally designed for teaching learners how to administer intramuscular (IM) vaccines and vitamin K to an infant's vastus lateralis muscle
- Trainer can be injected repeatedly without damage due to MedicSkin® self-healing properties
- Latex-free

MEDICOR LAB



Medicor Lab Newborn Screening Test Simulator

\$175.99

MS150273 | **Light Skin**

MS150274 | **Medium Skin**

MS150275 | **Dark Skin**

- Enables learners to practice performing heel stick blood sampling to test for genetic/metabolic conditions
- An internal blood reservoir allows the foot to release drops of blood after heel stick puncture is performed
- Latex-free

MEDICOR LAB



Medicor Lab Pad for Intradermal (ID) Injection

\$103.20

MS150276 | **Light Skin**

MS150277 | **Medium Skin**

MS150278 | **Dark Skin**

- Created from silicone to give realistic practice opportunities for learners to practice TB testing
- MedicSkin® realistic skin feeling
- Hypoallergenic
- Non-staining
- Latex-free

MEDICOR LAB



Medicor Lab IV Pad with Strap

\$219.40

MS150279 | **Light Skin**

MS150280 | **Medium Skin**

MS150281 | **Dark Skin**

- Ideal for training venipuncture and phlebotomy procedures
- The blood reservoir bags enable blood flashback in the needle chamber when the vein is successfully accessed
- MedicSkin® automatically reseals after each puncture so that needle marks disappear with minimal damage to the trainer
- Skin and veins cannot be changed after extended use
- Latex-free

Medicor Lab MultiCUBE Skills Trainer
\$149.99

 MS150282 | **Light Skin**

 MS150283 | **Medium Skin**

 MS150284 | **Dark Skin**

- Compact, cost-effective medical simulation cube for training a variety of clinical skills
- Needle tracks disappear with minimal damage
- Each side of the cube is designed for learners to practice and demonstrate a specific skill set
- Injection pad for subcutaneous (SQ) and intramuscular (IM) injections
- Non-staining

Medicor Lab MultiCUBE Kit with Urine Reservoir Bottle
\$149.99

 MS150282 | **Light Skin**

 MS150283 | **Medium Skin**

 MS150284 | **Dark Skin**

- Cost-effective medical simulation cube for training a variety of clinical skills
- Each side of the cube is designed for learners to practice and demonstrate a specific skill set
- **Skills Training Learning Objectives:**
 - Urinary Catheter Insertion
 - Sinus Wound
 - Subcutaneous (SQ) and intramuscular (IM) injections
 - Venipuncture & Suture Removal

MS150288 | Medicor Lab MultiPad 1 Skills Trainer
\$265

- Designed for individual use by learners to demonstrate and practice essential skills
- Embedded veins for venipuncture
- Injection pad for subcutaneous (SQ) and intramuscular (IM) injections
- Incisions with sutures and staples for removal
- Stoma for tracheostomy care
- Surgical incisions for wound care
- Openings for nasogastric tube and urinary catheter insertion

MS150289 | Medicor Lab MultiPad 2 Skills Trainer
\$265

- Compact, cost-effective medical simulation pad for training a variety of clinical skills
- Designed for individual use by learners to demonstrate and practice essential skills
- Hypoallergenic
- **Skills Training Learning Objectives:**
 - Surgical incision for sterile wound care
 - Insertions with sutures and staples for removal
 - Female perineum for urinary catheter
 - Decubitus ulcer for advanced wound management

OBESITY & EDEMA SIMULATORS



SimObesity® Shirt Jr.

\$793.99

MS108923 | **Beige**

MS108924 | **Dark Brown**

The SimObesity® Shirt Jr. is constructed to go over pediatric manikins or standardized patients to simulate obesity. The shirt exposes students to the complex physical and emotional challenges of providing healthcare to this population.

- Can be used on male or female standardized patients
- Fits most pediatric-size manikins
- Fabric is machine washable once foam and weights are removed
- Moulage effects can be added for more realism in scenarios
- Handle and care instructions included



SimObesity® Shirt

\$995.99

MS108921 | **Beige**

MS108922 | **Dark Brown**

Simulate the unique physical complexities of caring for bariatric patients. The SimObesity® Shirt is constructed to go over manikins or standardized patients to simulate obesity. The shirt exposes students to the complex physical and emotional challenges of providing healthcare to this population.

- Can be used on male or female standardized patients
- Fits most adult-size manikins
- Fabric is machine washable once foam and weights are removed
- Outer skin is 80% Nylon and 20% Spandex
- Moulage effects can be added for more realism in scenarios
- Handle and care instructions included



SimLeggings

\$179.99

MS108908 | **Newborn | Dark Brown**

MS108911 | **Youth | Beige**

MS108910 | **Child | Dark Brown**

MS108912 | **Youth | Dark Brown**

SimLeggings are simulation accessories designed to zip over the ankles and lower legs of manikins from various manufacturers and can also be worn by standardized patients. They have a slight sheen and exhibit characteristic "pitting" when pressure is applied to the legging.

- Simulate the look and feel of pitting edema
- Zip on and off
- Machine wash once foam is removed and dry outer cover



Adult SimLeggings

MS108901 | **Small | Beige**

MS108902 | **Large | Beige**

\$383.99

MS108903 | **Small | Dark Brown**

MS108904 | **Large | Dark Brown**

\$449.99

SimLeggings are simulation accessories designed to be worn on the lower legs of manikins or standardized patients.

- Simulate the look and feel of pitting edema
- Zip on and off easily
- Machine washable once foam is removed
- Machine dry (low heat) or line dry
- Add moulage effects for more scenarios
- Handle and care instructions included

PATIENT ASSESSMENT SKILLS TRAINERS



MS069901 | **KKAmerica Prostate Exam Simulator**

\$2,800

- Provides realistic training in prostate palpation
- Soft lifelike anus and rectum material allows efficient training in examination skills
- Can be moved into supine, prone and lateral positions for examination
- Includes: Male lumbar torso, ten (10) prostate cases, jar of vaseline, one (1) pair of gloves and carrying case
- One (1) year warranty



MS056901 | **Simulaids Breast Self Exam Trainer**

\$328.95

- Flesh-based product for realistic practice of breast examinations
- Five (5) lumps within breast: Cysts, fibroadenoma, sclerosing adenosis or fat necrosis
- Filling is a water-based gel that emulates the natural consistency of a breast
- Three (3) year warranty



MS054501 | **Life/form® Breast Examination Simulator**

\$763.95

- Left breast contains small nodule and fibroadenoma
- Right breast contains fixed lump, fluid-filled cyst and round movable discrete mass
- Back allows placement against patient
- Excellent for hospitals and universities
- Five (5) year warranty



MS139922 | **3B Scientific® Breast Self Exam Model**

\$784

- Very realistic natural casting of three (3) different female breasts to train and practice breast examination
- Very realistic to the touch and dermatologically-tested
- One (1) year warranty



MS064504 | **Life/form® Testicular Exam Simulator**

\$248.95

- Features soft, thin outer skin with delicate underlying structures and four (4) embedded, simulated tumors
- Includes: Baby powder, laminated tumor location and simulator care card, self-exam brochure
- Five (5) year warranty



MS054502 | **Life/form® Advanced Breast Examination Simulator**

\$926.95

- Teaches clinical and self breast examination
- Tissue density varies within the breast
- Tumors of varying sizes, shapes and densities can be inserted
- Adenomas, cysts, malignant tumors and enlarged lymph nodes are represented
- Five (5) year warranty

PATIENT CARE MANIKINS



Simulaids Patient Care Manikin

MS016901 105 lbs Light Skin	\$1,591.95
MS150180 105 lbs Dark Skin	\$1,591.95
MS150181 35 lbs Light Skin	\$1,321.95
MS150182 35 lbs Dark Skin	\$1,358.95

Lifelike and cost-effective manikin answering the need for a low-cost trainer. This manikin has fully-articulated limbs, allowing practice in basic nursing skills like realistic patient handling, transferring, bathing, bandaging, surgical dressing changes and practical techniques for making an occupied bed. The manikin has smooth, washable vinyl skin, interchangeable male and female genitalia and comes with a removable wig. An optional soft carry/storage bag is available, designed for one (1) or two (2) person carry.

- Three (3) year warranty



MS010101 | 3B Scientific® Patient Care Manikin PRO \$4,147

The 3B Scientific® Patient Care Manikin PRO for simulation in healthcare was developed for scenario based training of patient care and advanced nursing skills. The patient care manikin simulates an adult, life-size patient with interchangeable genitals. It can be positioned like a real patient with natural movement of the arms, legs and joints. You can even make the patient care manikin sit upright in the bed for treatments. It is made of durable, unbreakable and water-resistant plastic for longevity in everyday training use.

- Wound module with stoma, incision, laceration, sacral decubitus ulcer and amputation
- Interchangeable genitalia for urinary catheterization
- Three (3) year warranty



MS013001 | Gaumard® Simple Susie® Basic Care Simulator \$995

- Removable dentures for oral hygiene
- Wig for combing, shampooing and head draping exercises
- Eyes open and close
- Tracheostomy stoma
- Female genitalia for perineal care
- Injection sites on left arm, vastus lateralis, deltoid and gluteal muscles
- Articulating head, jaw, elbows, wrists, ankles and knees
- One (1) year warranty



MS013004 | Gaumard® Susie® Simon® Patient Care Simulator with Ostomy \$1,205

- Simulates many exercises from transverse colostomy management and tracheotomy to intramuscular (IM) injection and ophthalmological treatment
- Removable dentures and strong joints
- Interchangeable male/female genitalia for urinary catheterization
- Vagina for douche and pap smear
- Additional features such as mouth and nose openings for gastric lavage and gavage
- One (1) year warranty



Nasco DANi Teen & Young Adult Trainer

MS150331-LGT Teen/Young Adult Patient Care Trainer Light Skin	\$11,336.95
MS150331-MED Teen/Young Adult Patient Care Trainer Medium Skin	\$11,336.95
MS150332-LGT Teen/Young Adult Patient Skills Trainer Light Skin	\$14,171.95
MS150332-MED Teen/Young Adult Patient Skills Trainer Medium Skin	\$14,171.95
MS150333-LGT Teen/Young Adult Patient Complete Trainer Light Skin	\$21,399.95
MS150333-MED Teen/Young Adult Patient Complete Trainer Medium Skin	\$21,399.95

DANi is an advanced training solution designed to support training on the fundamentals of nursing and EMS procedures for issues relating to drug abuse, sexual assault, mental health or self-harm. Students can practice on a comprehensive and complete simulation platform including patient monitoring capability and auscultation. DANi accurately reproduces scenarios and challenging dynamics for students to administer critical care for this important patient demographic. Accurate physical assessments (body map) for signs of physical trauma are essential for legal purposes. DANi allows students to practice some forensic evidence gathering from blood, semen samples and more.

KEY FEATURES

- Trauma Simulation:** Physical assessment; Airway, breathing & circulation; Body trauma scan; Wound care; Self-harm/drug use moulage; Asymmetric pupils
- Realistic Features:** Pupils; Airway; Acne; Smooth skin; Tattoo sleeve; Piercings & earrings; Three (3) styles of wigs; Foot wounds
- Female & Male Genitalia Inserts:** Includes female sexual assault genitalia insert
- Patient Positioning:** Superior range of motion, seating, laying, finger & toe manipulation
- Nursing Care:** Grooming; Daily living assistance; Eye/ear/hair care; Catheter injection; Oxygen & blood pressure; Pericare; Ostomy care; Urinary catheter care; Oxygen administration
- Respiratory Support:** Manual ventilation with chest rise; Respiratory support, intubation, ventilation, tracheostomy care & suctioning
- Basic Life Support (BLS) & Advanced Cardiac Life Support (ACLS):** CPR with quality performance metrics, carotid pulse, intubation
- Advanced Skills:** Gastrostomy; Nasogastric procedures; Airway/trach suctioning; Enema; Pap smear; Pelvic exam; Intravenous injections
- Auscultation:** Six (6) anterior heart sites with twelve (12) heart conditions; Five (5) anterior, six (6) upper posterior, four (4) lower posterior, two (2) midaxillary lung sites with twelve (12) lung conditions
- SKILLQUBE® Patient Vital Signs & Monitoring:** Patient Monitor/Defibrillator; Instructor controlled scenario editor with library; Auscultation, glucometer, thermometer, checklists, operating procedures; Realistic laboratory values

	Teen/Young Adult Patient Care Trainer	Teen/Young Adult Patient Skills Trainer	Teen/Young Adult Patient Simulator
Trauma Simulation	✓	✓	✓
Realistic Features	✓	✓	✓
Female & Male Genitalia Inserts	✓	✓	✓
Patient Positioning	✓	✓	✓
Nursing Care	✓	✓	✓
Respiratory Support	✗	✓	✓
BLS & ACLS	✗	✓	✓
Advanced Skills	✗	✓	✓
Auscultation	✗	✗	✓
SKILLQUBE® Patient Vital Signs & Monitoring	✗	✗	✓

Nasco









Nasco TERi™ Androgynous Geriatric Trainer

MS150133 Geriatric Patient Care Trainer	\$15,305.95
MS150134 Geriatric Patient Skills Trainer	\$15,305.95
MS150135 Geriatric Patient Complete Trainer	\$23,111.95

TERi™ was designed to enable our frontline heroes to deliver the best in care for our elderly population. Featuring weighted, fully articulated joints, TERi™ mimics a fragile patient, enabling training on patient positioning and fall prevention. TERi™ also features soft silicone skin that look and feels more natural than ever. This allows for a more realistic training experience, and enables care providers to better understand the causes and the treatments needed to manage skin tears. For prehospital emergencies, TERi™ can now mimic the full experience – from intubations for ventilator training and auscultation with heart and lung sounds to CPR resuscitation with carotid pulse. Even patient vital signs and monitored signals can be replicated. TERi™ also addresses crucial daily living assistance. Caregivers can correctly learn the essentials of bathing, hair care, denture care, hearing aid placement, eye care and ostomy/catheter care. With TERi™, you can be ready like never before to deliver optimal patient care to our most vulnerable population.

TERi™ FEATURES & ATTRIBUTES

 Passive Range Of Motion	 Cardiovascular Support	 Various Injection Sites
 Nasogastric Tube Procedures	 Enhanced Aesthetics	 Grooming & Daily Living Assistance Functions

	Geriatric Patient Care Trainer	Geriatric Patient Skills Trainer	Geriatric Patient Complete Trainer
Skin Care & Wound Dressing	✓	✓	✓
Daily Grooming & Living Assistance	✓	✓	✓
Blood Pressure Arm	✗	✓	✓
Advanced Skills (Injection Sites, Catheterization)	✗	✓	✓
CPR With Quality Performance Metrics	✗	✓	✓
Auscultation (Heart & Lung Sounds)	✗	✗	✓



MS139925 | 3B Scientific® Basic Patient Care Simulator

\$3,210

- Developed for scenario based training of basic patient care and nursing skills
 - Made of durable, resilient water-resistant plastic
 - Interchangeable male and female genitalia
 - Height: 69" (174 cm)
 - Weight: 31 lbs (14 kg)
- WHAT'S INCLUDED**
- Injection pads
 - Talcum powder
 - Amputation stump
 - Upper arm and thigh wound inserts
 - Tools for fitting
 - Three (3) year warranty



MS014505 | Life/form® GERi Complete Nursing Skills Manikin | Light Skin

\$2,571.95

MS014509 | Life/form® GERi Complete Nursing Skills Manikin | Medium Skin

\$2,571.95

MS150165 | Life/form® GERi Auscultation Manikin | Light Skin

\$6,437.95

MS150166 | Life/form® Auscultation Manikin | Medium Skin

\$6,437.95

- Geriatric appearance to represent a male or female older adult patient
- Features flexibility and natural movements for patient positioning and range of motion
- All major joints have natural non-pinching movement to provide realistic practice of patient handling
- GERi has an overall female appearance but converts to a male with the removal of the wig and attachment of male genitalia
- Easy transportation and storage
- Height: 68" (173 cm)
- Weight: 28 lbs (12.7 kg)
- Five (5) year warranty



Life/form® KERi Nursing Skills Manikin

MS014502 | Complete | Light Skin Tone

\$2,571.95

MS150169 | Auscultation | Light Skin Tone

\$6,437.95

MS150170 | Auscultation | Medium Skin Tone

\$6,437.95

- Non-age appearance to represent a male or female adult patient
- All major joints have natural non-pinching movement to provide realistic practice of patient handling
- KERi has an overall female appearance but converts to a male with the removal of the wig and attachment of male genitalia
- Easy transportation and storage
- Height: 68" (173 cm)
- Weight: 28 lbs (12.7 kg)
- Five (5) year warranty



MS013002 | Gaumard® Simple Simon® Nursing Care Patient Simulator

\$850

- Adult full body manikin designed for teaching general nursing skills
- Soft realistic skin
- Male genitalia for perineal care
- Eyes open and close
- Injection sites – deltoids, vastus lateralis, gluteal
- One (1) year warranty

PEDIATRIC MANIKINS

Life/form.



MS200034 | **Life/form® Complete Infant CRiSis™ Manikin** **\$2,403.95**

- This full-body infant manikin was created to offer realistic training and practice of infant airway management and CPR education
- Anatomical landmarks provide key features necessary to learn proper infant handling in emergency situations
- Visual and tactile realism are combined in the simulator to provide students with the most realistic training possible to learn with incredible accuracy
- Anatomically correct in both size and detail
- Five (5) year warranty

Life/form.



MS140034 | **Life/form® Deluxe Child CRiSis™ Manikin with ECG Simulator** **\$6,252.95**

The Deluxe Child CRiSis™ Manikin is a dramatic, state-of-the-art manikin designed for teaching individuals or groups life-saving techniques for children. Simulating a 5-year-old child, this manikin provides complete PALS training capabilities.

Realistic anatomy and landmarks include a mouth, tongue, oral pharynx, epiglottis, arytenoids, vocal cords, trachea and esophagus. In addition to the palpable and visual landmarks, the head, neck, and jaw are fully articulated, allowing a realistic jaw thrust feature. This manikin has separate left and right lungs for auscultation, has oral, nasal and digital intubation capabilities, and includes an inflatable stomach bladder to indicate esophageal intubation. Also features E.T., E.O.A., P.T.L., L.M.A., E.G.T.A., Combitube®, and King System insertion. The Child CRiSis™ Manikin is 46.75" long and weighs 20 lbs. Ideal for ACLS, nursing, paramedic and EMT training at every level.

- Airway management
- Blood pressure arm
- CPR
- Defibrillation chest
- IV arm
- Five (5) year warranty

Life/form.



Life/form® Infant Patient Education Tracheostomy Care Manikin

MS084510 | **Infant Manikin** **\$492.95**

MS084511 | **Infant Tracheostomy Tube** **\$196.95**

- Ideal for teaching patients and caregivers the skills they will need to perform at home
- Can be used to teach parents and caregivers basic tracheostomy care skills and is used extensively with children to comfort them and improve their self-esteem
- Includes: Tracheostomy tube, instruction guide and hard carry case
- Five (5) year warranty

Life/form.



MS084509 | **Life/form® Infant Auscultation Trainer with Airway Management** **\$4,415.95**

MS200028 | **Life/form® Complete Infant Auscultation Simulator with Speaker** **\$5,916.95**

- The student must palpate to identify the correct auscultation sites and will hear different heart, bowel and lung sounds as the SmartScope™ is moved from site to site
- Heart sounds, four (4) bowel sounds and nine (9) lung sounds
- Instructor can easily switch between sounds to help students differentiate between them
- Detailed upper airway anatomy allows intubation and suctioning
- Manual palpable brachial pulse
- Umbilical cord may be cut, clamped and used for IV access with simulated blood reservoir
- Infant remote and SmartScope™ are not compatible with Adult Auscultation Trainer
- Includes: Trainer, SmartScope with remote control and hard carrying case
- Five (5) year warranty

Life/form.



MS140035 | Life/form® Deluxe Complete Infant CRISis™ Manikin with ECG Simulator \$4,353.95

- The Infant CRISis™ Manikin is the most comprehensive PALS trainer available
- Four (4)-lead ECG monitoring
- This arrhythmia/pacing simulator recreates seventeen (17) adult heart rhythms and seventeen (17) pediatric rhythms
- Electronic capture can be simulated with an external pacer
- Cardioversion can be simulated with manual, semiautomatic, or automatic defibrillators
- Five (5) year warranty

Life/form.



Life/form® Special Needs Infant \$724.95

MS084505 | Light | Female MS084507 | Dark | Female

MS084506 | Light | Male MS084508 | Dark | Male

- Allows students to learn special procedures when caring for special needs infants
- Tracheostomy tube, suction catheter, gastrostomy tube, nasogastric tube and urethra catheter may be used
- Practice bathing, diapering and various dressing changes
- Five (5) year warranty

Simulaids



MS153976 | Simulaids Stat Baby Simulator \$6699.95

- BVM ventilation and LMA insertion
- Allows oral and nasal intubation with Sellick maneuver
- Tongue edema and laryngospasm
- Left side chest tube insertion
- Bilateral tension pneumothorax
- NG tube insertion with fluid reservoir for lavage and gavage
- Female urinary catheterization with fluid reservoir
- Six (6) manual palpable pulses
- Three (3) IV insertion sites
- Right arm PICC line site
- Right leg IO access
- Intramuscular (IM) and subcutaneous (SQ) injection sites
- Rectal medication administration
- ECG simulator enables four (4) lead monitoring of age-specific arrhythmias
- Allows cardioversion and defibrillation at 20-360 joules
- Three (3) year warranty

Life/form.



MS200026 | Life/form® Micro-Premie Simulator \$591.95

- Realistically simulates a 25-week old neonate
- Meets requirements of Neonatal Resuscitation Program course curriculum
- Ideal for prehospital and interdisciplinary simulations
- Birth anomalies include neural tube defect and omphalocele
- Replaceable airway allows 2.5 mm ET tube
- Umbilical stump has single functional vessel
- Insertion of 5 Fr nasogastric tube
- Non-functional ostomy stoma
- Scalp, foot, arm and hand IV sites
- Right side pneumothorax allows 8-10 Fr chest tube insertion
- Realistic pose with lack of muscle tone
- Five (5) year warranty

Simulaids



MS200027 | Simulaids Pediatric ALS Trainer Complete with Arrhythmia Simulator \$2,496.95

- Practice BVM ventilation and oral/nasal intubation with jaw thrust and Sellick Maneuver
- Four (4) lead ECG monitoring of seventeen (17) simulated arrhythmias
- Allows NG tube insertion
- Palpable brachial pulse
- IV sites in hand and arm
- Two (2) IO legs for infusion and aspiration
- Palpable scalp vein and cranial sutures
- Includes: Soft carry bag
- Three (3) year warranty

RESCUE MANIKINS



Simulaids Rescue Randy

MS153977 Light Skin 55 lbs	\$1,239.95
MS150107 Dark Skin 55 lbs	\$1,239.95
MS153974 Light Skin 105 lbs	\$1,361.95
MS150108 Dark Skin 105 lbs	\$1,361.95
MS200002 Light Skin 145 lbs	\$1,736.95
MS150110 Dark Skin 145 lbs	\$2,485.95
MS153975 Light Skin 165 lbs	\$1,864.95
MS150112 Dark Skin 165 lbs	\$2,538.95

- Rescue Randy was developed for lifelike adult victim handling, transportation and extrication training
- These 5'5" manikins can be safely used in situations too hazardous or uncomfortable for human volunteers
- Made of durable vinyl with a zinc-plated steel frame for longevity and rugged use
- Fully articulated for positioning in widely diversified training environments
- Three (3) year limited warranty



Simulaids Rugged Rescue Rudy

MS150125 145 lbs	\$2,284.95
MS150122 165 lbs	\$2,332.95
MS150126 185 lbs	\$2,884.95

- Made of tough cast vinyl with a zinc-plated steel frame for longevity and rugged use
- Developed for lifelike adult patient handling, transportation and extrication training
- Fully articulated for positioning in widely diversified training environments
- Can be seated in an automobile, positioned in a smoke-filled room, and immobilized on a stretcher for mountain rescue instruction
- Used by the U.S. Military, Fire and Police Departments, Safety Teams and Emergency Personnel for rescue and extrication from pole tops, confined spaces, collapsed buildings, smoke rooms and ladder carry-down protocols worldwide
- Height: 65" (165 cm)
- Three (3) year limited warranty



Simulaids Large Body Rescue Randy

MS150120 55 lbs	\$1,362.95
MS200006 85 lbs	\$1,937.95
MS200007 105 lbs	\$1,526.95
MS150121 125 lbs	\$2,228.95
MS150185 185 lbs	\$2,465.95
MS150124 200 lbs	\$2,630.95
MS200011 235 lbs	\$3,844.95
MS200010 250 lbs	\$3,229.95

- Developed for lifelike adult patient handling, transportation and extrication training
- Fully articulated for positioning in widely diversified training environments
- This manikin can be safely used in situations too hazardous or uncomfortable for human volunteers
- Made of tough cast vinyl with a zinc-plated steel frame for longevity and rugged use
- Used by the U.S. Military, Fire and Police Departments, Safety Teams and Emergency Personnel for rescue and extrication from pole tops, confined spaces, collapsed buildings, smoke rooms and ladder carry-down protocols worldwide
- Three (3) year limited warranty
- Height: 73" (185 cm)

RESUSCITATION MANIKINS

Life/form.**Life/form® Airway Larry**

MS200020 Full Body Airway Management Manikin	\$2,342.95
MS150136 With Electronic Connections	\$3,083.95
MS140073 With Heartisense™	\$2,773.95
MS150172 With CPR Metrix & iPad	\$5,849.95

- Facilitates mastery of intubation, ventilation, suction and CPR techniques
- Manikin features realistic upper airway anatomy and landmarks
- Practice oral, digital and nasal intubation with ET tubes and advanced airway adjuncts
- Suction techniques and proper cuff inflation may also be practiced and evaluated
- Features durable, rugged construction and bifurcated lungs
- Manual carotid pulse
- Includes: Pump spray lubricant and disposable lower airway for the manikin
- Five (5) year warranty

Life/form.**Life/form® CPARLENE Full Body Manikin**

MS153988 With Heartisense™	\$2,259.95
MS150175 With CPR Metrix & iPad Light Skin	\$3,907.95
LF03994 With CPR Metrix & iPad Dark Skin	\$3,907.95

- Allows practice of CPR techniques including rescue breathing, BVM ventilation and chest compressions
- Consists of apps and sensor kit that can be attached to a manikin currently lacking CPR feedback function
- Includes: A full-size adult manikin, long-sleeve jacket and pants, five (5) sanitary masks, ten (10) disposable lower airways, ten (10) disposable tracheal airways, ten (10) white fittings, and hard carry case with wheels
- Five (5) year warranty

Simulaids**Simulaids STAT Manikin**

MS154009 With Economy Airway Management Head	\$9,048.95
MS154010 With Deluxe Airway Management Head	\$9,117.95

- Features anatomical landmarks, tongue edema, laryngospasm, cricothyrotomy and bilateral carotid pulses
- Deluxe airway includes tongue swelling and laryngospasm
- Automatic cardioversion upon defibrillation
- Seventeen (17) rhythms and pacing capability
- Bilateral chest tube and decompression sites
- Twelve (12) pulse points (6 pairs) with three (3) zones used to demonstrate BP loss
- Three (3) year warranty

SUTURING SKILLS TRAINERS

Life/form.



*Midline Simulator Shown

Life/form® Episiotomy Suturing Simulator

MS084501 Midline	MS084502 Left Mediolateral	MS084503 Right Mediolateral	\$299.95
MS084504 Set of All 3			\$797.99

- Provide a realistic way for students to learn good surgical techniques
- Provide students with a variety of repair experiences without the constraint of time and concern for safety
- Lifelike texture allows learner to develop a “feel” for instrument handling, tension on suture and the advantages of one method of tying knots over another

Life/form.



Life/form® Suture Practice Leg

MS034504 Light Skin	\$384.95
MS139895 Medium Skin	\$878.95
MS139896 Dark Skin	\$456.95

Life/form.



Life/form® Suture Practice Arm

MS034505 Light Skin	\$315.95
MS139897 Medium Skin	\$342.95
MS139898 Dark Skin	\$342.95

- Realistic soft vinyl skin texture
- Includes: Three (3) wounds that can be sutured repeatedly until the skin is worn out
- Hundreds of cuts can be made and each of these cuts can be sutured several times
- Includes: Starter package of sutures

Life/form.



MS139894 | **Life/form® Advanced Suture Practice Kit**

\$411.95

- Includes: Base, one (1) skin pad, four (4) non-latex bands, one (1) muscle block, one (1) deep dermal insert, one (1) tendon block, one (1) tendon, one (1) purse string insert, suture kit and carry bag
- Speciality inserts are easy to change, allowing students to practice several advanced skills

Life/form.



MS034501 | **Life/form® Facial Suturing Practice Set**

\$487.95

- Teaches the repair of lacerations to the mouth, nose, ear and eye
- Soft, lifelike skin can be cut and stitched many times and is easily replaced
- Includes: Scalpel, forceps, needle holder, scissors, baby powder, nylon suture and soft carrying case

Life/form.



MS034502 | **Life/form® Pediatric Suture Practice Head**

\$569.95

- Teaches repair of almost any laceration to the face and scalp
- Soft, lifelike skin can be cut and sutured hundreds of times and easily replaced
- Includes: Scalpel, forceps, needle holder, scissors, nylon suture, simulated blood, baby powder and soft carrying case

ULTRASOUND SKILLS TRAINERS

CAE

**CAE Gen II Ultrasound Central Line Training Model**MS140089 | **Hand Pump****\$3,200**MS140090 | **Automated Pump****\$8,000**

- Realistic upper torso ultrasound central line manikin
- Extremely realistic external landmarks and internal anatomy for ultrasound guided or blind insertion techniques
- Self-healing tissue allows tremendous durability
- Weight: 28 lbs (12.7 kg)
- Dimensions: 21.5" L x 22.5" W x 9" H
- One (1) year warranty

CAE

**CAE Regional Anesthesia & Ultrasound Central Line Training Model**MS140091 | **Hand Pump****\$6,000**MS140092 | **Automated Pump****\$10,100**

- Central venous catheter and nerve block ultrasound training model available
- Extremely realistic external and internal anatomy for ultrasound guided or blind insertion training
- Arterial pulsations simulated using provided hand bulb or optional integrated automated pumping system
- Weight: 28 lbs (12.7 kg)
- Dimensions: 21.5" L x 22.5" W x 9" H
- One (1) year warranty

CAE

**CAE Pediatric Regional Anesthesia & Central Line Ultrasound Model****\$3,500**

- Pediatric upper torso ultrasound central line and regional anesthesia manikin
- Extremely realistic external and internal anatomy for ultrasound guided or blind insertion training on a six year old
- For use with any ultrasound system; No computer necessary
- Weight: 8 lbs (3.6 kg)
- Dimensions: 13" L x 7" W x 16" H
- One (1) year warranty

CAE

**CAE Lumbar Puncture & Spinal Epidural**MS140094 | **LP & Lumbar Epidural****\$4,700**MS140095 | **LP & Thoracic Epidural****\$7,100**MS140096 | **LP & Cervical Epidural****\$7,100**

- Perfect for needle access as well as catheter placement
- Can be positioned in upright or lateral decubitus position allowing users to accurately position the model appropriately for training scenarios
- Realistic tissue response when reaching different anatomical landmarks
- Cerebral fluid pressure can be increased to simulate pathological scenarios
- Weight: 33 lbs (15 kg)
- Dimensions: 17" L x 11" W x 17" H
- One (1) year warranty



Patient Care Manikins

Offering an entirely new experience for training programs and healthcare facilities, our wide range of Patient Care Manikins are designed to help teach best practices for a variety of critical nursing skills from basic to advanced patient care. Master key skills like tracheostomy care, urinary catheter care, nasogastric feeding and more.



ALS Cardiac Training Model

SKU: MS150368
From: \$22,000



CAE Juno Nursing Skills Manikin

SKU: MS140083
From: \$6,335



Nasco TERi Androgynous Geriatric Trainer

SKU: MS150133
From: \$12,243.95



Simulaids AXEL Portable Patient Simulator

SKU: MS150366-MED
From: \$18,602.95

CAE



MS140097 | CAE Midscapular Thoracentesis Ultrasound Training Model

\$5,800

- Contains chest wall superficial tissue, 6th, 7th, 8th and 9th ribs and intercostal space, pleural cavity with lung and atelectatic lung, diaphragm and superior spleen
- Positive fluid flow offers users immediate feedback when pleural effusion fluid is accurately accessed
- Ultrasound tissues match the acoustic characteristics of real human tissue
- One (1) bottle of thoracentesis pleural replacement fluid included with model
- Weight: 23 lbs (10.4 kg)
- Dimensions: 17" L x 11" W x 17" H
- One (1) year warranty

CAE



MS153926 | CAE Umbilical Cord Blood Sampling Ultrasound Training Model

\$8,000

- Excellent skills development and assessment tool for teaching or learning the complete cordocentesis procedure
- Contains an 18-week fetus with umbilical cord
- Uncompromising durability ensures a low cost of ownership
- Users can simulate arterial pulsation in the umbilical cord by connecting a syringe to the quick fill luer lock and toggling the syringe plunger
- Bottle of clear and red fluid included
- Weight: 30 lbs (13.6 kg)
- Dimensions: 25" L X 19" W X 12" H
- One (1) year warranty

CAE



MS153925 | CAE Combination IUP Ectopic Pregnancy Transvaginal Training Model

\$10,100

- Offers the opportunity for clinicians to develop and practice the psychomotor and imaging skills necessary to perform first trimester transvaginal ultrasound exams
- Tissues match the acoustic characteristics of real human tissue
- Excellent for 3-D and 4-D ultrasound imaging and reconstruction
- Both intrauterine and ectopic pregnancies are of a 7 week gestational age fetus/embryo complete with amniotic sac and placenta
- Weight: 22 lbs (10 kg)
- Dimensions: 18" L X 18" W X 12" H
- One (1) year warranty

CAE



MS153928 | CAE General Pathology Transvaginal Ultrasound Training Model

\$8,600

- Excellent for training users to develop and practice image acquisition, interpretation and the psychomotor skills necessary to perform transvaginal ultrasound exams on the patient with multiple pathological conditions
- Multiple uterine fibroids of varying sizes and sonographic characteristics
- Excellent training platform for teaching and learning how to perform endovaginal ultrasound procedures using their own ultrasound system
- Anatomically accurate external anatomy
- Weight: 22 lbs (10 kg)
- Dimensions: 18" L X 18" W X 12" H
- One (1) year warranty

CAE



MS140098 | **CAE Thoracentesis and Thoracostomy Ultrasound Model**

\$5,500

- Ultrasound-guided thoracentesis and blind insertion chest tube thoracostomy training model
- Can be arranged in a variety of positions allowing users to learn how to perform procedures
- Non-ultrasound chest portals designed for thoracostomy chest tube insertion contain the skin layers, fat, ribs and pleural lining
- Weight: 20 lbs (9 kg)
- Dimensions: 17" L x 11" W x 17" H

CAE



CAE Cardiac Echo Ultrasound Training Model

MS140099 | **Skin Colored**

\$3,500

MS140100 | **Transparent**

\$3,800

- Heart anatomy contains left and right ventricle, left and right atria, mitral valve, tricuspid valve, aortic valve, left atrial appendage, pulmonary arteries, pulmonary veins, pericardium, ascending aorta, superior vena cava (SVC) and inferior vena cava (IVC)
- Obtain images from all appropriate positions, train clinicians to practice TEE and TTE echocardiography and pericardiocentesis procedures
- Weight: 20 lbs (9 kg)
- Dimensions: 17" L x 11" W x 17" H

CAE



MS140102 | **CAE Elastography Ultrasound Breast**

\$600

MS140103 | **CAE Breast Biopsy Ultrasound Training Model**

\$600

- Training model allows users to develop and practice the skills necessary to gain proficiency in using ultrasound for elastography imaging and guided surgical procedures
- Feels and biopsies like real human tissue
- Can be used with any ultrasound imaging system

CAE



CAE Ultrasound Training Block Models

MS153908 | **Ultrasound Training Block | Pediatric Four Vessel**

\$700

MS153909 | **Ultrasound Training Block | Foreign Body ID Block**

\$700

MS153911 | **Ultrasound Training Block | Bone Fracture**

\$1,200

MS153940 | **Ultrasound Training Block | Regional Anesthesia**

\$800

- Medical simulator blocks assist clinicians in acquisition and interpretation of sonographic images
- Feels and cannulates like real human tissue
- Easy to refill simulated vessels
- Self-healing tissue

URINARY CATHETERIZATION SKILLS TRAINERS



MS139911 | Life/form® Infant Male & Female Catheterization Trainer

\$363.95

- The Life/form® Infant Male and Female Catheterization Trainer is an inexpensive 2-in-1 trainer that provides realistic practice of this difficult skills procedure
- Practice insertion, position, catheter balloon inflation and deflation
- Feel resistance and pressure as with a real patient
- Urine flows when catheter is in proper position
- Anatomically realistic with both male and female genitals
- Five (5) year warranty



Laerdal® Catheterization & Enema Trainer

MS064201

\$744.99

- Allows the practice of urologic and rectal access gastrointestinal care procedures
- Includes: Female pelvis, male genitalia, female genitalia, three (3) urinary connector valves, three (3) anal connector valves and case
- One (1) year warranty



Life/form® Catheter Model

MS064501 | Female

\$445.95

MS064502 | Male

\$377.95

MS064503 | Both

\$627.95

- Practice the proper insertion of a catheter
- Teaches anatomy and sterile cleansing before, during and after insertion
- Uses any catheter size 16 Fr or smaller
- Five (5) year warranty



Simulaids Catheter Models

MS066901 | Female

\$419.95

MS066902 | Male

\$432.95

MS066903 | Female/Male

\$765.95

- Models utilize a 16 Fr catheter and demonstrate balloon inflation procedures
- Fluid reservoir allows for urine output upon successful completion of the insertion
- Three (3) year warranty



Remedy "Willi" Male Catheterization

MS069612 | Trainer

\$384

MS069615 | Foreskin

\$28

- Feel of the material is realistic and delicate
- Willi has a removable foreskin and can simulate an enlarged prostate
- Successful catheterization will be confirmed with urine flashback
- Fits into most Laerdal® manikins



Remedy "Cathi" Female Catheterization Trainer

MS069611

\$384

- Used to practice locating the urethral meatus and urinary catheter placement
- Fits into most Laerdal® manikins
- Supple and pliable tissue
- Successful catheterization will be confirmed with urine flashback



Remedy "Willi & Cathi" Combo Pack

MS069613

\$737

- Combination includes both "Willi" and "Cathi" catheterization trainers
- Fits into most Laerdal® manikins
- Torso not included

WOUND CARE SKILLS TRAINERS



MS044533 | **3B Scientific® Hemorrhage Control Arm Trainer**

\$1,975



The Hemorrhage Control Arm Trainer by 3B Scientific® is the perfect solution for realistic training of bleeding control and management of traumatic injuries on the arm. Trainees will gain confidence in managing difficult bleeding using tourniquets and wound packing techniques. The trainer functions as a stand-alone simulator but can also be worn by a volunteer for added realism and in-field training using the carrying strap of the bag. The bleeding can be simulated realistically including direct feedback (stop of bleeding) when the trainee successfully manages the hemorrhage.

- The trainer simulates a full arm of an adult male with a very realistic outer anatomy
- Direct feedback: Bleeding will stop (mechanical occlusion of blood vessels) when tourniquet has been correctly applied (placement and closing)
- Easy to clean and transport
- Includes: Trauma arm with three (3) different traumatic wounds, three (3) wound covers, manual blood pump system, carrying bag, trauma arm reversible belt, blood reservoir for two (2) liters, concentrate of artificial blood (250 ml)
- Requires no batteries or external power
- One (1) year warranty



Life/form® Unhealthy Foot Care Kit
MS139904 **\$58.95**

- Shows the distal end of the foot with an invasive wound on the bottom and surface inflammation around the big and second toe
- Life-size foot constructed of soft, lifelike material with flexible toes
- Five (5) year warranty



Life/form® Stump Bandaging Simulator Set
MS044502 **\$831.95**

- Allows for the practice of bandaging
- Demonstrate the attachment of prosthetics
- Includes: Two (2) arms (one amputated above the elbow and one above the wrist) and two (2) legs (one amputated below the knee and one at mid-thigh)
- Five (5) year warranty



Life/form® Edema Foot
MS044503 **\$418.95**

- Edema simulation can be practiced by pressing on the surface of the skin
- A deep tissue injury is present on heel
- Easily attaches to any GERI or KERi manikin
- Five (5) year warranty



Life/form® Bedsore Models
MS044505 | **Light Skin** **\$648.95**
MS044506 | **Dark Skin** **\$733.95**

- Illustrates four (4) wound stages and used to instruct on the care and cleaning of ulcers
- Includes: Four (4) buttocks models representing each stage, four (4) display easels and instruction key card
- Made with lifelike skin
- Five (5) year warranty



Life/form® Elderly Pressure Ulcer Foot
MS044504 | **Light Skin** **\$256.95**
MS139903 | **Dark Skin** **\$278.95**

- Designed for instruction on care and cleaning of pressure ulcers
- Contains all four (4) severity stages
- Five (5) year warranty

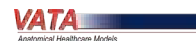

VATA Annie Arterial Insufficiency Leg
MS047605 **\$1,046**

- Includes an arterial doppler sound module to activate the following doppler sounds: Monophasic, biphasic, triphasic and venous
- One (1) year warranty



VATA "Vinnie" Venous Insufficiency Leg
 MS047603 | Leg **\$1,399**
 MS044528 | Display Stand **\$138**

- A variety of conditions are represented
- Can also be used as a teaching tool and practice leg for compression wrapping
- One (1) year warranty



Life/form® Surgical Sally
 MS034503 **\$1,249.95**

- Fourteen (14) surgical wounds including mid-sternal split with two (2) simulated drains and a sacral decubitus ulcer
- Multiple incisions with non-removable staples
- Five (5) year warranty



Laerdal® Wound Care Assessment Set
 MS044201 | Male **\$2,699**
 MS044202 | Female **\$2,549**

- Wounds can be added to manikins to create realistic wound assessment and patient care scenarios
- Available in white, black or tan
- Includes a large variety of modules
- One (1) year warranty



VATA Seymour II Wound Care Model
 MS047601 | Light Skin **\$622**
 MS047600 | Dark Skin **\$622**

- Most comprehensive and realistic patient simulation model of its kind
- This model makes it possible to visualize and understand the differences in wounds
- Highlights eight (8) unique wounds
- One (1) year warranty



VATA "Stan" Stage IV Pressure Ulcer
 MS047604 | Light Skin **\$407**
 MS044530 | Dark Skin **\$407**

- Training with vacuum assisted closure and negative pressure wound therapy device
- Large size and depth of the ulcer makes it ideal for practicing assessment and packing
- One (1) year warranty



VATA Wilma Wound Foot
 MS047602 | Light Skin **\$570**
 MS044529 | Dark Skin **\$570**

- Molded from a real foot
- Shows twenty (20) different conditions
- Includes: Pressure ulcers, deep tissue injury, callus, amputated toe, gangrene, maceration, partial thickness wounds, corn, ingrown toenail, blister and more
- One (1) year warranty



3B Scientific® Decubitus Trainer
 MS139993 **\$1,017**

- Learn about professional assessment of wound care and bandaging techniques in various stages of decubitus
- Decubitus grade 1, 2, 3 and 4 on hips and buttocks
- One (1) year warranty



3B Scientific® Wound Care & Bandaging Tech Trainer
 MS139924 **\$1,530**

- Students learn how to care correctly for their patients' wounds and can practice a wide range of dressing and bandaging techniques
- Given the flexible structure of the material used, students can practice putting on and changing bandages and dressings in realistic conditions
- One (1) year warranty



3B Scientific® Wound Care Pro Set
 MS150317 **\$5,495**

- Learn the microanatomy of healthy skin in a detailed anatomical model
- Identify, assess, and clean sores in various stages of decubitus
- Includes: Patient Care Basic Manikin, Decubitus Simulator, Wound Care & Bandaging Trainer, Diabetes Foot, Skin Section and Decubitus Ulcers Chart
- One (1) year warranty



SimServeRx™
Automated Dispensing System for Simulation

SimServeRx™ is a complete medication management system that provides instructors with tools to teach the entire medication administration process from the classroom.



BEDSIDE SMARTCARTS



ADVANCED BEDSIDE SMARTCARTS



MEDICATION DISPENSING CABINETS



TABLETOP DISPENSING CABINETS

SimServeRx™
Automated Dispensing System for Simulation

	BEDSIDE SMARTCARTS	ADVANCED BEDSIDE SMARTCARTS	MEDICATION DISPENSING CABINETS	TABLETOP DISPENSING CABINETS
Electronic Locking Drawers	✓	✓	✓	✓
Integrated Computer with Barcode Scanner	✓	✓	✓	✓
Complete Simulated Medication Drug Formulary		✓	✓	✓
Inventory Management Software		✓	✓	✓
Simulated e-MAR Software		✓	✓	✓
Reset Feature - Run Same Feature Repeatedly for Skill Demonstrations and Validations		✓	✓	✓
Snapshot Feature - Save Sets of Profile for Future Semesters		✓	✓	✓
Ten (10) Unique Patient Profiles For Simulation		✓	✓	✓
Mobile	✓	✓		
Compact Cabinet - Fits on Most Desks or Cabinets				✓
Medication & Patient Barcode Printer Available		✓	✓	✓
24/7 US Based Live Customer Support	✓	✓	✓	✓
One (1) Year of Hardware & Software Support	✓	✓	✓	✓

Additional cabinets can be added to any SimServeRx™ system at any time for additional storage solutions.

SIMSERVERX™ BEDSIDE SMARTCARTS



*1 Module



*2 Module

SimLabSolutions SimServeRx™ ESS Bedside SmartCart

DS030110S 1 Module	\$18,499
DS030111S 2 Module	\$20,999
DS030118 Virtual Implementation Fee (Required)	\$895
DS030115 On-Site Implementation Fee (Optional)	\$2,700
DS039920M Annual Maintenance & Support Fee Year 2+ (Required)	\$895

The SimServeRx™ ESS Bedside SmartCart is a mobile computer Workstation On Wheels (WOW) with software controlled electronic locking drawers. Coupled with our SmartStation™ SA software, drawers can be assigned as either medication specific or patient specific and accessed via the touchscreen monitor or barcode scan.

The SmartStation™ SA software is designed to work alongside your simulated EHR and will hide in the background when not in use. To open a drawer, simply scan the assigned barcode. Configurable features include: Integrated user access control, configure one or multiple drawers to the same patient or items and much more. The bedside solution can be a component of the SimServeRx™ system or work alongside with a third party EHR system.

- Each module consists of nine (9) large drawers or eighteen (18) standard drawers
- Bins can be subdivided into separate compartments using standard plastic separators
- Extra storage shelves
- Advanced ergonomics
- Wireless (WiFi & Bluetooth)
- Barcode scanner
- SmartStation SA – SmartCart software
- On-site or virtual implementation required
- 24/7 US based live customer support
- One (1) year hardware and software maintenance Included

ACCESSORIES

DS030114 Advanced SmartCart Software Upgrade	\$6,995
---	----------------

The SimServeRx™ Bedside SmartCart can be upgraded at any time to include the full SimServeRx™ Advanced Foundation Software - this includes the management for inventory control, user management, medication orders, reports and eMAR. The Advanced SmartCart Software Upgrade also includes the NEW SimServeRx™ Patient Profiles and Scenarios. Each Patient Profile includes basic shift report information with recent lab values and four (4) medications to be administered. Patient information is pre-loaded in the SimServeRx™ Advanced Software and medications are easily organized into the modules to minimize instructor preparation.

SimServeRx Patient Profiles

Instructor & Student Patient Profiles Specifically Created to Kick-start Any Medication Administration Course

See Pages 286 - 287 for Patient Profile Medication Packages





SimServeRx™
Automated Dispensing System for Simulation

**SimServeRx™ ESS
Advanced SmartCart**



* 1 Module



* 2 Module

SimLabSolutions SimServeRx™ ESS Advanced SmartCart

DS030112D 1 Module	\$25,999
DS030113D 2 Module	\$28,499
DS030115 On-Site Implementation Fee (Required)	\$2,700
DS240920M Annual Maintenance & Support Fee Year 2+ (Required)	\$1,999

The SimServeRx™ Advanced SmartCart is a mobile computer Workstation On Wheels (WOW) with software controlled electronic locking drawers. The SimServeRx™ Advanced SmartCart offers a unique experience for students to grasp the entire process of safe medication distribution from the start of dispensing a medication and accounting for medication inventory, to when the medication is scanned at the bedside and administered to the patient.

Configurable features include: Integrated user access control, configure one or multiple drawers to the same patient or items and much more.

- SimServeRx™ Advanced Foundation Software which includes: The management for inventory control, user management, patient profiles, medication orders, reports and eMAR
- Simreset feature allows same simulation scenario to be run over and over
- Now includes NEW SimServeRx™ Patient Profiles and Scenarios
- Each module consists of nine (9) large drawers or eighteen (18) standard drawers
- Bins can be subdivided into separate compartments using standard plastic separators
- Extra non-locking storage drawers
- Complete simulated medications and IV fluids formularies from Demo Dose®
- Control computer combo
- Barcode scanner
- On-site or virtual implementation required
- 24/7 US based live customer support
- One (1) year hardware and software maintenance included

ACCESSORIES

DS0399LP Zebra Label Printer & Wristbands	\$750
---	--------------

SIMSERVERX™ MEDICATION DISPENSING CABINETS



DS029902 SimLabSolutions 2 Module SimServeRx™ Medication Dispensing Cabinet	\$29,999
DS029903 SimLabSolutions 3 Module SimServeRx™ Medication Dispensing Cabinet	\$33,999
DS030115 On-Site Implementation Fee (Required)	\$2,700
DS240920M Annual Maintenance & Support Fee Year 2+ (Required)	\$1,999

SimServeRx™ Medication Dispensing Cabinets are complete medication management systems. These provide a unique closed loop solution for medication management from order entry to medication administration and anything in between! The SimServeRx™ system ensures patient safety by reducing human error, offers efficiency in medication management and delivers intuitive and trouble-free solutions to your facility.

Cabinets Include

- SimServeRx™ Advanced Foundation Software which allows for inventory control, user management, patient profiles, medication orders, reports and eMAR
- Computing console with mounting arm, HP touchscreen computer, keyboard and mouse
- Simreset feature allows same simulation scenario to be run over and over
- Complete simulated medications and IV fluids formularies from Demo Dose®
- SimServeRx™ Patient Profiles and Scenarios

2 Module Specifications

- Dimensions: 50" H x 22" W x 20" D
- One (1) thirty-six (36) drawer module: Drawer Dimensions: 8" L x 5" W x 3" D
- One (1) secured door supply storage module with four (4) adjustable shelves

3 Module Specifications

- Dimensions: 74" H x 22" W x 20" D
- One (1) thirty-six (36) drawer module: Drawer Dimensions: 8" L x 5" W x 1.5" D
- One (1) eighteen (18) module: Drawer Dimensions: 8" L x 5" W x 3" D
- One (1) secured door supply storage module with four (4) adjustable shelves

ACCESSORIES

DS0399LP Zebra Label Printer & Wristbands	\$750
DS030116 2 Module Auxiliary Cabinet	\$18,999
DS030117 3 Module Auxiliary Cabinet	\$20,999
DS029910-AX Supply Auxiliary Cabinet Add On	\$18,999



DS029910IM SimLabSolutions SimServeRx™ Supply Cabinet	\$32,499
DS030115 On-Site Implementation Fee (Required)	\$2,700
DS240920M Annual Maintenance & Support Fee Year 2+ (Required)	\$1,999

- SimServeRx™ Advanced Foundation Software which includes the management for inventory control, user management, patient profiles, medication orders, reports and eMAR
- Assortment of baskets and dividers
- Computing console with mounting arm, HP touchscreen computer, keyboard and mouse
- Simreset feature allows same simulation scenario to be run over and over
- Barcode scanner
- Complete simulated medications and IV fluids formularies from Demo Dose®
- Now includes NEW SimServeRx™ Patient Profiles and Scenarios
- 24/7 US based live customer support
- Dimensions: 74" H x 30" W x 20" D
- One (1) year hardware and software maintenance included

simSERVErX™ TABLETOP MEDICATION DISPENSING CABINETS

SimServeRx™ Tabletop Cabinets are Great Alternatives for Simulation Labs
Where Space and Budgets are Limited



DS030120 | **SimLabSolutions 1 Module SimServeRx™ Tabletop Medication Dispensing Cabinet** **\$19,999**

DS030115 | **On-Site Implementation Fee (Required)** **\$2,700**



DS240920M | **Annual Maintenance & Support Fee Year 2+ (Required)** **\$1,999**



- SimServeRx™ Advanced Foundation Server Software which includes the management for inventory control, user management, patient profiling, and eMAR support
- One (1) SimServeRx™ Tabletop Module with your choice of either nine (9) large drawers or eighteen (18) standard drawers
- Control computer combo: Mounting arm, HP computer, touchscreen, keyboard and mouse
- Compatible with refrigerated storage
- Reset feature enables repeated simulation scenarios
- Complete simulated medications and IV fluids formularies from Demo Dose®
- Now includes NEW SimServeRx™ Patient Profiles and Scenarios
- Dimensions: 17" H x 22.5" W x 15.5" D



DS030121 | **SimLabSolutions 2 Module SimServeRx™ Tabletop Medication Dispensing Cabinet** **\$22,999**

DS030115 | **On-Site Implementation Fee (Required)** **\$2,700**



DS240920M | **Annual Maintenance & Support Fee Year 2+ (Required)** **\$1,999**



- SimServeRx™ Advanced Foundation Server Software which includes the management for inventory control, user management, patient profiling and eMAR support
- One (1) SimServeRx™ Double Tabletop Module with your choice of either nine (9) large drawers or eighteen (18) standard drawers
- Control computer combo: Mounting arm, HP computer, touchscreen, keyboard and mouse
- Compatible with refrigerated storage
- Reset feature enables repeated simulation scenarios
- Complete simulated medications and IV fluids formularies from Demo Dose®
- Now includes NEW SimServeRx™ Patient Profiles and Scenarios
- Dimensions: 34" H x 22.5" W x 15.5" D

ACCESSORIES

DS0399LP | **Zebra Label Printer & Wristbands** **\$750**

DS030116-AX | **2 Module Auxiliary Cabinet** **\$18,999**

DS030117-AX | **3 Module Auxiliary Cabinet** **\$20,999**

DS029910 | **Supply Auxiliary Cabinet Add On** **\$18,595**

SIMSERVERX™ ACCESSORIES



SimLabSolutions SimServeRx™ Auxiliary Cabinets
 DS029910-AX | **Supply Cabinet Add On**

\$18,999

DS030116-AX | **2 Module Cabinet**

\$18,999

DS030117-AX | **3 Module Cabinet**

\$20,999



Never before has it been more cost effective to add an additional cabinet to your SimServeRx™ system. All of our auxiliary cabinet solutions provide both material management control and automated access controlled storage in a single end-to-end system. Having one (1) system to manage medications and supplies allows you to reduce the cost of system infrastructure.

2 Module Cabinet Specifications:

- Dimensions: 50" H x 22" W x 20" D
- One (1) thirty-six (36) drawer module: Drawer Dimensions: (8" L x 5" W x 3" D)
- One (1) secured door supply storage module with (4) four adjustable shelves

3 Module Cabinet Specifications:

- Dimensions: 74" L x 30" W x 20" D
- One (1) thirty-six (36) drawer module: Drawer Dimensions: (8" L x 5" W x 1.5" D)
- One (1) eighteen (18) drawer module: Drawer Dimensions: (8" L x 5" W x 3" D)
- One (1) secured supply storage module with (4) four adjustable shelves



DS0399RL | SimLabSolutions SimServeRx™ Remote Lock

\$699.99



- Manual key override
- RS485 Serial Communication
- "Daisy-chainable" with other SimServeRx™ cabinets
- Permanently mounts to refrigerator or cupboard
- Dimensions: 8" L x 6" W x 2" H



DS0399LP | SimLabSolutions Label Printer

\$750



- For use with the SimServeRx™ Cabinet systems and Advanced Bedside SmartCarts
- Pulls information through the profiles created within the system
- Gives the system the capability to identify the patient through scanning for safe medication dispensing





 SAME-DAY SHIPPING FOR OVER 3,000 ITEMS

Quick Ship **Disposable Medical Supplies**

In efforts to keep your facility stocked and prepared at all times, DiaMedical warehouses over 3,000 disposable medical supplies available to ship immediately.



UROLOGICAL SUPPLIES



SHARPS CONTAINERS



TRACHEOSTOMY & SUCTION



IV TUBING



IV START KITS



OXYGEN & RESPIRATORY ACCESSORIES



GLOVES



NEEDLES & SYRINGES



OSTOMY & DRAINAGE SUPPLIES



PERSONAL PROTECTION EQUIPMENT



WOUND CARE & FIRST AID



DIABETIC SUPPLIES

NON-FUNCTIONING HEADWALLS



SimLabSolutions Simulated Mirage Headwall

HW010801 | **Recessed**

\$1,591

HW010802 | **Surface Mount**

\$1,575

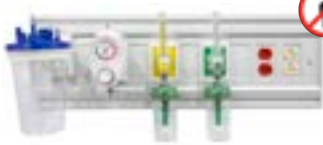

The SimLabSolutions Mirage Headwall is a non-functional horizontal wall mounted headwall, perfect for simulation. This headwall facade is the most cost-effective teaching headwall available, giving you the ability to mimic air, oxygen and suction without functioning air.

- Recessed size: 27.5" long (wall modification required)
- Surface mount size: 30" long
- Non-functioning
- Wall mounted
- **Includes Complete Accessories Package:**
 - Oxygen & air flowmeters
 - One (1) humidifier
 - One (1) analog vacuum regulator
 - One (1) suction canister with ring holder
 - Nasal cannulas



HW050836 | Cogent Non-Functional SlimLine Horizontal Headwall

\$1,898



- One (1) air outlet (Ohmeda)
- One (1) oxygen outlet (Ohmeda)
- One (1) vacuum outlet (Ohmeda)
- One (1) vacuum bottle slide
- One (1) red duplex receptacle
- One (1) ivory duplex receptacle
- One (1) year warranty
- **Includes Complete Accessories Package:**
 - One (1) oxygen flowmeter with adapter cannula
 - One (1) air flowmeter
 - One (1) vacuum regulator, continuous
 - One (1) suction canister with mounting ring

FUNCTIONING HEADWALL PACKAGES



SimLabSolutions Vision Flatwall Package

HW030801 | **Private**

\$4,935

HW030802 | **Semi-Private**

\$5,473



Our line of vision functional flatwall packages simulate oxygen, air and suction by connecting to an external silent air compressor. The vertical flatwalls are designed for simulation labs so they are easy to install and maintain. Both the private and semi-private flatwall packages include all mounting software and accessories. The semi-private flatwall is a popular option for OB suites as it has a dual configuration for both mother and infant.

PRIVATE

- One (1) silent air compressor
- One (1) air outlet (Ohmeda)
- One (1) oxygen outlet (Ohmeda)
- One (1) vacuum outlet (Ohmeda)
- **Includes Complete Accessories Package:**
 - One (1) oxygen flowmeter with adapter cannula
 - One (1) air flowmeter
 - One (1) vacuum regulator, continuous
 - One (1) suction canister with mounting ring

SEMI-PRIVATE

- One (1) silent air compressor
- Two (2) air outlets (Ohmeda)
- Two (2) oxygen outlets (Ohmeda)
- Two (2) vacuum outlets (Ohmeda)
- **Includes Complete Accessories Package:**
 - Two (2) oxygen flowmeters with adapter cannula
 - Two (2) air flowmeters
 - Two (2) vacuum regulators, continuous
 - Two (2) suction canisters with mounting ring



SimLabSolutions Headwall Packages



EXCLUSIVE



*24" Discover Headwall



*60" Discover Headwall



*36" Discover Headwall



SimLabSolutions Discover Headwall Package

HW020800 24"	\$3,925
HW020802 36"	\$4,099
HW020803 48"	\$4,177.50
HW020804 48" With Light	\$4,400
HW020805 60" Dual Configuration	\$5,400

The Functioning Wall Mounted Discover Headwall Package is the most popular training headwall. It simulates oxygen, air and suction with one (1) source of air by connecting to an external silent air compressor. The Discover is designed for simulation labs so it is easy to install and maintain. It is available in a variety of dimensions and color options.

- Discover dimensions available: 36", 48", 60", 72" and 84"
- Discover flatwall dimensions: 39.38" H x 19.5" W x 4.75" D
- Wall mounted: Mounting strip included
- Nurse call facade with code blue button and hand pendant
- **Includes Complete Accessories Package:** Oxygen and air flowmeters, humidifiers, analog vacuum regulator, suction collection canister and ring holder



WHITE



MAPLE



CANDLELIGHT



MEDIUM OAK



CHERRY



CHOCOLATE PEAR



*Silent Air Compressor and Accessories Included with All Headwall Packages

*Standard finish is white unless otherwise specified. Additional finishes available at no additional charge but may increase lead time.



HW020810 | SimLabSolutions Discover Headwalls with Shared Compressor **\$6,305**

The Discover Headwalls Package includes two (2) 36" functioning wall mounted Discover Headwalls with one (1) shared silent air compressor. This package is an instructor favorite because one (1) compressor can service both headwalls! All functioning DiaMedical headwalls simulate oxygen, air and suction with one (1) source of air by connecting an external air compressor. All hoses, splitters and accessories are included in this package.

- Dimensions available: 24", 36" and 48"
- Wall mounted: Mounting strip included
- Nurse call facade with code blue button and hand pendant
- Includes: Two (2) hoses and one (1) splitter (Available without compressor upon request)
- **Includes Complete Accessories Package:**
 - Oxygen & air flowmeters
 - One (1) humidifier
 - One (1) analog vacuum regulator
 - One (1) suction canister with ring holder

PARTS & ACCESSORIES

MS143972 SimVS Nurse Call System	\$2,395
------------------------------------	----------------



HW020863 | SimLabSolutions Double Tier 60" Discover Headwall Package

\$6,635.50

The Double Tier 60" Functioning Wall Mounted Discover Headwall Package simulates oxygen, air and suction with one (1) source of air by connecting to an external air compressor. This two (2) tier solution offers additional rail space to easily accommodate the addition of diagnostic equipment or other rail mounted accessories.

- Mounting strip included
- Nurse call facade with code blue button and hand pendant
- Includes: Silent air compressor (available without compressor upon request)
- **Includes Complete Accessories Package:**
 - Oxygen & air flowmeters
 - One (1) humidifier
 - One (1) analog vacuum regulator
 - One (1) suction canister with ring holder

PARTS & ACCESSORIES

MS143972 | SimVS Nurse Call System

\$2,395



HW050834 | Cogent Infinity Horizontal Headwall Package

\$4,195

- One (1) self-contained low noise vacuum pump
- One (1) air compressor with timer switch
- One (1) air outlet (Ohmeda)
- One (1) oxygen outlet (Ohmeda)
- One (1) vacuum outlet (Ohmeda)
- One (1) vacuum bottle slide
- One (1) red duplex receptacle
- One (1) ivory duplex receptacle
- One (1) year warranty
- **Includes Complete Accessories Package:**
 - One (1) oxygen flowmeter with adapter cannula
 - One (1) air flowmeter
 - One (1) vacuum regulator, continuous
 - One (1) suction canister with mounting ring

Cogent Axiom Vertical Headwall Package

HW050830 | Private

\$4,195

HW050831 | Semi-Private

\$5,045

Cogent Axiom Vertical Headwall Package saves thousands of dollars over a traditional centralized system, simulates air, oxygen and suction, provides simple installation that can be completed in less than an hour, Ohmeda standard oxygen configuration and a one (1) year warranty.

PRIVATE

- One (1) self-contained low noise vacuum pump
- One (1) air compressor with timer switch
- One (1) air outlet (Ohmeda)
- One (1) oxygen outlet (Ohmeda)
- One (1) vacuum outlet (Ohmeda)
- **Includes Complete Accessories Package:**
 - One (1) oxygen flowmeter with adapter cannula
 - One (1) air flowmeter
 - One (1) vacuum regulator, continuous
 - One (1) suction canister with mounting ring

SEMI-PRIVATE

- Two (2) self-contained low noise vacuum pumps
- Two (2) air compressors with timer switch
- Two (2) air outlets (Ohmeda)
- Two (2) oxygen outlets (Ohmeda)
- Two (2) vacuum outlets (Ohmeda)
- **Includes Complete Accessories Package:**
 - Two (2) oxygen flowmeters with adapter cannula
 - Two (2) air flowmeters
 - Two (2) vacuum regulators, continuous
 - Two (2) suction canisters with mounting ring





SimLabSolutions 60" Discover Headwall Package with Diagnostics Set	
HW020860 Otoscope, Ophthalmoscope & Specula Dispenser	\$5,721.50
HW020861 Otoscope, Ophthalmoscope, Specula, Aneroid, Basket & Cuff	\$6,097.50
HW020862 Oto/Ophthalmoscope, Specula, Aneroid, Basket, Cuff & Temp	\$6,205.50

The 60" Discover Headwall with diagnostics is the most complete training headwall available. It simulates oxygen, air and suction with one (1) source of air by connecting to an external silent air compressor. The Discover headwall is designed for simulation labs so it is easy to install and maintain!

- Wall mounted: Mounting strip included
- Nurse call facade with code blue button and hand pendant
- Coaxial ophthalmoscope (halogen)
- Fiber optic otoscope (halogen)
- Specula dispenser
- Digital predictive thermometry
- L-bracket mount aneroid
- Cuff basket
- Adult latex-free cuff
- Includes: Silent air compressor (available without compressor upon request)
- Includes: Complete accessories package with oxygen and air flowmeters, humidifiers, analog vacuum regulator, suction collection canister and ring holder

PARTS & ACCESSORIES

MS143972 SimVS Nurse Call System	\$2,395
---	----------------



Discover Headwall with Nurse Call	
HW050827 36" Discover Headwall with SimVS Nurse Call System SimVS	\$6,032.50
MS143972 SimVS Nurse Call System	\$2,395
DG073219 Additional SimVS Nurse Call System Monitor Tablet & License	\$1,595

The SimVS Nurse Call Intercom System offers a way to add urgency to any simulation scenario. Tablets can easily be installed on any new or pre-existing headwall. This two-way communication system allows instructors to send and track responses to alarms sent to the bedside and allow for communication directly via SimVS intercom software.

- Wall mounted: Mounting strip included
- See Discover Headwall listing for full headwall specs
- Includes: Silent air compressor
- Complete SOT accessories package
- One (1) instructor control tablet and two (2) monitoring tablets
- Connection router
- Carrying case
- Lifetime software license



SimVS Nurse Call System

MS143972 | \$2,395

A complete two-way communication system that allows instructors to send and track responses to alarm sent to the bedside, empowers students to call codes and enables communication directly via the SimVS Intercom.



Nurse Call Interface

Instructor can remotely send alarm sounds to the tablet, allowing students to accept/decline alarms



Audio/Visual Interactivity

Both students and instructors can call or dismiss an emergency code directly from the tablet



Lifetime Software

Both packages include a lifetime software license, to ensure instructors keep up with best practice

MOBILE HEADWALLS



SimLabSolutions Mobile Vision Flatwall Package

HW040802 | **Private** **\$6,462.50**

HW040803 | **Semi-Private** **\$7,000.50**

SimLabSolutions Mobile Discover Flatwall Package

HW040800 | **24"** **\$5,419**

HW040801 | **36"** **\$5,613.50**

HW040804 | **48"** **\$5,721.50**

HW040805 | **60"** **\$6,301.50**



*Private Mobile Vision Flatwall Package

*48" Mobile Discover Flatwall Package

The Mobile Vision and Discover headwall packages by SimLabSolutions are ideal for simulation labs of any size. These mobile units can be easily moved from bed to bed or room to room. Each headwall is available in a variety of different dimensions and colors. The 60" Discover Headwall and Semi-Private Vision Flatwall can service two (2) beds or OB suites as they have a dual configuration for both mother and infant.

PARTS & ACCESSORIES

MS143972 | **SimVS Nurse Call System** **\$2,395**

VISION

- Vision headwall can be configured as a private or semi-private flatwall
- Includes: Nurse call facade with code blue button, hand pendant, mobile stand and silent air compressor
- Flatwall dimensions: 39.98" H x 19.5" W x 4.75" D

DISCOVER

- 60" Discover Headwall can service two (2) beds or OB suites as they have dual configuration for both mother and infant
- Discover headwall dimensions available: 24", 36", 48", 60", 72" and 84"
- Includes: Nurse call facade with code blue button, hand pendant, mobile stand and silent air compressor



Cogent Axiom Moveable Vertical Training Headwall Package

HW050833 | **1-Sided** **\$5,045**

HW050832 | **2-Sided** **\$6,495**

Cogent Axiom Moveable Vertical Training Headwall is specifically designed as a teaching tool for simulation labs and healthcare education facilities. This vertical headwall simulates vacuum, air and oxygen just by plugging the headwall unit into an electrical outlet. The moveable headwall unit provides an inexpensive method for simulating a patient room's medical gas services.

1-SIDED

- One (1) self-contained low noise vacuum pump
- One (1) air compressor with timer switch
- One (1) air outlet (Ohmeda)
- One (1) oxygen outlet (Ohmeda)
- One (1) vacuum outlet (Ohmeda)
- Mobile stand with four (4) casters (2 locking)
- Includes Complete Accessories Package

2-SIDED

- Two (2) self-contained low noise vacuum pumps
- Two (2) air compressors with timer switch
- Two (2) air outlets (Ohmeda)
- Two (2) oxygen outlets (Ohmeda)
- Two (2) vacuum outlets (Ohmeda)
- Mobile stand with four (4) casters (2 locking)
- Includes: Complete Accessories Package

POWER COLUMNS



SimLabSolutions Power Column Package

HW070101 | Private

\$7,285

HW070102 | Semi-Private

\$7,984

Power Column units are built for strategic positioning in the patient room. These units feature 360 degree access to services with multiple vertical rails to optimize equipment management. Medical gas and electrical services can be placed on all four (4) sides of the power column at various heights for unobstructed access. Custom configurations are available upon request.

- Dimensions: 9' 6" H x 12" W x 12" D
- Color: Standard white, maple, candlelight, medium oak, cherry or chocolate pear
- Space saving, vertical design for organizing equipment and accessories - keeps equipment easy to access and off the floor
- Eliminates areas that can catch dust, for better infection control
- Fascia panels are removable for easy installation and maintenance
- Floor mounted base included
- Includes: Silent air compressor (available without compressor upon request)
- **Includes Complete Accessories Package:**
 - One (1) oxygen flowmeter with adapter cannula
 - One (1) air flowmeter
 - One (1) vacuum regulator, continuous
 - One (1) suction canister with mounting ring
 - Additional accessories and configurations available upon request

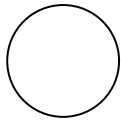

WHITE



MAPLE

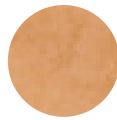

CANDLELIGHT

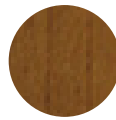

MEDIUM OAK



CHERRY



CHOCOLATE PEAR

**Standard finish is white unless otherwise specified. Additional finishes available at no additional charge but may increase lead time.*

Custom Configurations Available. Contact Your Account Manager for More Information.

DIAGNOSTIC ACCESSORIES



Amico Horizontal Rail Mounted Diagnostics

DG047807 | Otoscope, Ophthalmoscope & Specula Dispenser

\$909.99

DG047808 | Otoscope, Ophthalmoscope, Specula, Aneroid, Basket & Cuff

\$1,070

DG047809 | Oto/Ophthalmoscope, Specula, Aneroid, Basket, Cuff & Temp

\$1,500

- Coaxial Ophthalmoscope (Halogen)
- Fiber Optic Otoscope (Halogen)
- Specula Dispenser
- Digital Predictive Thermometry
- L-Bracket mount aneroid
- Cuff basket
- Adult latex-free cuff



Amico Vertical Rail Mounted Diagnostics

DG047810 | Otoscope, Ophthalmoscope & Specula Dispenser

\$909.99

DG047811 | Otoscope, Ophthalmoscope, Specula, Aneroid, Basket & Cuff

\$1,135

DG047812 | Oto/Ophthalmoscope, Specula, Aneroid, Basket, Cuff & Temp

\$1,500

Our Vertical Rail Mounted Diagnostics Packages are the perfect solution for simulation labs! Add quality diagnostics to your headwalls with space-saving, modular design. These are cost-effective solutions that are comparable to the Welch Allyn Green Series. Easily clip any of the following accessories into place on your Amico headwall rail system.

- Coaxial Ophthalmoscope (Halogen)
- Fiber Optic Otoscope (Halogen)
- Specula Dispenser
- Digital Predictive Thermometry
- L-Bracket mount aneroid
- Cuff basket
- Adult latex-free cuff

SAVE TIME, MONEY & LIVES WITH **LOADED CRASH CARTS™**



See Pages 39-43
to Learn More About Patient Ready Loaded Crash Carts™



**Patient Ready Premium Loaded
5 Drawer Emergency Crash Cart™**

PC127920 | From \$2,360

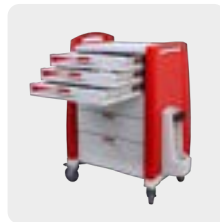

**Patient Ready Premium Loaded
6 Drawer Emergency Crash Cart™**

PC137390 | From \$2,575

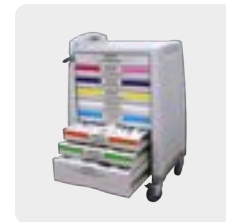

**Patient Ready Premium Loaded
9 Drawer Pediatric Crash Cart™**

PC117910 | From \$2,683



**Patient Ready Loaded
4 Drawer Isolation Cart™**

PC047940 | From \$1,661



**Patient Ready Loaded
6 Drawer Anesthesia Cart™**

PC067980 | From \$2,532



**Refill
Kits**

From \$81.99

FUNCTIONING HEADWALLS FOR USE WITH A CENTRALIZED COMPRESSOR



***36" Discover Headwall**



**Add a centralized compressor to service up to 24 headwalls*



***Vision R Series Private Flatwall**

SimLabSolutions Vision R Series Flatwall with Rear Air Connection

HW030801R Private	\$3,596	HW030802R Semi-Private	\$4,021
---------------------	----------------	--------------------------	----------------

SimLabSolutions Discover R Headwall with Rear Air Connection

HW020802R 36"	\$2,537.50	HW020804R 48" With Light	\$2,995.50
HW020803R 48"	\$2,645.50	HW020805R 60" Dual Configuration	\$3,806

The Discover R Series Headwall and Vision R Series Flatwall are now both available with a rear air connection for use with an existing air system or centralized air compressor. No vacuum is necessary as one (1) source of air will simulate oxygen, air and suction. Electrical can be hardwired so no cords or hoses are visible.

- Discover Headwall dimensions available: 36", 48", 60", 72" and 84"
- Vision Flatwall dimensions: 39.38" H x 19.5" W x 4.75" D
- Wall mounted: Mounting strip included
- Nurse call facade with code blue button and hand pendant
- For use with centralized compressor (not included)
- **Includes Complete Accessories Package:**
 - One (1) oxygen flowmeter with adapter cannula
 - One (1) air flowmeter
 - One (1) vacuum regulator, continuous
 - One (1) suction canister with mounting ring

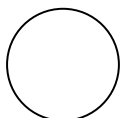

WHITE



MAPLE



CANDLELIGHT

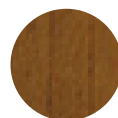

MEDIUM OAK



CHERRY



CHOCOLATE PEAR

**Standard finish is white unless otherwise specified. Additional finishes available at no additional charge but may increase lead time.*

PARTS & ACCESSORIES

MS143972 SimVS Nurse Call System	\$2,195
---	----------------

SILENT AIR COMPRESSORS

**HW050802 | Silent Air Compressor****\$1,608**

The Silent Air Compressor is strong enough to power your training headwalls, yet quiet enough to teach with. Smooth, silent and efficient, at 40 decibels, this silent running compressor produces sound equivalent to the noise level in a library. This Silent Air Compressor is for use with one (1) headwall or can be shared between two (2) headwalls if they are not ran simultaneously.

- Dimensions: 17" x 8" x 18"
- Noise level: 40 decibels
- Max pressure: 114 psi
- Horse power: 0.5 hp
- Tank size: 2.25 gal
- Runs intermittently
- In-line regulator
- Line and tank pressure gauge
- Thermally protected
- Suitcase design
- Includes: One (1) qt of oil
- Warranty: One (1) year

**HW050840 | P250 Silent Air Compressor****\$4,080**

A cost-effective option when servicing multiple training headwalls. The P250 can run up to four (4) teaching headwalls simultaneously, yet remains quiet and efficient.

- Dimensions: 45" x 15" x 30"
- Noise level: 42 decibels
- Max pressure: 120 psi
- Horse power: 2 hp
- Tank size: 13 gal
- Completely silent operation
- Internally powder coated air tank
- Pressure switch for automatic start/stop
- Outlet pressure regulator
- 5 micron outlet moisture filter
- Tank pressure and outlet pressure gauges
- ASME safety valve
- Conveniently located top tank drain
- Warranty: Two (2) years

**HW050850 | Silver 3 Silent Rotary Screw Compressor****\$6,338**

This compressor is the best option when running a centralized compressor to your training headwalls. It can easily service ten (10) to twelve (12) training headwalls simultaneously, yet remains quiet at 59 decibels.

- Dimensions: 44" x 16" x 44"
- Noise level: 59 decibels
- Horse power: 3 hp
- Output @ 130 psi: 10.6 CFM
- Max pressure: 130 psi
- Tank size: 40 gal
- Silent operation
- Internally powder coated air tank
- Fully automated operation
- Integrated control panel including line regulator, gauges and hour meter
- Safety thermal alarm
- ASME certified tank and safety valve
- Heated oil sump prevents moisture from accumulating
- Thermostatically-controlled cooling system
- Warranty: Two (2) years

**HW050826 | Silver D 5.5/300 Rotary Screw Compressor | 70 Gallon****\$9,939**

This rotary screw air compressor comes with a dryer and is easy to service. The air compressor will adopt an advanced encapsulated air end minimizing connection points and allows for optimal use of cabinet space. Designed for performance and reliability, this model comes equipped with a TEFC high efficiency electric motor, WYE Delta Starter, sound attenuating enclosure, FIAC easy control microprocessor panel, after cooler, thermostatically-controlled axial cooling fan and two (2) stage vibration isolation to further reduce noise levels. This compressor can support twenty-four (24) headwalls.

- Includes: Compressor, 5 micron pre-filter with auto drain and 0.01 micron coalescing filter with auto drain
- Horsepower: 3 hp
- Output @ 130 psi: 10.6 CFM
- Output @ 130 psi: 300 L. Min
- Max pressure: 130 psi
- Max pressure bar: 9 bar
- kW: 2.2
- Max current 220V: 16 Amp
- Noise level: 59 db/A
- Tank size: 40 gal
- Tank size: 150 lt
- Footprint: 50" x 16" x 43"
- Weight: 186 lbs
- Packed Dimensions: 50" x 20" x 60"
- Packed Weight: 200 lbs
- Warranty: One (1) year

SOT ACCESSORIES



HW050801 | **Complete Accessories Package | Ohmeda Connection**

\$404.99

The Complete Accessories Package includes everything you need for your training headwalls. Flowmeters and vacuum regulator are a standard Ohmeda style connection unless otherwise specified. Additional connections are available upon request. If connection is unknown, please contact a rep for help identifying the right connection.

- One (1) Ohmeda analog vacuum regulator
- One (1) Ohmeda oxygen flowmeter
- One (1) Ohmeda air flowmeter
- Two (2) Reusable humidifiers
- One (1) 1,200 CC suction canister
- One (1) suction canister ring holder
- One (1) regulator to canister tubing



Christmas Tree Swivels

\$2.99

HW050813B | **Black**

HW050813Y | **Yellow**

HW050813G | **Green**

HW050813W | **White**



Oxygen Flowmeters | 0-15 LPM, USA

HW050803 | **1/8" NFPT**

\$38.99

HW050803O | **Ohmeda**

\$39.99

HW050803C | **Chemetron**

\$38.99

HW050803DN | **Diss Nut**

\$65

HW050803DH | **Diss Handtight**

\$71.99



Medical Air Flowmeters | 0-15 LPM, USA

HW050804 | **1/8" NFPT**

\$43.99

HW050804O | **Ohmeda**

\$102.99

HW050804C | **Chemetron**

\$81.99

HW050804DN | **Diss Nut**

\$43.99

HW050804DH | **Diss Handtight**

\$43.99



Suction Canisters

HW050807-1200 | **1,200 CC**

\$17.99

HW050807-2000 | **2,000 CC**

\$17.99



Canister Ring Holders

HW050808-1200 | **1,200 CC**

\$31.99

HW050808-2000 | **2,000 CC**

\$46.99

DiaMedical offers a complete line of Suction Regulators including continuous, intermittent, neonatal and pediatric. Our standard white, analog regulator will use a 1/8" NFPT connection with tubing nipple to patient but has the option of an Ohmeda, Chemetron, DISS Nut or DISS Handtight connection. Additional connections are available upon request. If connection is unknown, please contact a rep for help identifying the connection.

PERFORMANCE

- Intermittent flowrate: Adult: 8 LPM, Pediatric: 8 LPM, Neonatal: 8 LPM
- Continuous flowrate: Adult: 65 LPM, Pediatric: 40 LPM, Neonatal: 40 LPM
- 16 seconds on/8 seconds off
- Timing can be adjusted on back of unit with access to ON and OFF needle valves, starts in the OFF position

- Adult: 0-300 mmHg
- Surgical: 0-760 mmHg
- Analog: ± 3% Full-scale
- Digital: ± 1% Full-scale

VACUUM RANGE

- Continuous High/Surgical: 0-700 mmHg (94 KPA)
- Continuous and Continuous/Intermittent: 0-300 mmHg (40 KPA)
- Pediatric and Pediatric/Intermittent: 0-160 mmHg (20 KPA)
- Neonatal and Neonatal/Intermittent: 0-100 mmHg (13 KPA)
- Neonatal: 0-100 mmHg
- Pediatric: 0-160 mmHg

BATTERY

- Lithium: Two (2), 2/3 AA batteries, 3.6 V, 1.6 Ah, lithium

PHYSICAL

- Dimensions: 5.94" H x 2.93" W x 4.04" D
- Weight: Continuous: 0.65 lbs (0.29 kg)
- Weight: Intermittent: 0.8 lbs (0.36 kg)



1/8" NFPT



Ohmeda Fitting



Chemetron Fitting



DISS Nut



DISS Handtight



Continuous 2 Mode Vacuum Regulator	
HW050809-C2 1/8" NFPT (no fitting)	\$178.99
HW050809-O-C2 Ohmeda Fitting	\$189.99
HW050809-C-C2 Chemetron Fitting	\$189.99
HW050809-DN-C2 DISS Nut Fitting	\$189.99
HW050809-DH-C2 DISS Handtight Fitting	\$189.99



Continuous 3 Mode Vacuum Regulator	
HW050809-C3 1/8" NFPT (no fitting)	\$178.99
HW050809-O-C3 Ohmeda Fitting	\$351.99
HW050809-C-C3 Chemetron Fitting	\$199.99
HW050809-N-C3 DISS Nut Fitting	\$185
HW050809-H-C3 DISS Handtight Fitting	\$185



Continuous/Intermittent Vacuum Regulator	
HW050809-CI 1/8" NFPT (no fitting)	\$339.99
HW050809-O-CI Ohmeda Fitting	\$350.99
HW050809-C-CI Chemetron Fitting	\$350.99
HW050809-DN-CI DISS Nut Fitting	\$693
HW050809-DH-CI DISS Handtight Fitting	\$350.99



Neonatal 2 Mode Vacuum Regulator	
HW050809-N2 1/8" NFPT (no fitting)	\$189.99
HW050809-O-N2 Ohmeda Fitting	\$199.99
HW050809-C-N2 Chemetron Fitting	\$199.99
HW050809-N-N2 DISS Nut Fitting	\$185
HW050809-H-N2 DISS Handtight Fitting	\$185



Neonatal/Intermittent Vacuum Regulator	
HW050809-NI 1/8" NFPT (no fitting)	\$361.99
HW050809-O-NI Ohmeda Fitting	\$371.99
HW050809-C-NI Chemetron Fitting	\$371.99
HW050809-DN-NI DISS Nut Fitting	\$371.99
HW050809-DH-NI DISS Handtight Fitting	\$371.99



Pediatric/Intermittent Vacuum Regulator	
HW050809-PI 1/8" NFPT (no fitting)	\$315
HW050809-O-PI Ohmeda Fitting	\$325
HW050809-C-PI Chemetron Fitting	\$325
HW050809-DN-PI DISS Nut Fitting	\$325
HW050809-DH-PI DISS Handtight Fitting	\$325



Pediatric 2 Mode Vacuum Regulator	
HW050809-P2 1/8" NFPT (no fitting)	\$178.99
HW050809-O-P2 Ohmeda Fitting	\$189.99
HW050809-C-P2 Chemetron Fitting	\$189.99
HW050809-DN-P2 DISS Nut Fitting	\$189.99
HW050809-DH-P2 DISS Handtight Fitting	\$189.99

Unsure of Which Regulator & Connection You Need?

Call us at (877) 593-6011 to help identify the right solution for your specifications



SimVS Hospital Virtual Diagnostic Platform

SimVS Hospital Virtual Diagnostic Platform enables instructors to transform any manikin into a high-fidelity simulator by manipulating monitor results to influence patient care decisions. This platform allows instructors to incorporate realistic patient monitor, defibrillator, ventilator and fetal monitor interfaces into their simulations which encourages students to develop critical thinking skills in an ultrarealistic simulation setting. SimVS can be used across multiple healthcare settings with simulation scenarios specifically catered to a variety of nursing, respiratory and OB procedures.



SimVS Hospital Virtual Diagnostic Platform

DG073215 SimVS Hospital	\$5,995
DG073217 SimVS Hospital Plus	\$6,995
DG073224 SimVS Hospital Pro	\$7,495
DG073222 SimVS Hospital OB	\$6,995
MS143972 SimVS Nurse Call System	\$2,195
DG250167 SimVS-IV Single Student Add On	\$1,595

**No annual fees! Lifetime software upgrades*



Fetal Monitor



Patient Monitor



Defibrillator Monitor



Hospital Ventilator



Telemetry App



Instructor Tablet

Controls the physiological displays of monitors empowering educators to influence student care decisions



Telemetry App

The new Telemetry app now included allowing instructors to project up to six (6) cardiac rhythms



Realistic Student Monitors

Up to six (6) monitor interfaces including ultrarealistic Zoll Defibrillator, GE Patient Monitor, fetal monitor, transport ventilator and more.



Classroom Projection

SimVS now includes connection equipment allowing for the 12" student tablet to be broadcasted onto large screens



Carrying Case

Durable bag that is configured to function identically to a defibrillator bag students will find throughout their training



Training Accessories

Includes essential diagnostic equipment students need to perform a comprehensive patient exam



SimVS EMS Virtual Diagnostic Platform

SimVS EMS Virtual Diagnostic Platform is a responsive simulation platform incorporating monitor, defibrillator and transport ventilator functions to promote student development of critical thinking skills in an ultrarealistic simulation setting. SimVS enables instructors to manipulate patient vital signs and diagnostic results, empowering students to use their skills to react accordingly and treat the patient in a realistic manner. Additionally, SimVS allows instructors to convert any manikin or standardized patient into a high-fidelity simulator!

SimVS EMS Virtual Diagnostic Platform

DG073218 SimVS EMS	\$5,995
DG073214 SimVS EMS Plus	\$6,995
DG250167 SimVS-IV Single Student Add On	\$1,595

**No annual fees! Lifetime software upgrades*



Transport Ventilator



Patient Monitor



Defibrillator Monitor



Telemetry App



Instructor Tablet

Controls the physiological displays of monitors empowering educators to influence student care decisions



Telemetry App

The new Telemetry app now included allowing instructors to project up to six (6) cardiac rhythms



Realistic Student Monitors

Includes unique interfaces: Two (2) defibrillator options, hospital patient monitor, Telemetry App software and transport ventilator (EMS Plus)



SimVS ECG Cables

Simulated ECG cables connect to SimVS bag to reinforce learning objectives required for starting a 12-lead ECG



Carrying Case

Durable bag that is configured to function identically to a defibrillator bag students will find throughout their training



Classroom Projection

SimVS now includes connection equipment allowing for the 12" student tablet to be broadcasted onto large screens



NEW



Now includes ultrarealistic Zoll & LifePak Defibrillator and GE Patient Monitor Interfaces



100% Portable! All SimVS EMS systems include the SimVS On-The-Go Package with portable router and charging system



Enables educators to convert any manikin or standardized patient into a high-fidelity simulator

NEW



Includes over three-hundred (300) cardiac and respiratory waveforms

What's Included with Your SimVS EMS Package	EMS	EMS Plus
Instructor Tablet(s)	1	1
Student Tablet(s)	1	1

NEW		
SimVS Telemetry Multi-Patient App - see page 302	✓	✓
SimVS On-The-Go Package	✓	✓
SimVS Diagnostic Accessories Package	✓	✓
GE Patient Monitor Interface	✓	✓
Zoll & LifePak Defibrillator Interface	✓	✓
Transport Ventilator Monitor Interface	○	✓
Healthcare Scenarios	✓	✓



NEW! SimVS Telemetry Multi-Patient App

The **NEW** SimVS Telemetry Multi-Patient App enhances Cardiac Rhythm Review within the classroom! Instructors and students can concurrently track the core physiology of up to six (6) patient rhythms from a single SimVS Instructor Tablet.

Instructors can select between six (6) cardiac rhythms like the telemetry stations students will find during their clinical rotations. SimVS Telemetry includes a comprehensive library of various cardiac rhythms and even includes a USB-C to HDMI connector making it simple to connect to most projectors, monitors and Smart Boards.

SimVS Telemetry enhances any classroom or simulation lab looking to expand their simulation capacity or highlight core competencies.



DG073227 | **SimVS Telemetry Multi-Patient App** **\$995**

DG073227 | **SimVS Telemetry Upgrade for Pre-2022 Systems** **\$2,000**

**No annual fees! Lifetime software upgrades*



Instructors can easily pause or restart rhythms for in-depth analysis



Concurrently study up to six (6) patient rhythms on one (1) screen



Extensive rhythm library allows educators to examine a variety of scenarios



Cast or project to a large monitor or Smart Board for easy group training



Instructor Tablet

Controls the rhythms displayed empowering educators to influence student care decisions



Multi-Patient Simulations

Concurrently track core physiology for up to six (6) simulated patients from a large 12" tablet



EKG Display

Includes both dynamic and static 12-lead EKG results to further analyze patient rhythms



Lifetime Software

Both packages include a lifetime software license, to ensure instructors keep up with best practice

***Must be used alongside either SimVS Hospital or SimVS EMS Simulation Platforms**



SimVS Hospital
See Page 299



SimVS EMS
See Pages 300-301



SimVS Nurse Call System

The SimVS Nurse Call System offers a way to add urgency to any simulation scenario! Alarm tablet can easily be installed on any new or pre-existing headwall. Instructors can remotely send alarm sounds to the headwall, which allows students to accept/decline the alarm in order for the sound to stop. This system provides facilities with a new and exciting approach to upgrade their existing simulation into an ultrarealistic scenario.



Product Options	Part #	Price
Nurse Call System	MS153972	\$2,195

*No annual fees! Lifetime software upgrades

INTRODUCING SIMVS NUCLEUS

One Platform - Simulate, Communicate, Motivate.

The New **SimVS All-In-One Nucleus Platform** supports educators in delivering realistic scenarios by allowing for simple incorporation of a wide range of dynamic physiological data reflecting patient conditions. An easy-to-use solution for realistic, reliable and seamless simulation performance at an affordable price.

From: \$11,500



SimVS Hospital Virtual Diagnostic Platform

Supports realistic scenario performance by incorporating realistic patient monitor & defibrillator interfaces into simulations to aid in the development of student critical thinking skills.



SimVS Nurse Call Intercom System

A complete two-way communication system that allows instructors to send and track responses to alarms sent to the bedside, allows students to call codes and enables communication directly via the SimVS Intercom.



SimVS Diagnostic Essentials

Perfect for bedside assessment! Consolidates multiple point-of-care devices (monitor, glucometer, thermometer, pulse oximeter) into one easy-to-use package.

BUNDLE SIMVS WITH EXCLUSIVE SIMLABSOLUTIONS TRAINING EQUIPMENT

Discover Headwall Packages
See Pages 288-292

SimScreen® Observation Panels
See Pages 305-307

Vantage Med Surg Tutor Bed
See Page 26



EXCLUSIVE

INFANT WARMERS & BASSINETS

Our SimLabSolutions Radiant Infant Warmer and Stainless Steel Bassinet make simulating obstetric and pediatric procedures easy! This equipment functions identically to what students will find throughout their medical professional career.



OB025907 | SimLabSolutions Stainless Steel Bassinet with Drawer

\$855.99

- New stainless steel bassinet
- Includes: New mattress
- Polycarb basket
- Heavy-gauge polished stainless steel
- Large, easy rolling casters
- End-mounted drawer provides storage
- 3" double ball bearing, swivel casters
- Mattress dimensions: 26" L x 12" W x 2" D
- One (1) year limited warranty



OB025905 | SimLabSolutions 7013 Radiant Infant Warmer

\$4,295

The SimLabSolutions 7013 is ideal for instructors looking to teach the proper use and functionality of a radiant infant warmer. This microprocessor-controlled unit allows for three (3) different power settings; pre-warm, manual or automatic, along with realistic safety alarm functions. Allow your students to train with a new piece of equipment that functions nearly identically to the infant warmers they will find throughout their medical professional career.

- New infant warmer
- Ideal for teaching obstetrics and pediatric courses
- Allows for three (3) settings: Pre-warm, manual and automatic
- A variety of audio and visual safety alarms including: Power failure, temperature deviation, temperature sensor failure and over temperature
- Heater head can be adjusted up to 90° horizontally
- Both tilt angle and observation light angle are completely adjustable
- Features a microprocessor temperature-controlled servo system
- APGAR timer which is great for teaching students how to record APGAR test results
- X-ray cassette below infant bed
- Temperature deviation controls can be changed on front panel
- One (1) year limited warranty

SIMSCREEN®

Give students the opportunity for independent clinical decision-making without relying on cues from the instructor with SimScreen®. SimScreen® was developed to improve the quality of healthcare by creating a more prepared generation of medical professionals. Students instinctively look to the instructor to determine their best course of action rather than using their own critical thinking skills. This eliminates the students' opportunity to realize how their clinical decisions will affect the patient outcomes.



SC031101 | SimScreen® Standard Simulation Panel

\$2,040

- Standard dimensions: 72" H x 36" W
- Glass dimensions: 31" W x 37" H
- Utilizes mirropane technology commonly known as a two-way mirror
- Each unit includes four (4) easy roll casters allowing for easy transport
- SimScreen® panels can be combined to build a mobile control room
- Units slide together for quick and easy storage
- One (1) year warranty



SimScreen® Corner Panels

SC031102 | Left

\$2,145

SC031103 | Right

\$2,145

- Standard dimensions: 72" H x 36" W
- Corner Panel dimensions: 13" W
- Utilizes mirropane technology commonly known as a two-way mirror
- Units slide together for quick and easy storage
- Corner panel can be used with standard simulation panel to create an observation space the size of a standard office desk or hospital bed
- One (1) year warranty

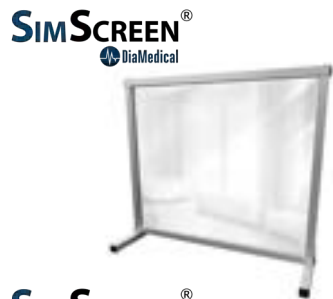

SC031108 | Desktop SimScreen®

\$1,050

- Standard dimensions: 36" H x 40" W x 16" D
- Glass dimensions: 31" H x 37" W
- Includes: 2" passthrough
- Utilizes mirropane technology on a smaller frame commonly known as a two-way mirror
- Glass is tempered for safety and easy cleaning
- One (1) year warranty



SC031104 | SimScreen® Door

\$899.99

- SimDoor dimensions: 64" H x 28" W
- Creates a mobile simulation control area
- Provides access without interrupting simulation teaching process
- Attaches to any SimScreen® and can be easily removed
- Can be used to create a patient or teaching room with easy door accessibility

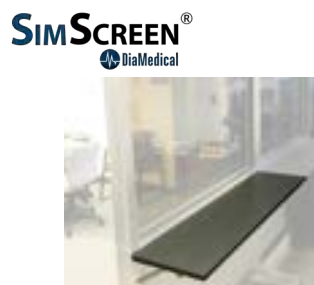

SC031100 | SimScreen® Shelf Add-On

\$325.99

- Shelf dimensions: 36" L x 12" W
- Creates a shelf space for instructors to be able to take notes during a simulation scenario which allows for more accurate feedback
- Locking style allows for use with additional screens to create a patient room or teaching room scenario



SIMSCREEN®

Create a portable observation space with SimScreen®! Our complete line of SimScreens® encourage students to make independent clinical decisions without relying on cues from instructors.



SimScreen® Standard Simulation Panel

SC031101 | From **\$2,040**



SimScreen® RC1 Desk Corner Panel

Left Corner Panel
SC031102 | From **\$2,145**

Right Corner Panel
SC031103 | From **\$2,145**



Why Educators Love SimScreen®

- Two-Way Mirror Technology:**
 SimScreens® are manufactured using mirropane technology which is highly reflective on one side and transparent on the other.
- Facilitates Hands-on Learning:**
 Research shows that by removing the instructor from the simulation, it produces a more capable student.
- Portable:**
 SimScreen® panels can easily be moved from one classroom to another, to create a control room anywhere in your classroom or simulation lab.



SimScreen® SimDoor

SC031104 | From **\$899**



Desktop SimScreen®

SC031108 | From **\$1,050**



Create a **Mobile & Affordable Control Room** That Can Be Assembled **Anywhere** in Your Simulation Lab!

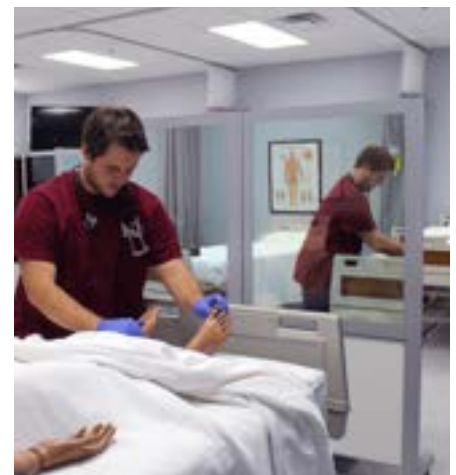

Frequently Asked Questions

- Q: Why should our training center use a SimScreen®? Why do I need to hide from my student?**

A: You may think that being in the simulation lab with your students facilitates hands-on learning, but research shows that by removing the instructor from the room, it will actually produce a more capable healthcare professional. The presence of an instructor in the simulation room provides cues and guidance to students through body language and unintentional behaviors. This occurs subconsciously even if the instructor makes every effort to remain a neutral observer. Students instinctively look to the instructor to determine their best course of action rather than using their own critical thinking skills. This eliminates the students' opportunity to realize how their clinical decisions will affect patient outcomes.
- Q: What are the dimensions of SimScreen®?**

A: A standard SimScreen® is six (6) feet tall, three (3) feet wide and weighs 78 pounds. By combining a standard screen and a single corner screen you can create an observation window the size of a standard hospital bed or office desk.
- Q: How does SimScreen® work? What does the student see when looking into the mirror?**

A: SimScreen® uses Mirropane technology commonly known as a "two-way mirror". The screen utilizes a highly reflective mirror which is partially reflective and partially transparent. The screen is highly reflective on one side preventing the student from looking back at the instructor. From the instructor's point of view they can observe the student without any distortion.
- Q: What if I want a custom sized SimScreen®?**

A: We Can Do That! Our knowledgeable account managers can work with you to find the best fit for your facility's needs.
- Q: Is there any warranty available with SimScreen®?**

A: DiaMedical offers a full one (1) year warranty for all SimScreen® products.

CAMERA SYSTEMS



CAE Ultraportable LearningSpace

OA018801 LearningSpace Experience	\$17,890
OA018802 LearningSpace Essential	\$17,995
OA018803 LearningSpace Enterprise	\$19,995

Elevate your training experience with CAE Ultraportable LearningSpace! Offering end-to-end simulation management for in-person and remote training programs, LearningSpace allows educators to review, debrief and provide feedback for students. As your educational program evolves, CAE LearningSpace provides scalability within one platform that can grow from a one room simulation center to an interconnected, multiple center or virtual training with full audiovisual, scheduling management and assessment features.

- **100% Web-Based:** Record, annotate and assess in any room, on any device and from anywhere with no need for separate user license.
- Eliminate downtime with remote system monitoring, troubleshooting, regular backups and software updates
- **Secure:** With state-of-the art web technology, LearningSpace helps you protect privacy and data
- Ensure protection for your institution with centralized authentication for all users, password sign-on and encryption of all captured data and recording
- **Center Management:** A host of center management solutions such as Inventory Management make it easier for you to focus on delivering high-quality training
- **Scalable:** With one scalable platform for healthcare education and universal hardware configurations, CAE LearningSpace grows with your center without requiring replacement equipment
- Simply add rooms, features and even linked simulation centers as your program grows

WHAT'S INCLUDED

- Two (2) wireless HD cameras
- One (1) compact rolling case
- One (1) durable laptop (with learning software)
- Simulator Integration
- Six (6) Hours of continuous, wireless operation perfect for field exercises
- Easy syncing to primary learning management system

KEY FEATURES	EXPERIENCE	ESSENTIALS	ENTERPRISE
Annotations	✓	✓	✓
Built-in Intercom	✓	✓	✓
Center Monitoring	✓	✓	✓
Simple Video Sharing	✓	✓	✓
Record & Debrief	✓	✓	✓
Reporting	○	✓	✓
Student Assessment	○	✓	✓
Calendar & Scheduling	○	✓	✓
Pre-loaded Learning Modules	○	✓	✓
Scenario Authoring	○	✓	✓
Resources/Inventory Management	○	○	✓
Customizable Reports	○	○	✓
OSCE Management	○	○	✓
Advanced Scheduling	○	○	✓
SP Management	○	○	Coming Soon



Interact Solution Simulation Management System

Interact Solution Simulation Management System is an audio-video system designed for instructors to record, organize and grade student simulations. This cost-effective platform is comparable to other Simulation Learning Management Systems like SimCapture or CAE LearningSpace but at a significantly lower price!

“With the **Interact Solution Simulation Management System**, we are now able to better train our students with immediate feedback.”

—
Texas State University



LIVE STREAMING CAPABILITIES

Let your entire class observe a simulation live! All simulation management systems are compatible with live streaming via a web browser for real-time coaching and debriefing.

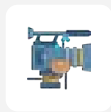

MULTI-ANGLE VIDEO CAPTURE

Capture wide, medium and close-ups at once with the most flexible camera support in the industry. Never miss a moment with Interact Solution!



VIDEO DISTRIBUTION

Easily store and distribute content by students, classes, departments or even universities.



AUTOMATION

Assemble user portfolios automatically while tracking performance and progress. The comprehensive record of all center activities for each user is filterable and searchable.

Contact a **DiaMedical Account Manager** at (877) 593-6011 to Request a Quote

SIMULATED VENTILATION

CAE



MS150156 | CAE SimEquip Transport Ventilator Simulator

\$6,180

CAE Healthcare's SimEquip Transport Ventilator incorporates advanced simulation scenarios into simulated medical equipment for hands-on respiratory care training. The SimEquip Ventilator allows instructors to implement multiple ventilation therapy-related scenarios. Students can participate in hands-on advanced respiratory care scenarios to prepare them for effective patient care.

- Ventilator with carry case
- Student tablet
- All-in-one monitor
- Software and license
- User manual
- One (1) year CAE warranty

PARTS & ACCESSORIES

KB016003 SimLabSolutions Rapid Sequence Intubation Training Bundle	\$214.99
MS150159 CAE Stand Alone Kit (required for use with non-CAE manikins)	\$3,350

CAE



MS150157 | CAE SimEquip Ventilator Simulator

\$9,000

CAE Healthcare's SimEquip Ventilator incorporates advanced simulation scenarios into simulated medical equipment for hands-on respiratory care training. The SimEquip Ventilator allows instructors to implement multiple ventilation therapy-related scenarios. Students can participate in hands-on advanced respiratory care scenarios to prepare them for effective patient care.

- Ventilator with mobile cart
- Student tablet
- All-in-one monitor
- Software and license
- User manual
- One (1) year CAE warranty

PARTS & ACCESSORIES

KB016004 SimLabSolutions VAP Prevention Training Bundle	\$268.99
KB016003 SimLabSolutions Rapid Sequence Intubation Training Bundle	\$214.99
MS150159 CAE Stand Alone Kit (required for use with non-CAE manikins)	\$3,350



SimVS Hospital Virtual Diagnostic Platform

DG073215 Hospital	\$6,445
DG073217 Hospital Plus	\$6,995
DG073222 Hospital OB	\$6,995
DG073224 Hospital Pro	\$6,995

The SimVS Hospital Virtual Diagnostic Platform system allows educators to convert any manikin into a high-fidelity simulator, enabling instructors to manipulate monitor results to influence care decisions. The SimVS Hospital Plus and Pro feature an advanced ventilator interface that allows instructors to teach ventilator waveforms functions, alarms and oxygen administration.

- Comprehensive solution for realistic simulation in any setting
- Includes complete scenario library for nursing and respiratory therapy
- Built-in checklists allow performance capture for structured debriefing
- Instructor's tablet controls the physiological displays of up to six (6) types of unique monitor interfaces
- 2-way wireless communication allows instructors to monitor student decisions
- Includes up to two (2) tablets, router, bag, product license and select monitor interfaces

SIMULATED FLUIDS



Simulated Medications & Fluids Are Intended For Healthcare Education Purposes Only. Not For Human Or Animal Injection.



SimRx Simulated Blood Bags can be used to teach blood transfusion procedures. Bags are available in all eight (8) blood types, have barcoded labels and are filled with fluid that is realistic in color and texture. Simulated Blood Bags feature labels that read "300 mL from 450 mL CPDA-1 Whole Blood". Simulated Plasma Bags feature labels that read "200 mL from 450 mL CPDA-1 Whole Blood". Simulated Platelet Bags feature labels that read "100 mL from 450 mL CPDA-1 Whole Blood". Save money with our new variety packs that contain all eight (8) blood types. No prescription required!



	A+	A-	B+	B-	O+	O-	AB+	AB-	Price
Stainless Blood Bags	IV158640	IV158641	IV158648	IV158642	IV158645	IV158646	IV158643	IV158644	\$16.99 Filled \$5.99 Empty
Simulated Blood Bags	IV058640	IV058641	IV058642	IV058643	IV058646	IV058647	IV058644	IV058645	\$12.99 Filled \$5.99 Empty
Simulated Plasma Bags	IV058650	IV058651	IV058652	IV058653	IV058656	IV058657	IV058654	IV058655	\$12.99 Filled \$5.99 Empty
Simulated Platelet Bags	IV058660	IV058661	IV058662	IV058663	IV058666	IV058667	IV058664	IV058665	\$12.99 Filled \$5.99 Empty
	Stainless Blood Bags			Simulated Blood Bags		Simulated Plasma Bags		Simulated Platelet Bags	
Variety Pack - All 8 Blood Types	IV158647			IV058648		IV058658		IV058668	
Price	\$102.99 Filled			\$77.99 Filled		\$78.99 Filled		\$78.99 Filled	



Now you can teach IV administration with this cost-effective solution from SimRx. These simulated IV fluid bags were specifically designed for healthcare educators to provide a safe and realistic learning environment at affordable prices. SimRx Simulated IV Fluids contain distilled water so they are safe to use with your task trainers, high fidelity manikins and infusion pumps. No prescription required!

	0.9% Sod Chlor-ide Blue Capped Port	5% Dex-trose	5% Dex-trose & 0.9% Sod Chlor-ide	Lac-tated Ringr's	Price/EA Filled	Price/Quantity Filled
50 mL	IV058601-B	IV058610	IV058620	-	\$2.99	\$263.99 100/CS
100 mL	IV058602-B	IV058611	IV058621	-	\$2.99	\$274.99 100/CS
250 mL	IV058603-B	IV058612	IV058622	-	\$2.99	\$134.99 50/CS
500 mL	IV058604-B	IV058613	IV058623	IV058630	\$3.99	\$145.99 50/CS
1,000 mL	IV058605-B	IV058614	IV058624	IV058631	\$3.99	\$77.99 25/CS

Visit DiaMedical.com for Additional Simulated IV Solutions

SIMULATION & EDUCATION



Simulated Medications & Fluids Are Intended For Healthcare Education Purposes Only. Not For Human Or Animal Injection.



**SimRx 20 mg
Metoklopramide in 1,000
mL D5% LR with
20mEq KCl**

Filled
IV058670 **\$6.99**



**SimRx 20 units
Oxytocin in 1,000 mL
Lactated Ring's**

Filled
IV058671 **\$6.99**



**SimRx 1,000 mL 5%
Dex-trose & 0.45
Normal Saline**

Filled
IV058672 **\$6.99**



**SimRx 1,000 mL Lactated
Ring's & 5% Dextrose**

Filled
IV058673 **\$6.99**



**SimRx 250 mL 10%
Dex-trose**

Filled
IV058676 **\$6.99**



**SimRx 500 mL 10%
Dex-trose**

Filled
IV058677 **\$6.99**



**SimRx 1,000 mL 10%
Dex-trose**

Filled
IV058678 **\$6.99**



**SimRx 1,000 mL 0.45%
Sod Chlor-ide**

Filled
IV058679 **\$6.99**



**SimRx 1,000 mL 0.25%
Sod Chlor-ide**

Filled
IV058680 **\$6.99**



**SimRx 1,000 mL
Sterile Water**

Filled
IV058681 **\$6.99**



**SimRx 1,000 mL 10 mEq
Potassium Chloride in
0.45% NaCl**

Filled
IV058690 **\$6.99**



**SimRx 1,000 mL 20 mEq
Potassium Chloride in
0.45% NaCl**

Filled
IV058691 **\$6.99**



**SimRx 1,000 mL 10 mEq
Potassium Chloride in 5%
Dextrose & 0.9% NaCl**

Filled
IV058692 **\$6.99**



**SimRx 1,000 mL 20 mEq
Potassium Chloride in 5%
Dextrose & 0.9% NaCl**

Filled
IV058693 **\$6.99**



**SimRx 1,000 mL 10 mEq
Potassium Chloride in 5%
Dextrose & 0.45% NaCl**

Filled
IV058694 **\$6.99**



**SimRx 1,000 mL 20 mEq
Potassium Chloride in 5%
Dextrose & 0.45% NaCl**

Filled
IV058695 **\$6.99**



Simulated Medications & Fluids Are Intended For Healthcare Education Purposes Only. Not For Human Or Animal Injection.



Demo Dose® Heparin
25,000 Units in 250 mL IV Bag
Filled/Pre-Mixed
PM300186 **\$3.88**



Demo Dose® Lidocain 1 g
in 250 mL Dextrose 5% IV Bag
Filled/Pre-Mixed
PM300187 **\$3.88**



Demo Dose® Steril Water 1,000 mL
Filled
PM300185 **\$15.99**



Demo Dose® Totl Parenterl with Lipids 1,000 mL
Filled
PM208192 **\$17.99**



Demo Dose® Totl Parenterl with Lipids 500 mL
Filled
PM208193 **\$16.99**



Demo Dose® Totl Parenterl with MVT 500 mL
Filled
PM208190 **\$18.94**



Demo Dose® 10% Lipids 1,000 mL
Filled
PM207940 **\$17.88**



Demo Dose® 20% Lipids 1,000 mL
Filled
PM207941 **\$15.99**

CODE MEDS



Demo Dose® Adenocrd 6 mg/2mL
Each
PM207991 **\$4.73**



Demo Dose® Atropin 1 mg/10 mL
Each
PM207998 **\$5.46**



*Glass Syringe

Demo Dose® Atropin 1 mg/10 mL
Each
PM207982 **\$4.31**



Demo Dose® Atropin Pediatric 0.25 mg/5 mL
Each
PM207994 **\$5.46**



*Glass Syringe

Demo Dose® Calcium Chorid 10% 1,000 mg/10 mL
Each
PM207984 **\$4.31**



Demo Dose® Calcium Chorid 10% 1,000 mg/10 mL
Each
PM207999 **\$5.46**



Demo Dose® Dextros 50% 25 mg/50 mL
Each
PM208004 **\$8.73**



*Glass Syringe

Demo Dose® EPINEPHrin Adrenaln 1 mg/10 mL
Each
PM207980 **\$5.36**



Simulated Medications & Fluids Are Intended For Healthcare Education Purposes Only. Not For Human Or Animal Injection.



Demo Dose® EPINEPHrin
1 mg/10 mL
Each
PM207996 **\$5.46**



*Glass Syringe

Demo Dose® Lidocain
2% 100 mg/5 mL
Each
PM207981 **\$6.09**



Demo Dose® Lidocain 2%
100 mg/5 mL
Each
PM207997 **\$5.46**



*Glass Syringe

Demo Dose® Sodim Bicarbonate 8.4%
50 mEq/50 mL
Each
PM207983 **\$9.67**



Demo Dose® Sodim Bicrb 8.4%
Pediatric 10 mEq/10 mL
Each
PM207995 **\$5.46**



Demo Dose® Sodim Bicrb 4.2%
Pediatric 5 mEq/10 mL
Each
PM208002 **\$5.46**



Demo Dose® Simulated Code Drug Set #1
1 Set
PM207989 **\$29.46**



Demo Dose® Simulated Code Drug Set #2
1 Set
PM300208 **\$307.36**



Demo Dose® Naloxon
2 mg/2mL Glass Luer Lock Syringe
Each
PM300172 **\$4.31**



Demo Dose® Naloxon Narcn Response Kit
Each
PM208251 **\$24.20**



Demo Dose® Procainamid
1 g/10 mL Glass Luer Lock Syringe
Each
PM208104 **\$5.29**



Demo Dose® Sodim Bi-Carb 8.4% 50 mEq/50 mL Glass Luer Lock Syringe
Each
PM300170 **\$9.19**



Demo Dose® Lidocain
2% 100 mg/5 mL Glass Luer Lock Syringe
Each
PM300168 **\$5.79**



Demo Dose® Calcim Chlorid 10%
1 g/10 mL Glass Luer Lock Syringe
Each
PM300171 **\$5.79**



Demo Dose® EPINEPHrin Adrenaln
1 mg/10 mL Glass Luer Lock Syringe
Each
PM300167 **\$7.29**



Demo Dose® Atropin
1 mg/10 mL Glass Luer Lock Syringe
Each
PM300169 **\$5.79**



Simulated Medications & Fluids Are Intended For Healthcare Education Purposes Only. Not For Human Or Animal Injection.



AMPULES

Increase student confidence and competence during ampule handling and practice with simulated ampules. Ampules allow students to practice using filter needles to prevent drawing up microscopic glass shards into syringes.

NAME	SKU	DOSE	QUANTITY	PRICE
Demo Dose® 2 mL Amber Ampules	PM208114	2 mL	Box of 10	\$12.09
Demo Dose® Arsenc Trioxid (Trisenx)	PM208117	10 mg/10 mL	Each	\$3.57
Demo Dose® 2 mL Clear Ampules	PM208112	2 mL	Box of 10	\$9.99
Demo Dose® 5 mL Clear Ampules	PM208115	5 mL	Box of 10	\$13.67
Demo Dose® Chlorpromazin	PM208047	25 mg/1 mL	Each	\$2.52
Demo Dose® Diazepm Valim	PM208209	5 mg/2 mL	Each	\$2.52
Demo Dose® Epinephrin	PM208033	1 mg/1 mL	Each	\$2.83
Demo Dose® Hemabat	PM208183	250 mcg/1 mL	Each	\$2.83
Demo Dose® Isopreterenl Hydrochlorid (Isoprl)	PM208201	0.2 mg/1 mL	Each	\$2.52
Demo Dose® Methergin	PM208184	0.2 mg/ 1 mL	Each	\$2.52
Demo Dose® Morphin Sulfat (Duramrph)	PM208167	5 mg/10 mL	Each	\$3.57
Demo Dose® Naloxon	PM208252	0.4 mg/1 mL	Each	\$2.52
Demo Dose® Promethazin	PM208045	25 mg/1 mL	Each	\$2.52
Demo Dose® Vitamn K	PM208034	1 mg/0.5 mL	Each	\$2.52



TUESDAY TEACHINGS

Helping to Bring Our Products Into Your Practice



SCAN ME



Simulated Medications & Fluids Are Intended For Healthcare Education Purposes Only. Not For Human Or Animal Injection.

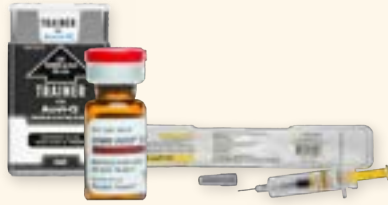

INJECTABLES

Practice using various types of epinephrine auto-injectors to treat anaphylaxis. Students can also use prefilled heparin and saline flush syringes to administer IV medications and maintain patency of central lines.

NAME	SKU	DOSE	QUANTITY	PRICE
Demo Dose® Activas Alteplas Vial & Transfer Spike Set	PM208011	100 Units/10 mL	Each	\$27.36
Demo Dose® Distilled Water	PM208127	3 mL Prefilled Syringe	Each	\$1.39
Demo Dose® Distilled Water	PM208126	10 mL Prefilled Syringe	Each	\$1.09
Demo Dose® Enoxaprn Lovenx	PM208131	40 mg/0.4 mL Prefilled Syringe	Each	\$13.67
Simulated Auvi-Q Epinephrine Auto-Injector Trainer	PM207843	0.3 mg	Each	\$15.99



OUR MISSION

Improve the Quality of Healthcare by Providing Innovative Tools to Educate the Next Generation of Medical Professionals

(877) 593-6011 | DiaMedical.com





Simulated Medications & Fluids Are Intended For Healthcare Education Purposes Only. Not For Human Or Animal Injection.



VIALS

Our complete line of simulated vials provide students with opportunities to withdraw correct dosages from multi-dose vials using various access devices including blunt-tip cannulas and bevel-tip needles.

NAME	SKU	DOSE	QUANTITY	PRICE
Amber Vial Filled Unlabeled	PM300175	2 mL	Each	\$1.46
Demo Dose® 0.9 % Bacteriostatic Sodim Chlorid Plastic Vial	PM208032	10 mL	Each	\$3.67
Demo Dose® 0.9 % Bacteriostatic Sodim Chlorid Plastic Vial	PM208009	30 mL	Each	\$3.46
Demo Dose® 0.9% Sodim Chlorid Plastic Vial	PM207942	10 mL	Each	\$4.20
Demo Dose® 0.9% Sodim Chlorid Plastic Vial	PM207943	30 mL	Each	\$4.41
Demo Dose® Adenosin (Adenocrd)	PM207993	6 mg/2 mL	Each	\$4.73
Demo Dose® Adrenalin EPINEPHrin	PM208225	1 mg/1 mL	Each	\$3.15
Demo Dose® Albumn 25% Humn	PM208194	25 g/100 mL	Each	\$15.78
Demo Dose® Amidat Etomidat	PM208247	20 mg/10 mL	Each	\$2.52
Demo Dose® Amiodaron Cordaron Amber Vial	PM207987	150 mg/3 mL	Each	\$2.52
Demo Dose® Anti-Biotic Powder for Reconstitution	PM208142	10 mL	Each	\$2.52
Demo Dose® Atropin Sulfat	PM208164	0.4 mg/1 mL	Each	\$2.31
Demo Dose® Bacitracn	PM208106	50,000 Units/10mL	Each	\$2.31
Demo Dose® Bupivacain HCl 0.25%	PM208165	125 mg/50 mL	Each	\$4.41
Demo Dose® Calcim Chlorid 10%	PM208006	1 g/10 mL	Each	\$2.52
Demo Dose® Calcim Gluconat 10%	PM207929	1 g/10 mL	Each	\$5.67
Demo Dose® Ceftriaxon	PM208046	1 g/10 mL	Each	\$3.04
Clear Vial Filled Unlabeled	PM300176	2 mL	Each	\$1.46
Demo Dose® Clindamycn	PM208037	300 mg/2 mL	Each	\$2.31
Demo Dose® Cyclophosphamid Cytoxn	PM208244	1 g/50 mL	Each	\$11.04
Demo Dose® Cyklokaprn (TXA)	PM208051	1,000 mg/10 mL	Each	\$2.52
Demo Dose® Dantrolen Sodim (Ryanodx)	PM208161	250 mg/5 mL	Each	\$4.59
Demo Dose® Dantrolen	PM208160	20 mg/100 mL	Each	\$8.41
Demo Dose® Dexamethasn Sodim Phospht (Decadrn) Amber Vial	PM208036	20 mg/5 mL	Each	\$2.73
Demo Dose® DiITIAZm Cardizm Amber Vial	PM208212	25 mg/5 mL	Each	\$2.62
Demo Dose® DiphenhydrAMIN BenadrI	PM208210	50 mg/1 mL	Each	\$2.41
Demo Dose® Distilled Water Amber Vial	PM208128	1 mL	Each	\$2.09

SIMULATION & EDUCATION



Simulated Medications & Fluids Are Intended For Healthcare Education Purposes Only. Not For Human Or Animal Injection.

NAME	SKU	DOSE	QUANTITY	PRICE
Demo Dose® Distilled Water Clear Vial	PM208129	1 mL	Each	\$1.99
Demo Dose® Dobutrx DOBUTamin	PM208200	250 mg/20 mL	Each	\$4.59
Empty Clear Vial Unlabeled	PM300174	10 mL	Each	\$0.99
Demo Dose® EPINEPHrin (Adrenalin) Amber Vial	PM208222	30 mg/30 mL	Each	\$3.99
Demo Dose® Famotidin	PM208044	20 mg/2 mL	Each	\$2.29
Demo Dose® FentaNL Citrat	PM208217	100 mcg/2 mL	Each	\$2.29
Demo Dose® Flumazenl Romazicn	PM208204	1 mg/10 mL	Each	\$2.19
Demo Dose® Fluorauracl (Adrucl)	PM208245	500 mg/10 mL	Each	\$4.59
Demo Dose® Folc Acd	PM207935	50 mg/10 mL	Each	\$5.19
Demo Dose® Furosemid Lasx Amber Vial	PM208144	20 mg/2 mL	Each	\$20.99
Demo Dose® Furosemid Lasx Amber Vial	PM208145	100 mg/10 mL	Each	\$3.79
Demo Dose® Gentamicn	PM208039	80 mg/2 mL	Each	\$2.29
Demo Dose® Glycopyrolat (Robinl)	PM208203	0.2 mg/1 mL	Each	\$2.29
Demo Dose® Haloperidl Amber Vial	PM208040	5 mg/1 mL	Each	\$2.19
Demo Dose® Heparn	PM208137	10,000 Units/10 mL	Each	\$2.29
Demo Dose® Heparn	PM208143	50,000 Units/10 mL	Each	\$2.29
Demo Dose® Human Papillomavirs Vaccine Single Dose	PM208170	0.5 mL Vial	Each	\$2.29
Demo Dose® Influenza Virus Vaccine (Flulaval)	PM208162	10 Doses/5 mL	Each	\$2.79
Demo Dose® Intropn DOPamin HCl	PM208199	400 mg/10 mL	Each	\$2.19
Demo Dose® Ketamin (Ketalr)	PM208248	500 mg/10 mL	Each	\$2.49
Demo Dose® Ketorolc Tromethamin Toradl Amber Vial	PM208214	15 mg/1 mL	Each	\$2.99
Demo Dose® Lidocain HCl Plastic Vial	PM300166	200 mg/20 mL	Each	\$1.89
Demo Dose® LORazepm Ativn	PM208219	2 mg/1 mL	Each	\$3.19
Demo Dose® Magnesim Sulfat 50% Plastic Vial	PM207927	1 g/2 mL	Each	\$1.99
Demo Dose® Magnesim Sulfat 50% Plastic Vial	PM207928	5 g/10 mL	Each	\$2.59
Demo Dose® Mannitl (Osmitrl) 25%	PM208130	12.5 g/50 mL	Each	\$8.79
Demo Dose® Measles Mumps Rubella (MMR) Diluent & Powder Vials Set	PM208169	0.5 mL	Each	\$4.49
Demo Dose® Meperidn Amber Vial	PM208158	100 mg/1 mL	Each	\$2.09
Demo Dose® Metoproll Tar Lopressr Amber Vial	PM208211	5 mg/5 mL	Each	\$2.49
Demo Dose® Midazolm Versd Amber Vial	PM208216	10 mg/2 mL	Each	\$2.19
Demo Dose® Midazolm Versd Amber Vial	PM208207	10 mg/2 mL	Each	\$2.29
Demo Dose® Mini Clear Vial Yellow Fluid	PM208154	2 mL	Each	\$2.29



Simulated Medications & Fluids Are Intended For Healthcare Education Purposes Only. Not For Human Or Animal Injection.

NAME	SKU	DOSE	QUANTITY	PRICE
Demo Dose® Morphin Sulfat Amber Vial	PM208157	10 mg/1 mL	Each	\$2.39
Demo-Dose® Multi-Strength Powder	PM208141	2 g/10 mL	Each	\$2.99
Demo Dose® Mult-Vitamn Adult	PM208001	5 mL	Set of 2	\$6.09
Demo Dose® Narcn	PM208159	0.4 mg/1 mL	Each	\$2.19
Demo Dose® Neostigmin Methylsulfat	PM208166	10 mg/10 mL	Each	\$2.19
Demo Dose® Nitroglyc Injection Nitr Drip	PM208179	100 mg/250 mL	Each	\$10.49
Demo Dose® Norepineprhrin Bitarate (Levophd) Amber Vial	PM208224	4 mg/4 mL	Each	\$2.19
Demo Dose® NovoSevn	PM208185	10 mg/10 mL	Each	\$5.99
Demo Dose® Ondansetrn Zofrn	PM208202	4 mg/2 mL	Each	\$2.79
Demo Dose® Oxytocn Pitocn	PM208205	10 Units/1 mL	Each	\$2.29
Demo Dose® Penicillin G Potassim	PM208043	5,000,000 Units/20 mL	Each	\$4.59
Demo Dose® Phenylephrin HCl	PM208208	10 mg/1 mL	Each	\$2.19
Demo Dose® Phenyton (Dilantn)	PM208038	100mg/2 mL	Each	\$2.19
Demo Dose® Polymyxn B	PM208105	500,000 Units/10 mL	Each	\$2.19
Demo Dose® Potassim Acetat	PM207931	100 mEq/50 mL	Each	\$4.49
Demo Dose® Potassim Chlorid	PM207934	40 mEq/20 mL	Each	\$3.19
Demo Dose® Potassim Phosphats	PM207933	15 mL	Each	\$4.59
Demo Dose® Practice Vaccin	PM208122	2 mL	Each	\$2.19
Demo Dose® White Powder	PM208140	2 g/10 mL	Each	\$2.59
Demo Dose® White Multi-Strength Powder	PM208141	2 g/10 mL	Each	\$2.99
Demo Dose® Procainamid Procn	PM208215	1 g/10 mL	Each	\$2.29
Demo Dose® Propofl Injection Emulsion 1%	PM208149	1,000 mg/100 mL	Each	\$10.99
Demo Dose® Propofl Injection Emulsion 1%	PM208151	200 mg/20 mL	Each	\$4.59
Demo Dose® Protamin Sulfat Injection	PM208168	50 mg/5 mL	Each	\$2.19
Demo Dose® Protopm Chlorid (Pralidoxim)	PM208010	1 g/20 mL	Each	\$4.59
Demo Dose® Rocuronim Bromid	PM208249	100 mg/10 mL	Each	\$2.39
Demo Dose® Sodim Acetat	PM207932	100 mEq/50 mL	Each	\$5.09
Demo Dose® Sodim Chlorid 23.4%	PM207930	4mEq/mL 100 mL	Each	\$5.19
Demo Dose® Sodim Bicrb 8.4%	PM208005	400 mEq/50 mL	Each	\$8.79
Demo Dose® Solu-Cortf Hydrocortison Sodim Succinat Act-O-Vial	PM208124	100 mg/2 mL	Each	\$15.99
Demo Dose® Solu-MEDRL Methylprednisolon Act-O-Vial	PM208123	125 mg/2 mL	Each	\$15.99
Demo Dose® Steril Empty Vials	PM208243	30 mL	Box of 25	\$37.99
Demo Dose® Steril Empty Vials	PM208241	100 mL	Box of 25	\$106.99

SIMULATION & EDUCATION



Simulated Medications & Fluids Are Intended For Healthcare Education Purposes Only. Not For Human Or Animal Injection.

NAME	SKU	DOSE	QUANTITY	PRICE
Demo Dose® Steril Practice Negative Pressure Solution	PM208121	30 mL Glass Vial	Each	\$2.99
Demo Dose® Steril Practice Powder	PM208180	100 mL Glass Vial	Each	\$4.19
Demo Dose® Steril Practice Powder	PM208181	10 mL Glass Vial	Each	\$2.09
Demo Dose® Steril Water	PM207944	10 mL Plastic Vial	Each	\$2.59
Demo Dose® Steril Water	PM207945	20 mL Plastic Vial	Each	\$2.69
Demo Dose® Succinl Cholin (Quelich)	PM208250	200 mg/10 mL	Each	\$2.39
Demo Dose® Tazicf Yellow Powder	PM208035	1 g/10 mL	Each	\$2.19
Demo Dose® Trac Concentrat (Trac Elemnts 5)	PM207937	10 mL	Each	\$5.09
Demo Dose® Tuberculin PPD™	PM208156	1 mL	Each	\$2.29
Demo Dose® Unasn White Powder	PM208048	1.5 g/20 mL	Each	\$4.59
Demo Dose® Vancomycn	PM208049	1 g/20 mL	Each	\$4.59
Demo Dose® Vasopressn	PM207985	20 Units/1 mL	Each	\$2.49
Demo Dose® Vasopressn	PM207986	200 Units/10 mL	Each	\$2.19
Demo Dose® Vecuronim Nurcorn	PM208206	10 mg/10 mL	Each	\$239
Demo Dose® Verapaml Caln	PM208213	5 mg/2 mL	Each	\$2.19
Demo Dose® Znc Chlorid	PM207936	10 mg/10 mL	Each	\$5.89
Demo Dose® Zostr Vaccin Liv (Zostavx)	PM208171	0.65 mL/Vial	Each	\$2.99



RESPIRATORY MEDICATIONS

Provide opportunities for students to learn best clinical practices for administering metered doses and dry powder inhalers to patients. Simulated nebulizers may be used with all types of nebulizer compressors and disposable kits.

NAME	SKU	DOSE	QUANTITY	PRICE
Demo Dose® Aero Inhalr	PM208110	-	Each	\$12.99
Demo Dose® Albuterl Aersol Inhaler	PM208132	-	Each	\$12.99
Demo Dose® Albuterol Sulfate	PM208052	2.5 mg/3 mL Nebules	Box of 30	\$43.99
Demo Dose® Albuterol Sulfate Ipratropium Bromide	PM208053	2.5 mg/0.5mg	Box of 30	\$43.99
Demo Dose® Combivnt Aersol Inhaler	PM208135	-	Each	\$12.99
Demo Dose® Fluticason/Salmeterl	PM300177	100/50 Disc Inhaler	Each	\$43.99
Demo Dose® Fluticason/Salmeterl	PM300178	250/50 Disc Inhaler	Each	\$35.99
Demo Dose® Fluticason/Salmeterl	PM300179	500/50 Disc Inhaler	Each	\$25.99



Simulated Medications & Fluids Are Intended For Healthcare Education Purposes Only. Not For Human Or Animal Injection.

NAME	SKU	DOSE	QUANTITY	PRICE
Demo Dose® Ipratropium Bromide	PM208054	0.5 mg/2.5 mL Nebules	Box of 30	\$43.99
Demo Dose® Levalbuterol HCl	PM208055	1.25 mg/3 mL Nebules	Box of 30	\$43.99
Demo Dose® ProAr HFA Aersol Inhaler	PM208133	-	Each	\$12.49
Demo Dose® ProVentl HFA Aersol Inhaler	PM208134	-	Each	\$12.99
Demo Dose® Survant (Beractant) Intratracheal Suspensin	PM208221	100 mg/4 mL Vial	Each	\$2.19



INSULIN & GLUCAGON

Provide opportunities for students to differentiate between the various formulations of insulin, especially ones that cannot be mixed in a single syringe. They can also practice using preloaded insulin pens in order to effectively educate patients for self-administration.

NAME	SKU	DOSE	QUANTITY	PRICE
Demo Dose® 75/25 Insulin	PM208119	1,000 Units/10 mL	Each	\$1.99
Demo Dose® Glucagn Kit	PM208163	1 mg Powder & Diluent Vials	2 Vial Set	\$3.59
Demo Dose® Insulin Bundle	PM208118	1,000 Units/10 mL	Box of 6	\$11.99
Demo Dose® Insulin Glargin Lants	PM208116	1,000 Units/10 mL	Each	\$1.99
Demo Dose® Levemr Insulin Determr	PM208041	1,000 Units/10 mL	Each	\$2.19
Demo Dose® Lispr Insulin	PM208120	1,000 Units/10 mL	Each	\$1.99
Demo Dose® Novolog	PM208042	1,000 Units/10 mL	Each	\$1.99
Demo Dose® NPH Insulin	PM208139	1,000 Units/10 mL	Each	\$1.99
Demo Dose® Regulr Insulin	PM208138	1,000 Units/10 mL	Each	\$1.99
Demo Dose® Simulated Insulin Cartridges	PM208177	3 mL	Box of 25	\$46.99
Demo Dose® Insulin Pen Trainer	PM208178	3 mL	Each	\$82.99



TRANSDERMAL PATCHES

Utilizing transdermal patches in your simulations allows students to learn about the precautions that are required when applying transdermal fentanyl patches to patients' skin. Students can also practice using nitroglycerin patches as part of an angina treatment plan.

NAME	SKU	DOSE	QUANTITY	PRICE
Demo Dose® Fentanyl Transdermal Patch	PM208148	50 mcg/hr	Pack of 10	\$6.69
Demo Dose® Nitroglycerin Nitr	PM300180	0.2 mg/hr	Pack of 10	\$6.59



Simulated Medications & Fluids Are Intended For Healthcare Education Purposes Only. Not For Human Or Animal Injection.



ORAL MEDICATIONS

Provide students with the opportunity to practice administering bulk and unit dose tablets and capsules to patients. Students can also practice counting and tracking procedures for controlled substances.

NAME	SKU	DOSE	QUANTITY	PRICE
Demo Dose® Acetaminophn Tylenl	PM207866	500 mg Tablets	Box of 100	\$20.99
Demo Dose® Acetylsalicylc Acd (Aspirn)	PM207860	81 mg Tablets	Box of 100	\$20.99
Demo Dose® Acti Char Simulated Poison Absorben Powder	PM208007	25 g Bottle	Each	\$5.69
Demo Dose® ALPRAZolm	PM207873	1 mg Tablets	Bottle of 1,000	\$97.99
Demo Dose® Amitriptylin (Elavl)	PM207976	25 mg Tablets	Box of 100	\$19.99
Demo Dose® Amoxicillin (Amoxl)	PM207900	250 mg Capsules	Box of 100	\$20.99
Demo Dose® Amphetamin/Dextros	PM207903	10 mg Tablets	Bottle of 100	\$17.36
Demo Dose® ASA Aspirn	PM207867	81 mg Tablets	Box of 10	\$19.99
Demo Dose® Aspirn	PM208278	81 mg Tablets	Bottle of 100	\$17.99
Demo Dose® Atenoll (Tenormn)	PM208282	50 mg Tablets	Bottle of 100	\$16.49
Demo Dose® Atorvastatin Calcim	PM207960	10 mg Tablets	Box of 100	\$20.99
Demo Dose® Azithromycn	PM207863	250 mg Tablets	Bottle of 100	\$17.99
Demo Dose® Bupropin HCl (Wellbutrn)	PM207965	100 mg Tablets	Box of 100	\$20.99
Demo Dose® Capotn (Captopril)	PM207865	25 mg Tablets	Box of 100	\$19.99
Demo Dose® Cephalexn	PM207877	500 mg Capsules	Bottle of 1,000	\$98.99
Demo Dose® Clopidogrl (Plavx)	PM207971	75 mg Tablets	Box of 100	\$20.99
Demo Dose® Crushable Tablets	PM208094	-	Bottle of 1,000	\$104.20
Demo Dose® Cymbalt	PM207880	60 mg Capsules	Bottle of 100	\$18.99
Demo Dose® Diflucn	PM207881	150 mg Tablets	Bottle of 100	16.49
Demo Dose® Digoxin Lanoxn	PM207947	0.25 mg Tablets	Box of 100	\$20.99
Demo Dose® DilTIAZm (Cardizm)	PM207956	120 mg Tablets	Box of 100	\$20.99
Demo Dose® DiphenhydrAMIN (Bendryl)	PM207847	25 mg Tablets	Box of 100	\$20.99
Demo Dose® Docusat Sodim (Colac)	PM207950	50 mg Capsules	Box of 100	\$20.99
Demo Dose® Docusat Sodim (Colac)	PM207968	100 mg Capsules	Box of 100	\$19.49
Demo Dose® Erythromycn (Erc)	PM207951	250 mg Capsules	Box of 100	\$20.99
Demo Dose® Escitaloprm Oxalat (Lexapr)	PM207970	20 mg Tablets	Box of 100	\$20.99
Demo Dose® Esomeprazol	PM207882	250 mg Capsules	Bottle of 100	\$102.99



Simulated Medications & Fluids Are Intended For Healthcare Education Purposes Only. Not For Human Or Animal Injection.

NAME	SKU	DOSE	QUANTITY	PRICE
Demo Dose® Ferros Sulfat (Feosl)	PM207949	65 mg Tablets	Box of 100	\$20.99
Demo Dose® Fexofenadin Hydrochlorid (Allegr)	PM207883	160 mg Tablets	Bottle of 1,000	\$110.99
Demo Dose® Flomx	PM207884	0.4 mg Capsules	Bottle of 100	\$18.49
Demo Dose® Folc Acid (Folat)	PM207853	1 mg Tablets	Box of 100	\$19.99
Demo Dose® Furosemid	PM207885	40 mg Tablets	Bottle of 1,000	\$101.99
Demo Dose® Furosemid Lasx	PM207948	20 mg Tablets	Box of 100	\$20.99
Demo Dose® Levaqun	PM207892	500 mg Tablets	Bottle of 100	\$17.36
Demo Dose® Levothyroxn Sodim (Synthrod)	PM207966	100 mcg Tablets	Box of 100	\$20.99
Demo Dose® Lorazepm (Ativn)	PM207870	2 mg Tablets	Box of 100	\$20.99
Demo Dose® MetFORMN (Glucophag)	PM802902	500 mg Tablets	Box of 100	\$19.49
Demo Dose® MetFORMN Glucophag-XR	PM207959	500 mg Tablets	Box of 100	\$20.99
Demo Dose® Methylphenidat (Concert)	PM207866	27 mg Tablets	Bottle of 100	\$20.99
Demo Dose® Metoprll Lopressr	PM207953	50 mg Tablets	Box of 100	\$20.99
Demo Dose® Misoprostl Cytotc	PM207871	200 mcg Tablets	Box of 100	\$20.99
Demo Dose® Omeprazol	PM207897	40 mg Capsules	Bottle of 100	\$17.49
Demo Dose® Phenyton Sodim (Dilantn)	PM207952	100 mg Capsules	Box of 100	\$20.99
Demo Dose® Plavx	PM207899	75 mg Tablets	Bottle of 100	\$18.49
Demo Dose® Potassim Chlorid (K-DOR)	PM207958	20 mEq Tablets	Box of 100	\$20.99
Demo Dose® Prednison	PM207901	25 mg Tablets	Bottle of 1,000	\$98.99
Demo Dose® PredniSON Orason	PM207856	5 mg Tablets	Box of 100	\$20.99
Demo Dose® Procn SR	PM207851	250 mg Tablets	Box of 100	\$19.49
Demo Dose® Tenormn	PM207852	50 mg Tablets	Box of 100	\$20.99
Demo Dose® Toprl XL	PM207861	25 mg Tablets	Box of 100	\$20.99
Demo Dose® Vasotc	PM207859	15 mg Tablets	Box of 100	\$20.99
Demo Dose® Verapaml ER (Caln ER)	PM207978	180 mg Tablets	Box of 100	\$20.99
Demo Dose® Vitamn B-1	PM207862	100 mg Tablets	Box of 100	\$19.99
Demo Dose® Warfarn Sodim (Coumadn)	PM207955	5 mg Tablets	Box of 100	\$19.49
Demo Dose® Zestril (Lisinopril)	PM207855	2.5 mg Tablets	Box of 100	\$20.99
Demo Dose® Zolpidm Tartrat (Ambin)	PM802903	10 mg Tablets	Box of 100	\$16.99



Simulated Medications & Fluids Are Intended For Healthcare Education Purposes Only. Not For Human Or Animal Injection.



PEEL & STICK LABELS

Peel & Stick Labels are great for allowing students to practice dosage calculations for pharmacology exams and skills validations.

NAME	SKU	DOSE	QUANTITY	PRICE
Demo Dose® CeFAZolin (Ancf)	PM208259	1 g/10 mL	Set of 100	\$22.99
Demo Dose® LORazepam (Ativn)	PM208264	2 mg/1 mL	Set of 100	\$22.99
Demo Dose® Methergin (Methylegonovin)	PM208267	0.2 mg/1 mL	Set of 100	\$21.99
Demo Dose® Gabapentn	PM207886	400 mg Capsules	Bottle of 1,000	\$101.99
Demo Dose® GlyBURID (DiaBet)	PM207857	3 mg Tablets	Box of 100	\$19.99
Demo Dose® HydroCHLOROthiazid (Microzid)	PM207854	12.5 mg Tablets	Box of 100	\$20.49
Demo Dose® Hydrochlorothiazid/ Triamteren (Dyazid)	PM207954	37.5 mg/25 mg Capsules	Box of 100	\$18.99
Demo Dose® Hyrdocodon APAP	PM207887	5/500 mg Tablets	Box of 100	\$97.99
Demo Dose® Hydroxyzin Paomat	PM207888	25 mg Capsules	Bottle of 1,000	\$103.15
Demo Dose® Isosorbid Dinitrat (Isordl)	PM208279	40 mg Tablets	Bottle of 100	\$17.49
Demo Dose® Lanoxn	PM207891	0.125 mg Tablets	Bottle of 1,000	\$110.99
Demo Dose® Lansoprazol (Prevacd)	PM207973	30 mg Capsules	Box of 100	\$20.99



DROPS, SPRAYS & OINTMENTS

Students can practice safe administration of simulated eye and ear drops, eye ointments and nasal sprays. Simulated Naloxone nasal spray also available as well as Simulated Nitroglycerin spray and ointment.

NAME	SKU	DOSE	QUANTITY	PRICE
Demo Dose® Ear Drops	PM208107	10 mL Bottle	Each	\$6.69
Demo Dose® Nitr Oint Application Papers	PM208187	-	Pack of 50	\$1.49
Demo Dose® Nitr Oint	PM208186	2% 30 g Tube	Each	\$7.29
Demo Dose® Nitr Spray	PM208150	400 mcg/Spray 10 mL Bottle	Each	\$7.69
Demo Dose® Optc drops	PM208108	10 mL Bottle	Each	\$4.69
Demo Dose® Optc Ointment Tube	PM208109	3.5 g Tube	Each	\$2.99



Simulated Medications & Fluids Are Intended For Healthcare Education Purposes Only. Not For Human Or Animal Injection.



LIQUID MEDICATIONS

With simulated liquid medications students can practice administering suspensions, elixirs and syrups from unit dose and bulk bottles. Some formulations are available as powders that must be reconstituted prior to administration.

NAME	SKU	DOSE	QUANTITY	PRICE
Demo Dose® Amoxicillin Amoxl (Oral Suspension)	PM208031	125 mg/5 mL	80 mL Bottle	\$5.59
Demo Dose® Amoxicillin & Clavulanic Augmentin (Oral Suspension)	PM208008	400 mg/5 mL	100 mL Bottle	\$6.09
Demo Dose® Cephalexin (Oral Suspension)	PM208017	250 mg/5 mL	100 mL Bottle	\$18.49
Demo Dose® Diphenhydramine (Oral Liquid)	PM208016	12.5 mg/5mL	473 Bottle	\$19.99
Demo Dose® Ibuprofen (Oral Suspension)	PM208019	100 mg/5 mL	473 mL Bottle	\$19.99
Demo Dose® Lactulose (Syrup)	PM207908	10 g/15 mL	30 mL Unit Dose Cup	\$1.29
Demo Dose® Lidocaine 2% Viscous Solution	PM208022	-	100 mL Bottle	\$18.49
Demo Dose® Maalox (Oral Suspension)	PM208023	200 mg/1 mL	473 mL Bottle	\$18.49
Demo Dose® Milk of Magnesia (Oral Suspension)	PM207907	30 mL Unit Dose Cup	Each	\$1.29
Demo Dose® MLK of Magnesia (Oral Suspension)	PM208012	1,200 mg/15 mL	473 mL Bottle	\$16.49
Demo Dose® Nystatin (Oral Suspension)	PM208024	100,000 Units/1 mL	473 mL Bottle	\$18.49
Demo Dose® Potassium Chloride (Syrup)	PM207909	20 mEq/15 mL	30 mL Unit Dose Cup	\$1.29
Demo Dose® Promethazine with Codeine (Oral Syrup)	PM208027	-	473 mL Bottle	\$16.49
Demo Dose® Robitussin AC (Oral Syrup)	PM208028	30 mg/5 mL	120 mL Bottle	\$26.99
Demo Dose® Tamiflu (Oral Suspension)	PM208029	12 mg/1 mL	25 mL Bottle	\$17.49
Demo Dose® Zithromax (Oral Suspension)	PM208030	200 mg/5 mL	30 mL Bottle	\$17.49



Simulated Medications & Fluids Are Intended For Healthcare Education Purposes Only. Not For Human Or Animal Injection.



LONG TERM CARE CARDS

Allow your students to practice administering medications from blister pack cards. These care cards are ideal for LPN and certified medication aide programs that train students to work in assisted living and skilled nursing facilities.

NAME	SKU	DOSE	QUANTITY	PRICE
Demo Dose® Acetaminophn OxyCODON, (Percocet)	PM207904	325 mg/5mg	Sheet of 24	\$6.19
Demo Dose® Long Term Cardiazm	PM207920	120 mg Tablets	Sheet of 31	\$6.19
Demo Dose® Long Term Colac	PM207915	50 mg Capsules	Sheet of 31	\$6.19
Demo Dose® Long Term Digoxn	PM207911	0.25 mg Tablets	Sheet of 31	\$6.19
Demo Dose® Long Term Dilantn	PM207917	10 mg Capsules	Sheet of 31	\$6.19
Demo Dose® Long Term Dyazid	PM207919	37.5 mg/25 mg Capsules	Sheet of 31	\$6.19
Demo Dose® Long Term Erythromycn	PM207916	250 mg Capsules	Sheet of 31	\$6.19
Demo Dose® Long Term Fe Pack	PM207914	65 mg Tablets	Sheet of 31	\$6.19
Demo Dose® Long Term Glucphag-XR	PM207922	500 mg Tablets	Sheet of 31	\$6.19
Demo Dose® Long Term Lipitr	PM207923	10 mg Tablets	Sheet of 31	\$6.19
Demo Dose® Long Term Lopressr	PM207918	50 mg Tablets	Sheet of 31	\$6.19
Demo Dose® Long Term Medication Card Bundle	PM207926	-	Each	\$92.99
Demo Dose® Long Term MVt	PM207913	-	Sheet of 31	\$6.19
Demo Dose® Long Term Potassim	PM207921	20 mEq Tablets	Sheet of 31	\$6.19
Demo Dose® Long Term Synthrod	PM207925	100 mg Tablets	Sheet of 31	\$6.19
Demo Dose® Tylenel #3	PM207906	300 mg/30 mg Tablets	Sheet of 24	\$11.99
Demo Dose® Long Term Wellbutrn	PM207924	100 mg Tablets	Sheet of 31	\$6.19
Demo Dose® Valim	PM207905	5 mg Tablets	Sheet of 24	\$11.99



OUR MISSION

Improve the Quality of Healthcare by Providing Innovative Tools to Educate the Next Generation of Medical Professionals



Simulated Medications & Fluids Are Intended For Healthcare Education Purposes Only. Not For Human Or Animal Injection.



PHARMACY PREP

Provide opportunities for students to practice compounding creams, powders, gels, syrups and suppositories. Students can also learn how to prepare various oral and IV syringes prior to administration.

NAME	SKU	QUANTITY	PRICE
Demo Dose® Activas Alteplas Powder Vial Kit	PM208228	Each	\$76.99
Demo Dose® Bubblegum Flavor	PM208013	Each 120 mL Bottle	\$9.29
Demo Dose® Colored Dispensing Powder	PM208196	Each 100 G Jar	\$39.99
Demo Dose® Dilaudid Vial/IV Kit	PM208231	Each	\$30.99
Demo Dose® Grape Flavor	PM208014	Each 120 mL Bottle	\$9.39
Demo Dose® Heparin Multiple Vial/IV Kit	PM208232	Each	\$38.99
Demo Dose® Ibuprofen Oral Syringes Repackaging Kit	PM208233	Each	\$46.99
Demo Dose® MMR Vaccine Syringes Repackaging Kit	PM208240	Each	\$61.99
Demo Dose® Morphine Vial/IV Kit	PM208234	Each	\$54.99
Demo Dose® Ora-Sweet SF (Oral Solution)	PM208025	Each 473 mL Bottle	\$16.49
Demo Dose® Pediatric Reconstitution Kit Amoxl & Augmentn	PM208230	Each	\$61.99
Demo Dose® Penicillin Powder IV/Kit	PM208239	Each	\$72.99
Demo Dose® Potassium Chloride Oral Syringes Repackaging Kit	PM208235	Each	\$12.99
Demo Dose® Powder APAP	PM208059	Each 100 G Jar	\$19.99
Demo Dose® Powder Caffeine	PM208056	Each 100 G Jar	\$19.99
Demo Dose® Powder Ergotamine	PM208057	Each 100 G Jar	\$19.99
Demo Dose® Powder for Gelatin (Capsules)	PM208195	Each 100 G Jar	\$28.99
Demo Dose® Powder Stevia	PM208060	Each 100 G Jar	\$19.99
Demo Dose® Powder Testosterone	PM208061	Each 100 G Jar	\$19.99
Demo Dose® TPN Compounding Kit	PM208188	Each	\$143.99
Demo Dose® Zithromax Mini Bags Kit	PM208237	Each	\$46.99

BULK UNLABELED PILLS



Simulated Medications & Fluids Are Intended For Healthcare Education Purposes Only. Not For Human Or Animal Injection.

1,000 PILLS/BOTTLE

TABLETS	TYPE	SKU #	PRICE
	White Small Round	PM208062	\$103.99
	White Small Round Scored	PM208063	\$103.99
	White Medium Round Scored	PM208077	\$103.99
	Yellow Round Scored	PM208076	\$103.99
	Salmon Medium Round Scored	PM208070	\$103.99
	Blue Medium Round Scored	PM208074	\$103.99
	Blue Medium Round	PM208093	\$103.99

CAPSULES	TYPE	SKU #	PRICE
	Blue	PM208085	\$103.99
	White/Yellow	PM208086	\$103.99
	White/Green	PM208091	\$103.99
	Yellow/Green	PM208087	\$103.99

LOADED CRASH CARTS™



Simulated Medications & Fluids Are Intended For Healthcare Education Purposes Only. Not For Human Or Animal Injection.



simlabsolutions.com
a division of DiaMedical

LOADED 9 DRAWER PEDIATRIC CRASH CART™

LC017910 Loaded 9 Drawer Pediatric Crash Cart™	\$3,113
LC017911 Loaded 9 Drawer Pediatric Crash Cart™ Refill Kit	\$1,285
CS110115 Cart Accessory Package	\$296.99

Our Loaded 9 Drawer Pediatric Crash Cart™ is filled with the simulated medications and supplies necessary for pediatric revival simulation. Use this cart and our packaged kits so your facility always has what they need, without the hassle of tracking down each item individually. This cart contains all of the essential pediatric products in multiple sizes based on the Broselow System.

Cart Accessory Package includes IV Pole, Cardiac Board and Oxygen Tank Holder.



LC017901 | **Drawer 1 Refill Kit - Simulated Medications** **\$167.99**

- SimRx Atropine Sulfate
- SimRx Epinephrine Injection
- SimRx Adenosine Injection 6mg
- SimRx Adenosine Injection 12mg
- SimRx Sodium Bicarbonate 8.4%
- SimRx Dextrose Injection 50%
- SimRx Lidocaine
- SimRx Calcium Chloride 10%
- SimRx Naloxone with M.A.D. Intranasal Atomizer
- SimRx Normal Saline IV Flush Syringes
- Simulated Norepinephrine™ Vials
- Simulated Vasopressin™ Vials
- Simulated Amiodarone™ Vials
- Alcohol Prep Pads



LC017902 | **Drawer 2 Refill Kit - Pink - Patient Weight 0.5-8 kg** **\$135**

LC017903 | **Drawer 3 Refill Kit - Purple - Patient Weight 9-11 kg** **\$135**

LC017904 | **Drawer 4 Refill Kit - Yellow - Patient Weight 12-14 kg** **\$146.99**

LC017905 | **Drawer 5 Refill Kit - White - Patient Weight 15-18 kg** **\$135**

LC017906 | **Drawer 6 Refill Kit - Blue - Patient Weight 19-23 kg** **\$135**

LC017907 | **Drawer 7 Refill Kit - Orange - Patient Weight 24-50 kg** **\$135**

LC017908 | **Drawer 8 Refill Kit - Green - Patient Weight 50+ kg** **\$146.99**

Weight-Based Vascular Supplies

- IV Tubing
- Non-Latex Tourniquets
- IV Start Kits
- Safety Butterfly Sets
- Safety Angiocatheters
- Stopcocks
- Syringes with Blunt Tip Cannulas
- Saline Flush Syringes

Weight-Based Airway Equipment

- Oral Airways
- Lubricating Jelly Packets
- Adhesive Tape Rolls
- Laryngoscope Blades
- Luer Lock Syringes
- Intubating Stylets
- Nasogastric Tubes



LC017909 | **Drawer 9 Refill Kit - Additional Supplies** **\$146.99**

- Penlight with Pupil Gauge
- Pediatric Stethoscope
- Yankauer Suction with Tubing
- Disposable PEEP Valve
- Pediatric Oxygen Masks
- Pediatric Nasal Cannulas
- Pediatric Blood Pressure Cuffs
- Pediatric Resuscitators
- Laryngoscope Handle
- Non-Latex Gloves



Simulated Medications & Fluids Are Intended For Healthcare Education Purposes Only. Not For Human Or Animal Injection.

simlabsolutions.com
a division of DiaMedical

LOADED 5 DRAWER EMERGENCY CRASH CART™

LC027920 Loaded 5 Drawer Emergency Crash Cart™	\$1,930
LC027921 Loaded 5 Drawer Emergency Crash Cart™ Refill Kit	\$533.99
CS110115 Cart Accessory Package	\$269.99

The Loaded 5 Drawer Emergency Crash Cart™ is an easy, cost-effective solution for your simulation lab. The drawers are loaded with all of the supplies and medications recommended for teaching adult advanced cardiovascular life support. The pre-loaded cart allows you to have everything you need on hand and ready to use without the hassle of buying in bulk. Each drawer is customized to make purchasing and teaching more efficient!

Cart Accessory Package includes IV Pole, Cardiac Board and Oxygen Tank Holder.

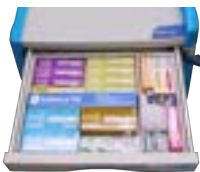

LC027901 | Drawer 1 Refill Kit - Simulated Medications \$151.99

- SimRx Atropine Sulfate
- SimRx Epinephrine Injection
- SimRx Adenosine Injection 6mg
- SimRx Adenosine Injection 12mg
- SimRx Sodium Bicarbonate 8.4%
- SimRx Dextrose Injection 50%
- SimRx Lidocaine
- SimRx Calcium Chloride 10%
- SimRx Naloxone with M.A.D. Intranasal Atomizer
- SimRx Normal Saline IV Flush Syringes
- Simulated Norepinephrine™ Vials
- Simulated Vasopressin™ Vials
- Simulated Amiodarone™ Vials
- Alcohol Prep Pads



LC027902 | Drawer 2 Refill Kit - Adult Intubation Supplies \$151.99

- Oral Airways
- Nasopharyngeal Airways
- Laryngoscope Handle
- Miller Laryngoscope Blade
- Macintosh Laryngoscope Blade
- Endotracheal Tubes
- Intubation Stylet
- 10 mL Luer Lock Syringe
- Lubricating Jelly Packets
- Endotracheal Tube Holder
- ET CO2 Indicator
- Tongue Depressors
- Penlight with Pupil Gauge



LC027903 | Drawer 3 Refill Kit - IV Start Supplies \$97.99

- Alcohol Prep Pads
- Extension IV Tubing Sets
- IV Start Kits
- Adhesive Tape Rolls
- Clave Connector Caps
- 3-Way Stopcocks
- Disposable Armboard
- Latex-Free Tourniquets
- Safety IV Catheters
- Syringes with Blunt Tip Cannulas



LC027904 | Drawer 4 Refill Kit - IV Supplies & Tubing \$81.99

- Primary IV Tubing Sets
- Secondary IV Tubing Sets
- SimRx Simulated IV Bags D5W
- SimRx Simulated 0.9% NS IV Bags



LC027905 | Drawer 5 Refill Kit - Additional Supplies \$97.99

- Adult BVM Resuscitator
- Yankauer Suction with Tubing
- Open 14 Fr Suction Catheter Kits
- Emergency Cricothyrotomy Kit
- Box of Nitrile Gloves



Simulated Medications & Fluids Are Intended For Healthcare Education Purposes Only. Not For Human Or Animal Injection.



LOADED 6 DRAWER EMERGENCY CRASH CART™

LC037930 | Loaded 6 Drawer Emergency Crash Cart™ **\$2,575**

LC037931 | Loaded 6 Drawer Emergency Crash Cart™ Refill Kit **\$753.99**

Save your staff time and money with our Loaded 6 Drawer Emergency Crash Cart™. This cart is loaded with all of the supplies and medications recommended for teaching adult and pediatric advanced cardiovascular life support. You can reorder any tray to restock your cart and even customize a tray with the specific items and medications you require.

Cart Accessory Package includes IV Pole, Cardiac Board and Oxygen Tank Holder.



LC037901 | Drawer 1 Refill Kit - Simulated Medications **\$151.99**

- SimRx Atropine Sulfate
- SimRx Epinephrine Injection
- SimRx Adenosine Injection 6mg
- SimRx Adenosine Injection 12mg
- SimRx Sodium Bicarbonate 8.4%
- SimRx Dextrose Injection 50%
- SimRx Lidocaine
- SimRx Calcium Chloride 10%
- SimRx Naloxone with M.A.D. Intranasal Atomizer
- SimRx Normal Saline IV Flush Syringes
- Simulated Norepinephrine™ Vials
- Simulated Vasopressin™ Vials
- Simulated Amiodarone™ Vials
- Alcohol Prep Pads



LC037902 | Drawer 2 Refill Kit - Adult Intubation Supplies **\$151.99**

- Oral Airways
- Nasopharyngeal Airways
- Laryngoscope Handle
- Miller Laryngoscope Blade
- Macintosh Laryngoscope Blade
- Endotracheal Tubes
- Intubation Stylet
- 10 mL Luer Lock Syringe
- Lubricating Jelly Packets
- Endotracheal Tube Holder
- ET CO2 Indicator
- Tongue Depressors
- Penlight with Pupil Gauge



LC037903 | Drawer 3 Refill Kit - Pediatric Intubation Supplies **\$210.99**

- Oral Airways
- Pediatric BVM Resuscitator
- Open Suction Catheter Kits
- Laryngoscope Handle
- Miller Laryngoscope Blades
- Macintosh Laryngoscope Blade
- Endotracheal Tubes
- Intubation Stylet
- 1" Adhesive Tape Roll
- 10 mL Luer Lock Syringe
- Endotracheal Tube Holder
- ET CO2 Indicator
- Pediatric Magill Forceps
- Pediatric ECG Electrodes
- Pediatric IV Armboards
- Safety IV Catheters



LC037904 | Drawer 4 Refill Kit - IV Start Supplies **\$97.99**

- Alcohol Prep Pads
- Extension IV Tubing Sets
- IV Start Kits
- Adhesive Tape Rolls
- Clave Connector Caps
- 3-Way Stopcocks
- Disposable Armboard
- Latex-Free Tourniquets
- Safety IV Catheters
- Syringes with Blunt Tip Cannulas



LC037905 | Drawer 5 Refill Kit - IV Supplies & Tubing **\$81.99**

- Primary IV Tubing Sets
- Secondary IV Tubing Sets
- SimRx Simulated IV Bags D5W
- SimRx Simulated 0.9% NS IV Bags



LC037906 | Drawer 6 Refill Kit - Additional Supplies **\$97.99**

- Pediatric & Adult BVM Resuscitators
- Yankauer Suction with Tubing
- Open Suction Catheter Kits
- Emergency Cricothyrotomy Kit
- Box of Nitrile Gloves



Simulated Medications & Fluids Are Intended For Healthcare Education Purposes Only. Not For Human Or Animal Injection.



simlabsolutions.com
a division of DiaMedical

LOADED MEDICATION CART™

LC070208 Loaded Medication Cart™	\$4,188
LC070209 Loaded Medication Cart™ Refill Kit	\$963.99
LC070210 Premium Loaded Medication Cart™	\$4,510
LC070211 Premium Loaded Medication Cart™ Refill Kit	\$1,608

The SimLabSolutions Loaded Medication Cart™ with Medication Package is designed to be the perfect solution for training students how to safely administer medications. Medications were specifically chosen that require students to utilize critical thinking and patient assessment skills for safe administration. Unit dose, bulk and liquid medications are included for oral administration.

- Cart dimensions: 46" H x 27" W x 23" D
- Steel construction
- Includes two (2) braking casters, one (1) tracking caster & one (1) swivel caster
- Ball-bearing slides
- Easy open pull-out shelf
- Key lock
- Five (5) year cart warranty

Standard Medication Package

- Simulated Eye Drop Bottles
- Simulated MDI Inhalers
- Simulated Nasal Spray Bottles
- Simulated Fentanyl Transdermal Patches
- Simulated Acetaminophen Suspension
- Simulated Acetaminophen Tablets
- Simulated Chewable Aspirin
- Simulated Acetaminophen/Oxycodone Tablets
- Simulated Benazepril Tablets
- Simulated Warfarin Tablets
- Simulated Digoxin Tablets
- Simulated Nitroglycerin Tablets
- 2 mL Ampules
- Simulated Lorazepam Vials
- Simulated Furosemide Vials
- Simulated Vaccine Vials
- Simulated Promethazine
- Simulated Insulin Vials Variety Pack
- Simulated Heparin Variety Pack
- Sterile Alcohol Prep Pads
- Large SimLabSolutions Injection Trainer
- 30 mL Plastic Medication Cups
- 1 mL TB Syringes with Safety Needles
- 1 mL Insulin Syringes with Safety Needles
- 3 mL IM Syringes with Safety Needles
- Tabletop 1 Gallon Sharps Container
- Pill Crusher Cup with Splitter

Premium Medication Package

- Simulated Eye Drop Bottles
- Simulated Ear Drop Bottles
- Simulated Suppositories
- Simulated MDI Inhalers
- Simulated Discus Inhaler
- Simulated Albuterol & Duoneb Bronchodilator Nebules
- Simulated Nasal Spray Bottles
- Simulated Fentanyl Transdermal Patches
- Simulated Nitroglycerin Transdermal Patches
- Simulated Acetaminophen Suspension
- Simulated Ibuprofen Suspension
- Simulated Acetaminophen Tablets
- Simulated Metformin Tablets
- Simulated Cephalexin Tablets
- Simulated Furosemide Tablets
- Simulated Atorvastatin Tablets
- Simulated Docusate Capsules
- Simulated Prednisone Tablets
- Simulated Bupropion Tablets
- Simulated Chewable Aspirin Tablets
- Simulated Acetaminophen/Oxycodone Tablets
- Simulated Benazepril Tablets
- Simulated Warfarin Tablets
- Simulated Digoxin Tablets
- Simulated Nitroglycerin Sublingual Tablets & Spray
- 2 mL Ampules
- Simulated Lorazepam Vials
- Simulated Furosemide Vials
- Simulated Ondansetron Vials
- Simulated Diltiazem Vials
- Simulated Tuberculin PPD Vials
- Simulated Vaccine Vials
- Simulated Promethazine Vials
- Simulated Insulin Variety Pack
- Simulated Glucagon Kit
- Simulated Heparin Variety Pack
- Sterile Alcohol Prep Pads
- Large SimLabSolutions Injection Trainer
- 30 mL Plastic Medication Cups
- 1 mL TB Syringes with Safety Needles
- 1 mL Insulin Syringes with Safety Needles
- 3 mL IM Syringes with Safety Needles
- Tabletop 1 Gallon Sharps Container
- Pill Crusher Cup with Splitter



Simulated Medications & Fluids Are Intended For Healthcare Education Purposes Only. Not For Human Or Animal Injection.



LOADED MEDICATION CART™ FOR LONG TERM CARE



LC070201 Loaded Medication Cart™ with Long Term Care Package	\$4,295
LC070206 Long Term Care Med Package Refill Kit	\$855.99
LC070205 Premium Loaded Medication Cart™ with Long Term Care Package	\$4,725
LC070207 Premium Long Term Care Med Package Refill Kit	\$1,285

The SimLabSolutions Loaded Medication Cart™ with Long Term Care Medication Package is designed to be the perfect solution for training students how to safely administer medications in assisted living, rehab and skilled nursing facilities.

- Cart dimensions: 46" H x 39" W x 23" D
- Steel construction
- Includes two (2) braking casters, one (1) tracking caster & one (1) swivel caster
- Ball-bearing slides
- Integrated ergonomic push handles
- Key lock narcotics drawer
- Five (5) year cart warranty

Standard Medication Package

- Simulated Eye Drop Bottles
- Simulated MDI Inhalers
- Simulated Nasal Spray Bottles
- Simulated Fentanyl Transdermal Patches
- Simulated Acetaminophen Suspension
- Simulated Acetaminophen Tablets
- Simulated Benazepril Tablets
- Simulated Digoxin Tablets
- Simulated Metformin Tablets
- Simulated Warfarin Tablets
- Simulated Nitroglycerin Tablets
- Simulated LTC Med Card Bundle
- Simulated Promethazine Vials
- Simulated Insulin Vials Variety Pack
- Simulated Tuberculin PPD Vials
- Sterile Alcohol Prep Pads
- Large SimLabSolutions Injection Trainer
- 30 mL Plastic Medication Cups
- 1 mL TB Syringes with Safety Needles
- 1 mL Insulin Syringes with Safety Needles
- 3 mL IM Syringes with Safety Needles
- Tabletop 1 Gallon Sharps Container
- Pill Crusher Cup with Splitter

Premium Medication Package

- Simulated Eye Drop Bottles
- Simulated Ear Drop Bottles
- Simulated Nasal Spray Bottles
- Simulated Suppositories
- Simulated MDI Inhalers
- Simulated Discus Inhaler
- Simulated Albuterol & Duoneb
- Bronchodilator Nebules
- Simulated Fentanyl Transdermal Patches
- Simulated Nitroglycerin Transdermal Patches
- Simulated Nitroglycerin Sublingual Spray
- Simulated Acetaminophen Suspension
- Simulated Ibuprofen Suspension
- Simulated Chewable Aspirin Tablets
- Simulated Benazepril Tablets
- Simulated Warfarin Tablets
- Simulated Digoxin Tablets
- Simulated Metformin Tablets
- Simulated Cephalexin Tablets
- Simulated Nitroglycerin Tablets
- Simulated Acetaminophen Tablets
- Simulated Furosemide Tablets
- Simulated Atorvastatin Tablets
- Simulated Docusate Capsules
- Simulated Acetaminophen/Oxycodone Tablets
- Simulated Prednisone Tablets
- Simulated Bupropion Tablets
- 2 mL Ampules
- Simulated Insulin Variety Pack
- Simulated Glucagon Kit
- Simulated Ondansetron Vials
- Simulated Lorazepam Vials
- Simulated Furosemide Vials
- Simulated Diphenhydramine Vials
- Simulated Promethazine Vials
- Simulated Tuberculin PPD Vials
- Simulated Vaccine Vials
- Simulated Heparin Variety Pack
- Sterile Alcohol Prep Pads
- Large SimLabSolutions Injection Trainer
- 30 mL Plastic Medication Cups
- 1 mL TB Syringes with Safety Needles
- 1 mL Insulin Syringes with Safety Needles
- 3 mL IM Syringes with Safety Needles
- Tabletop 1 Gallon Sharps Container
- Pill Crusher Cup with Splitter



DiaMedical

**Equipment & Supplies
for Simulation & Training**



**Vantage Med Surg
Tutor Bed**



Training Headwalls



Loaded Crash Carts™



**SimScreen®
Simulation Panel**

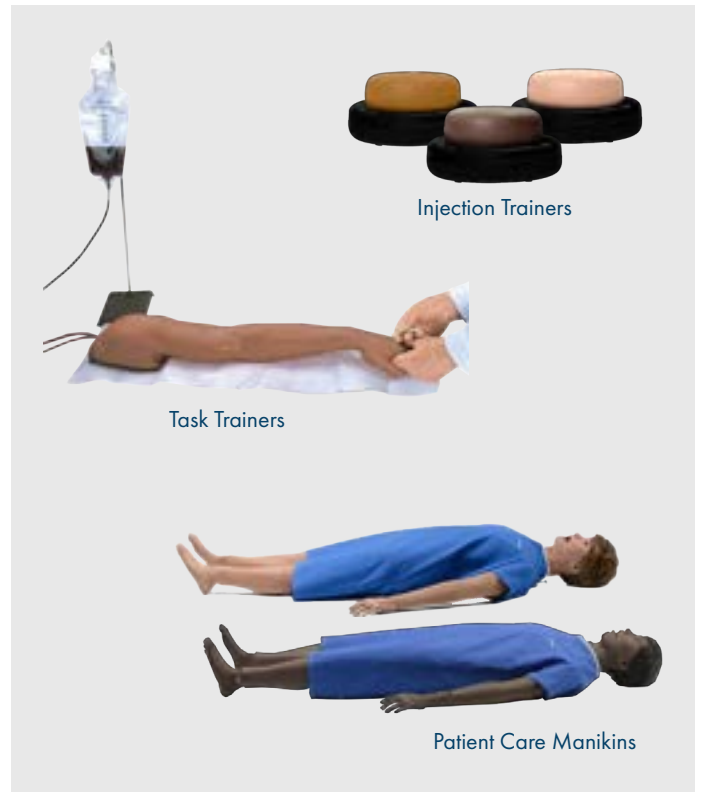

Simulated Medications & Fluids

Manikins & Task Trainers

SURGICAL



SURGICAL TABLES

SR019901 | **Torino EXL Surgical Table****\$13,540**

The Torino EXL automatic operating table is an excellent choice for use in a variety of operations. A micro touch remote control operates the quiet hydraulic lift system, flexible adjustments of the head, back and seat plates and the built-in kidney bridge.

- New
- Includes: Anesthesia screen, shoulder support, body support, arm support, leg support and foot plate
- C-Arm and X-ray interface capabilities to meet imaging requirements
- Flexible adjustments on head plate, back plate, seat plate and built-in kidney bridge
- Quiet and reliable hydraulic lift system
- Stainless steel design for excellent stability
- Dimensions: 81.5" L x 21.7" W
- Elevation (down/up): 700 mm/1,000 mm; 27.6"/39.4"
- Trendelenburg: 25°
- Lateral tilt (left, right): 15°
- Weight Capacity: 380 lbs
- One (1) year warranty

SR019902 | **Torino 550 Mobile Surgery Table****\$17,155.71**

The Torino 550 is a multi-purpose mobile surgery table with electronic positioning capabilities for a variety of surgical procedures. The Torino 550 has large, durable casters that allow clinicians to move patients seamlessly through pre-op, to the surgical suite and into post-operative care.

- New
- Longitudinal slide up to 350 mm for easy C-Arm access
- Table weight load capacity rated at 550 lbs
- Adjustable height from 28" - 40"
- Trendelenburg, Reverse Trendelenburg, leg and back section adjustment and lateral tilt
- Easy and convenient maneuvering
- Battery backup in the event of a power loss
- Manual leg rest
- Corded remote control panel
- Comfortable memory padding is waterproof and antistatic
- Added safety with override panel controls on the base of the unit
- Optional – Kidney bridge, shoulder supports, arm supports, long fixing clamps, leg and foot supports and more
- One (1) year limited warranty

SR010913 | **Amsco 3080 RC Surgical Table****\$16,120**

Trusted for years by healthcare facilities across the world, the 3080 is a cost-effective solution for the general OR. The Amsco 3080 RC features a radiolucent top and can be adjusted to Trendelenburg, back, side, foot and flex positions. It is one of the most durable, flexible and reliable surgical tables available. This table comes standard with a remote control for easy patient positioning.

- Reconditioned base with new vinyl top
- Surgical table with radiolucent top
- Simple patient positioning
- Return to level with a single command
- C-Arm compatible
- Remote control
- Fluoroscopic capabilities
- Maximum height: 44"
- Minimum height: 27"
- Trendelenburg: 25°
- Reverse Trendelenburg: 25°
- Lateral tilt: 18°
- Weight Capacity: 400 lbs
- One (1) year warranty

MAYO STANDS & UTILITY TABLES



Blickman Newark Stainless Steel Single Post Stand
SR031703 **\$487.76**

- Utilizes a Tru-Loc friction knob for manual locking at desired height
- Uses a lighter tray support and stainless steel base (one size only)
- 2" single-wheel casters with a 7.25"- 64" height adjustment
- Tray Dimensions: 12.63" W x 19.13" L
- Lifetime limited warranty



Blickman Stanford Stainless Steel Stand
SR031705 **\$669.69**

- Maneuvers easily with a 4" caster, heavy-duty stainless steel base for ease of mobility
- Great for the ER or exam rooms
- Tru-Loc friction knob
- Tray Dimensions: 12.63" L x 19.13" W
- Height adjustment: 39.5"- 62"
- Lifetime limited warranty



Blickman Benjamin Foot Operated Stand
SR031707 **\$1,026.85**

- Foot operated for ease and convenience
- Tray frame automatically locks
- Foot button guard
- Minimizes lateral movement and increases overall unit stability
- Tray Dimensions: 16" L x 21" W
- Height adjustment: 39.5"- 62"
- Lifetime limited warranty



Blickman Chrome Single-Post Stand
SR031702 **\$143.98**

- Adjusts easily with the Tru-Loc friction knob to ensure secure positioning of the stainless steel tray
- Travels easily on hard rubber casters
- Features single-post
- Height adjustment: 31.5"- 51"
- Ship weight estimate: 12 lbs
- Lifetime limited warranty



Clinton Double-Post Mayo Stand
SR031701 **\$218.99**

- Adjusts easily with the Tru-Loc friction knob to ensure secure positioning of the stainless steel tray
- Features double-post
- Travels easily on 2" twin wheel casters
- Height adjustment: 34.5"- 54"
- Ship weight estimate: 19 lbs
- Lifetime limited warranty



Drive Medical Premium Mobile Instrument Stand
SR031700 **\$339.99**

- This model features a five (5) leg cast aluminum base with wall savers
- Tru-Loc friction knob secures height adjustment of stainless steel tray
- 2" twin-wheel hooded casters
- Height adjustment: 29.5"- 49"
- Ship weight estimate: 12 lbs
- Lifetime limited warranty



Pedigo Utility Table with Top Rail
SR026161 | **With Shelf** **\$576.79**
SR026163 | **With Drawer & Shelf** **\$781.34**
SR026165 | **With Two Drawers & Shelf** **\$1,247**

- Convenient and easy to use
- Stainless steel, Steril-Gard construction eliminates full sub-tops
- Improves the control of undesirable substances
- Soundproofed reinforcing channels for quiet use and strength
- Easy to clean
- 3" double ball bearing, rubber casters for silent mobility
- Dimensions: 20" W x 16" D x 34" H
- Top rail: 3-sided at 1.5" H

*Shown with drawer & shelf



*Shown with bottom shelf

Pedigo Mid-Size Instrument Table

SR026100 | 20" W x 16" D x 34" H **\$585.07**

SR026110 | 20" W x 16" D x 34" H with Bottom Shelf **\$547.99**

SR026103 | 36" W x 20" D x 34" H **\$671.99**

- Available with or without bottom shelf
- Available in two (2) dimensions: 48" W x 20" D x 34" H and 72" W x 24" D x 34" H
- Wrap-around work surface for easy access
- Stainless steel Steril-Gard construction eliminates full sub-tops where substances can collect
- Easy to clean
- Soundproofed for quiet use
- Table height can be modified
- 3" rubber, double ball bearing casters
- Three (3) or four (4) sided top and shelf rails available for all tables upon request
- Optional second shelf for added storage



*Shown with bottom shelf

Pedigo Large Instrument Table

SR026120 | 48" W x 20" D x 34" H **\$750.19**

SR026130 | 48" W x 20" D x 34" H with Bottom Shelf **\$883.02**

SR026123 | 72" W x 24" D x 34" H **\$1,393**

SR026133 | 72" W x 24" D x 34" H with Bottom Shelf **\$1,675.72**

- Available with or without bottom shelf
- Available in two (2) dimensions: 48" W x 20" D x 34" H and 72" W x 24" D x 34" H
- Wrap-around work surface for easy access
- Stainless steel Steril-Gard construction eliminates full sub-tops where substances can collect
- Easy to clean
- Soundproofed for quiet use
- Table height can be modified
- 3" rubber, double ball bearing casters
- Three (3) or four (4) sided top and shelf rails available for all tables upon request
- Optional second shelf for added storage



*Shown with optional accessories

Pedigo Central Supply Tables

SR026140 | 60" W x 32" D x 34" H **\$2,096**

SR026141 | 72" W x 24" D x 34" H **\$2,839.67**

SR026142 | 84" W x 36" D x 34" H **\$3,010**

- Heavy duty, all stainless steel construction
- Height adjustable floor glides
- For use in areas where a table larger than a standard utility or work table is needed
- Options: Tote box (or stainless steel) drawers (5" or 10" deep, full length lower shelf, 4" swivel casters with brakes)

RECONDITIONED ALARIS MEDLEY Infusion Pump Combos

Designed to address the diverse infusion needs of facilities everywhere, Alaris Medley modules work together to deliver infusions and protect patients from medication errors.

To Learn More, See Pages 121 - 122



**Alaris Medley Infusion Pump
Combo #1**

IV010519-PR | From \$3,083



**Alaris Medley Infusion Pump
Combo #2**

IV010529-PR | From \$4,028



**Alaris Medley Infusion Pump
Combo #3**

IV010539-PR | From \$1,931



**Alaris Medley Infusion Pump
Combo #4**

IV010549-PR | From \$5,173



**Alaris Medley Infusion Pump
Combo #5**

IV010559-PR | From \$2,026



**IV Tubing &
Administration Sets**

From \$13.99



Infusion Pump Repairs & Preventive Maintenance

Reduce Downtime and Improve Patient Outcomes. Send Us Your Pumps for Repairs & Preventive Maintenance.



SURGICAL LIGHTS



SR060802 | **Amico Mira 65 LED Surgical Light with Floorstand** **\$3,010**

SR060805 | **Amico Mira 65 LED Ceiling Mounted Surgical Light** **\$5,547**

The Mira 65 LED has an easy to use control pad for controlling light functions, including five (5) dimming levels and an Endo mode. The removable handle is ergonomically positioned off to the side to maximize the light field and can be rotated to electronically focus the beam to a concentrated 6" for surgical procedures or 12" for broader examinations.

- Light head diameter: 18"
- Light intensity: 65,000 Lux
- Brightness control: 50-100%
- Light field diameter: 6.5"-12"
- Depth of illumination: 94.5"
- Color temperature (standard): 4500K
- Number of LEDs (main): 36
- LED service life: 50,000 hrs
- Total radiant power at max intensity: 231.4 W/m²
- Power consumption: 45 W at 24 VDC



FR061803 | **Chrome Gooseneck Task Lamp** **\$142.99**

- Adjustable in any direction
- Chrome finish with stable chrome plated base
- 11" gooseneck
- Maximum height: 72"
- 12" power cord
- Requires: 10-40 W incandescent bulb (not included)
- One (1) year warranty

KICK BUCKETS, BASINS & STOOLS



SR046100 | **Pedigo Kick Bucket** **\$263.75**

SR046110 | **Pedigo Sponge Receptacle** **\$443.99**

- Kick bucket removable 12 qt, stainless steel basin
- Sponge receptacle removable 8.5 qt, stainless steel basin
- Balanced, tip-resistant
- 2" swivel casters for easy mobility
- Electro-polished, stainless steel frame
- Perimeter bumper to protect walls
- Kick bucket overall dimensions: 13.75" D x 13.25" H
- Sponge receptacle overall dimensions: 16.5" D x 7.5" H



SR046120 | **Pedigo Near-Chrome Single Basin** **\$280.12**

SR046121 | **Pedigo Stainless Steel Single Basin with Lower Shelf** **\$444.95**

- Choice of stainless steel or near-chrome powder-coated finish
- Open frame design for easy access
- Mobile and easy to clean
- Available in single and double basin designs
- 2" diameter double ball bearing swivel casters
- Dimensions: 14" D x 14" W x 34" H



SR053201 | **Graham Field Heavy Duty Step Stool | Case of 2** **\$118.99**

SR053202 | **Graham Field Step Stool with Handrail | Case of 2** **\$132.99**

- Rugged, welded, chrome-plated steel construction
- No-tip design
- Equipped with reinforced rubber tips
- Platform topped with non-skid, ribbed mat
- Weight Capacity: 350 lbs evenly distributed

BLANKET WARMERS



Pedigo® Countertop Blanket Warming Cabinet

SR102053 **\$4,490.64**

- Electro-thermal radiant heat technology
- Temp range: 98°F - 200°F
- 2.3 cubic feet
- Dimensions: 16.25" W x 25" D x 20.83" H
- Three (3) digit LED display
- One (1) year warranty



Pedigo® Countertop Warmer with Window Door

SR102054 **\$6023.94**

- Countertop warmer with single window door
- Temp range: 90°F - 160°F
- 2.5 cubic feet
- Dimensions: 18.50" W x 21.812" D x 21.875" H
- Three (3) Digit LED display
- One (1) year warranty



Pedigo® Small Mobile Warming Cabinet with Window

SR102055 **\$10,467.75**

- Warmer with two (2) window doors on casters
- Temp range: 90°F - 160°F
- 7.5 cubic feet
- Dimensions: 24" W x 25.25" D x 40.75" H
- Three (3) digit LED display
- One (1) year warranty



Pedigo® Deluxe One Compartment Blanket Warmer

SR102057 **\$14,899.17**

- Electro-thermal radiant heat technology
- Temp range: 98°F - 200°F
- Two (2) 7.7 cubic feet compartments
- Dimensions: 24" W x 25.25" D x 40.75" H
- Four (4) Digit LED display on both compartments
- One (1) year warranty



Pedigo® Deluxe Two Compartment Blanket Warmer

SR102056 **\$16,995**

- Electro-thermal radiant heat technology
- Temp range: 98°F - 200°F
- Two (2) 7.7 cubic feet compartments
- Dimensions: 24" W x 25.25" D x 40.75" H
- Four (4) Digit LED display on both compartments
- One (1) year warranty



Pedigo® Deluxe Blanket & Fluid Warmer

SR102058 **\$21,215.10**

- Top compartment for blankets, lower compartments for fluids
- Blanket temp range: 98°F - 200°F
- Fluids temp range: 98°F - 150°F
- Dimensions: 25.25" W x 35" D x 72.75" H
- Four (4) Digit LED display on both compartments
- One (1) year warranty

AUTOCLAVE



SR073201 | **Graham Field Dry Heat Sterilizer**

\$1,402

The improved technique for dry heat sterilization in the shortest possible time. Sterilizes instruments, needles syringes, dressings at 320–360°F (160–180°C). Sharp instruments remain sharp; no steam or moisture to corrode the finest edge. Exclusive internal-wall tubular heating system is burn-out proof.

- Features two (2) large instrument trays plus needle tray and removable tray handle
- 115 V AC uL/CSA listed
- 500 watt
- No routine cleaning required
- One (1) year warranty

PATIENT WARMING



SR102060 | **3M Bair Hugger 505 Patient Warmer**

\$1,645

The Bair Hugger 505 Normothermia system is a patient warming product that is designed to monitor, prevent and treat unintended hypothermia in surgical patients. Actively warming patients before anesthesia induction is an effective way to help prevent intra-operative hypothermia in many surgical cases. Bair Hugger therapy temperature management units have become the standard of excellence in forced-air warming.

- Reconditioned
- Small size frees up workspace and allows storage to become easier
- Lightweight design allows for easy transport and set-up
- Freestanding or easily attached to IV pole, bed rail or optional rolling cart
- Built-in hour meter makes it very easy to monitor usage for preventive maintenance
- Snap-fit hose swivels at three (3) points for blanket attachment and positioning
- One (1) year limited warranty



Bair Hugger Warming Gown

SR102026 | **Pediatric | Case of 20**

\$485.99

SR102024 | **Small | Case of 20**

\$529.95

SR102023 | **Standard | Case of 30**

\$799.99

SR102025 | **Extra Large | Case of 20**

\$649.99

- Provides comfort and clinical warming throughout perioperative process
- Includes: One (1) hose port for prewarming or comfort warming and one hose port for clinical warming
- Full coverage, wrap around design
- Improves patient satisfaction by keeping patient warm and covered
- Side ties ensure full, secure coverage, even in the back
- Clinically flexible
- Easy to use

SEQUENTIAL COMPRESSION DEVICES



PC012403 | **Covidien Kendall Express 9525 SCD** **\$1,145**

- Reconditioned
- Includes: Set of sleeves and tubing
- Designed to monitor the rate at which the veins in the feet and legs refill with blood
- Lightweight, digitally-controlled SCD intended to reduce swelling and leg numbness from deep vein thrombosis (DVT) and peripheral edema
- One (1) year warranty



PC012404 | **Covidien Kendall 700 Series SCD** **\$1,285**

- Reconditioned
- Includes: Set of sleeves and tubing
- Easy one-touch operation for leg compression
- USB port makes software upgrades easy
- 3.2" color LCD screen
- One (1) year warranty



Venaflow Compression Therapy Cuff
SR102049 | **Calf** **\$52.99**

SR102052 | **Thigh** **\$96.99**

- VenaFlow Elite's cuffs, featuring Aircast's exclusive Duplex aircell system applies focused compression to the deep veins and sinuses, maximizing peak blood velocity and total flow
- Soft breathable cuff assists in increasing patient comfort and compliance
- One size fits most
- One (1) pair

OR PREP & SUPPLIES



2% CHG Skin Cleansing Kit
SR102034 | **Box of 30** **\$269.99**

- Kit contains six (6) dry washcloths and one (1) 4 oz bottle of 2% chlorhexidine gluconate
- Product is intended for external use only



3M Duraprep Surgical Skin Prep
SR102035 | **Each** **\$10.99**
SR102036 | **Box of 20** **\$199.99**

- Provides both rapid bacterial kill and long lasting antimicrobial persistence
- Contains prep protection film, which dries to form a durable layer of protection



Chloroxenol Surgical Scrub Brushes
SR102028 | **Box of 30** **\$46.99**
SR102027 | **Case of 300** **\$484.95**

- Achieve maximum cleaning with minimal skin irritation
- Impregnated with PCMX Solution
- Nail cleaner included



Sterile Surgical Drapes with Tape
SR102059 | **Box of 200** **\$114.99**

- 100% polypropylene
- Dimensions: 15" L x 26" W
- Five (5) layers for strength and fluid resistance
- Latex-free



Sterile Mayo Stand Cover
SR102043 | **Box of 30** **\$44.99**

- Composed of five (5) strong fiber layers for exceptionally high barrier strength
- Dimensions: 15" W x 26" L



Disposable OR Towels
SR102046 | **Pack of 6** **\$9.99**
SR102047 | **Case of 72** **\$87.95**

- Prewashed and delinted
- Made of highly absorbent 100% cotton
- Dimensions: 17" W x 27" L



Minor Procedure Surgical Tape
SR102044 | **Box of 25** **\$104.95**

- Non-woven bilaminate drape with 2.5" circular aperture
- Dimensions: 24" W x 26" L



Half Surgical Drape
SR102045 | **Box of 20** **\$76.95**

- Composed with the latest generation SMS technology
- Dimensions: 40" W x 58" L



Surgical Skin Adhesive
SR102041 | **Box of 12** **\$310.95**
SR102042 | **Box of 72** **\$1,854.50**

- Comprised of a proprietary two (2) octyl-cyanoacrylate, which polymerizes within minutes
- 0.55 mL ampule swabs
- Dark violet color for easy visibility



Disposable Surgical Light Handle Covers
SR102037 | **Box of 64** **\$110.95**
SR102038 | **Two (2) Packs of 40** **\$120.95**

- Wide base helps ensure a sterile barrier between the surgical light handle and staff
- Friction flaps ensure solid fit on a variety of handle types and diameters
- Fit handles up to 3" long



SR102030 | **Cordless Surgical Clipper** **\$179.95**
SR102031 | **Clipper Blades** | **Box of 50** **\$234.95**
SR102032 | **Clipper Blades For Coarse Hair** | **Box of 50** **\$644.95**

- Rechargeable with nickel-metal hydride battery for lasting and continuous performance
- Easy to remove and reattach the clippers for cleaning
- Handle is submersible and has special shape for greater comfort
- All blades move away from patient skin for added safety



COV012046 | **White 21" Bouffant Caps** | **Case of 1,000** **\$105.99**

- Water-based liquid repellent polypropylene elastic band
- Breathable
- Lint-free; latex-free
- Meets NFPA standards



COV012045 | Extra Large Non-Skid Shoe Covers | 100 Pairs **\$68.99**

- Made from non-woven polypropylene
- Durable and strong enough to withstand hours of abrasion
- Soles with non-skid white treads
- Box of two hundred (200) (100 pairs)



IC022703 | Dynarex Blue Surgical Face Mask with Ties | Case of 300 **\$85.99**

- Flexible nose piece with pleated ear loop
- Glass-free filter
- Lightweight triple-pleated material
- Latex-free; DEHP-free
- Tie closure for secure, customized fit



Level 3 4-Ply Procedure Masks
COV012060 | Pack of 100 **\$42.99**

COV012061 | Case of 2,000 **\$800.99**

- Level 3 procedure mask
- Paper face mask with high quality, wet-strength paper
- Latex-free; DEHP-free
- Manufactured in an FDA approved facility
- Triple-pleated



Dynarex Reinforced Sterile Surgical Gowns | Case of 20
SR102020-MED | Medium **\$252.99**

SR102020 | Large **\$252.99**

SR102020-XL | Extra Large **\$274.49**

SR102020-2XL | 2X Large **\$252.99**

- Poly-reinforcement repels fluids
- Non-woven, spunbound material
- Integrated belt tie
- Includes gown and two (2) hand towels in wrap
- Level 3 protection
- Latex-free



COV012028 | AAMI Level 2 Isolation Gown | Case of 100 **\$213.99**

- White isolation gown with long sleeves and a waist tie that binds at the side
- Full coverage with overlapping back panels
- AAMI Level 2
- High level fluid resistance
- Non-sterile polypropylene non-woven fabric
- Secure neck ties and elastic cuff wrists
- Three (3) layers
- Universal size



Suture Boots | Case of 50
SR102039 | Standard | Red & Blue **\$109.95**

SR102040 | Large | Pink & Blue **\$109.95**

- Instrument/hemostat tips protect sutures and provide for easy identification and handling
- X-ray detectable
- Packaged in foam blocks for easy counting
- Standard boots have a 0.0622" (0.16 cm) inner diameter
- Large boots have a 0.0931" (0.24 cm) inner diameter

SURGICAL TOOLS



ADC Forceps

SK020253 Kelly Hemostatic Straight 5.5"	\$16.99
SK020254 Kelly Hemostatic Straight 6.25"	\$6.99
SK020255 Kelly Hemostatic Curved 5.5"	\$5.99
SK020256 Kelly Hemostatic Curved 6.25"	\$6.99
SK020257 Halsted Mosquito Straight 5"	\$4.99
SK020258 Halsted Mosquito Curved 5"	\$12.99
SK020259 Magill Catheter Child 8"	\$156.95
SK020260 Magill Catheter Adult 9.75"	\$156.95
SK020261 Young Tongue Seizing 6.5"	\$10.99
SK020262 Adson Tissue Serrated 4.5"	\$2.99
SK020263 Plain Splinter 4.5"	\$2.99
SK020265 Thumb Dressing 5"	\$2.99



ADC Shears & Scissors

SK020266 Medicut Bandage Shears 7.25"	\$5.99
SK020267 Medicut Bandage Shears 5.25"	\$5.99
SK020268 Listerette Scissors 5.5"	\$3.99
SK020269 Operating Scissors 5.5"	\$2.99
SK020270 Mayo Dissecting Scissors Straight 5.5"	\$3.99
SK020271 Iris Scissors Straight 4.5"	\$3.99
SK020272 Iris Scissors Curved 4.5"	\$3.99
SK020273 Umbilical Cord Scissors 4"	\$8.81



ADC Neurological Hammers

SK020274 Buck Hammer with Brush & Needle	\$9.99
SK020275 Taylor Hammer	\$3.99
SK020276 Babinski Hammer with Needle	\$12.99
SK020277 Neurological Hammer Set	\$47.99

Neurological Hammer Set Includes:

- Wartenburg Pinwheel
- Babinski Hammer
- Queen Square
- Taylor Hammer
- Buck Hammer

MOCK KITS



SR080027 | Abdominal Mock Kit

\$2,145

- One (1) Yaunker Suction Tip
- One (1) Poole Suction Tip
- One (1) Metzenbaum Scissors, CVD, 8"
- One (1) Metzenbaum Scissors, STR, 8"
- One (1) Heaney Hysterectomy Forceps, CVD, 8"
- One (1) Debakey Tissue Forceps, 8"
- Four (4) Forester Sponge Forceps
- One (1) Jacobs Tenaculum
- One (1) Schroeder Tenaculum
- One (1) Heaney Ballentine Forceps
- Two (2) Schnidt Tonsil Clamps
- One (1) Adson Tissue Forceps, 1*2 Teeth
- One (1) Adson Tissue Forceps
- One (1) Cushing Tissue Forceps 1*2 Teeth
- One (1) Cushing Dressing Forceps
- One (1) Operating Scissors, B/B
- One (1) Mayo Scissors, CVD, 6.75"
- One (1) Mayo Scissors, STR, 6.75"
- One (1) Dressing Forceps, 5.5"
- One (1) Tissue Forceps, 1*2 Teeth, 5.5"
- One (1) Tissue Forceps, 1*2 Teeth, Long
- One (1) Tissue Forceps, 2*3 Teeth, 5.5"
- One (1) Russian Forceps, 6"
- Four (4) Mosquito Forceps, STR, 5"
- Four (4) Mosquito Forceps, CVD, 5"
- Four (4) Kelly Forceps, STR, 5.5"
- Four (4) Kelly Forceps, CVD, 5.5"
- Two (2) Rochester Pean, CVD, 6.25"
- Two (2) Rochester Pean, STR, 8"
- Two (2) Rochester-Oschner, STR, 8"
- Two (2) Rochester-Oschner, CVD, 8"
- Four (4) Backhaus Towel Clamp
- One (1) O'Sullivan-O'Connor Abdominal Retractor
- One (1) Weitlaner Retractor, 5", Blunt
- One (1) Ribbon Retractor, Narrow
- One (1) Ribbon Retractor, Wide
- One (1) Kelly Retractor
- One (1) Richardson Retractor, SM
- One (1) Richardson Retractor, LG
- Two (2) Army Navy Retractors
- Two (2) Goulet Retractors
- Two (2) Allis Tissue Forceps, 6"
- Two (2) Allis Tissue Forceps, 10"
- Two (2) Babcock Tissue Forceps, 6.25"
- Two (2) Babcock Tissue Forceps, 8"
- One (1) Lahey Gall Duct Forceps
- One (1) Mayo-Hegar Needle Holder, STR, 7"
- One (1) Mayo-Hegar Needle Holder, CVD, 7"
- One (1) Mayo-Hegar Needle Holder, STR, 8"
- One (1) Mayo-Hegar Needle Holder, 10.25"
- One (1) #3 Knife Handle, Reg
- One (1) #4 Knife Handle, Reg
- One (1) #7 Knife Handle, Long
- One (1) Mixer Forceps, 7"
- One (1) Stringer, 14"
- One (1) Tool Box Included



SR080041 | Gyn #2 Mock Kit

\$1,715

- One (1) Yankauer Suction Tube
- Two (2) Allis Tissue Forceps, 6.25"
- Two (2) Allis Tissue Forceps, 10"
- One (1) Metzenbaum Scissors, CVD, B/B, 8"
- One (1) Metzenbaum Scissors, STR, B/B, 8"
- One (1) O'Sullivan O'Connor Vaginal Retractor SET
- One (1) DeBakey Tissue Forceps, 8"
- Two (2) Forester Sponge Forceps, 8"
- Two (2) Schnidt Tonsil Clamps
- Two (2) Adson Tissue Forceps with Teeth
- Two (2) Adson Tissue Forceps, no Teeth
- One (1) Cushing Tissue Forceps with Teeth, 7.25"
- One (1) #7 Knife Handle, Long
- One (1) #3 Knife Handle, Regular
- One (1) #4 Knife Handle, Regular
- One (1) Operating Scissors
- One (1) Mayo Scissors, CVD, 6.75"
- One (1) Mayo Scissors, STR, 6.75"
- One (1) Dressing Forceps, 6"
- One (1) Tissue Forceps 1*2 Teeth, 7"
- One (1) Russian tissue forceps, long
- Four (4) Mosquito Clamps, CVD
- Four (4) Mosquito Clamps, STR
- Four (4) Kelly Clamp, STR
- Four (4) Kelly Clamp, CVD
- Four (4) Rochester Pean, CVD, 7"
- Two (2) Rochester Oschner, CVD, 8"
- Four (4) Backhaus Towel Clamp
- One (1) Balfour Retractor, SET
- One (1) Ribbon Retractor, Narrow
- One (1) Ribbon Retractor, Wide
- One (1) Kelly Retractor
- One (1) Richardson Retractor, 9.5"
- One (1) Richardson-Eastman Set, 10" & 11"
- One (1) Army-Navy Retractors
- Two (2) Goulet
- Four (4) Babcock Tissue Forceps, 8"
- One (1) Mixer Right Angle Forceps, Heavy
- Two (2) Lahey Gall Duct Forcep
- One (1) Poole Suction Tip
- One (1) Mayo-Hegar Needle Holder, STR, 6"
- One (1) Mayo-Hegar Needle Holder, CVD, 7"
- One (1) Mayo-Hegar Needle Holder, STR, 8"
- One (1) Mayo Hegar Needle Holder, STR, 10.25"
- One (1) Metric Ruler
- One (1) Graves Vaginal Specula
- One (1) Auvard Weighted Vaginal Specula



SR080048 | Ortho #2 Mock Kit

\$2,575

- One (1) Gemini Artery Forceps
- One (1) Forester Sponge Forceps
- One (1) Bennet Bone Lever
- One (1) Taylor Bone Lever
- One (1) Blount Bone Lever
- One (1) Orthopedic Mallet, 9 oz
- One (1) Mayo Scissors, CVD, 6.75"
- One (1) Mayo Scissors, STR, 6.75"
- One (1) Tissue Forceps, 1x2 Teeth, 7", Fine
- One (1) Tissue Forceps, 1x2 Teeth, 7", Medium
- One (1) Bonney Tissue Forceps
- Two (2) Crile Forceps, STR, 5.52"
- Two (2) Crile Forceps, CVD, 5.5"
- Two (2) Roch-Pean Forceps, CVD, 6.25"
- One (1) Roch-Ochs Forceps, STR, 8"
- One (1) Weitlaner, 5", Blunt
- Two (2) Richardson-Eastman Retractors
- Two (2) Volkmann Retractors, Sharp
- Two (2) Army Navy Retractors
- Two (2) Allis Tissue Forceps, 5x6 Teeth, 6"
- One (1) Mayo-Hegar Needle Holder, Serr., 7"
- One (1) Knife Handle, #3
- One (1) Knife Handle, #3, Long
- One (1) Frazier Suction Tube, 12 Fr
- One (1) Putti Bone Rasp
- One (1) Spratt Curette, #000
- One (1) Spratt Curette, #00
- One (1) Spratt Curette, #0
- One (1) Spratt Curette, #1
- One (1) Spratt Curette, #2
- One (1) Spratt Curette, #3
- One (1) Spratt Curette, #4
- One (1) Spratt Curette, #5
- One (1) Cobb Elevator, 19 mm
- One (1) Key Periosteal Elevator, 19 mm
- One (1) Key Periosteal Elevator, 12 mm
- One (1) Key Periosteal Elevator, 6 mm
- One (1) Langenbeck Periosteal Elevator
- One (1) Murphy-Lane Bone Skid
- One (1) Bonetamp, 4 mm
- One (1) Bonetamp, 6 mm
- One (1) Bonetamp, 10 mm
- One (1) Penfield Dura Dissector
- One (1) Hohmann Retractor, 18 mm
- One (1) Hohmann Retractor, 43 mm
- One (1) Femur Caliper
- One (1) Lambotte, Bone Chisel, STR, 4 mm
- One (1) Lambotte, Bone Chisel, STR, 8 mm
- One (1) Lambotte, Bone Chisel, CVD, 20 mm
- One (1) Lambotte, Bone Chisel, STR, 38 mm
- One (1) Hibbs Bone Chisel, 25 mm
- One (1) Stringer
- One (1) Tool Box Included



SR080037 | ENT Mock Kit

\$1,685.45

- One (1) #3 Knife Handle
- One (1) Adson with 1*2 Teeth
- One (1) Gruewald Ear Forcep, Bayonet
- One (1) Pean, Curved, 6.25"
- One (1) Crilewood Needle Holder
- One (1) Mayo Scissors, Straight, 5.5"
- One (1) Stevens Tenotomy Scissors
- One (1) Fraizer/Baron Suction Tube, #10
- One (1) Frazier/Baron Suctions Tibe, #12
- One (1) Ballenger Septum Elevator
- One (1) Cottle Elevator
- One (1) Weider Tongue Depressor
- One (1) Jansen Middleton Septum Forceps
- One (1) Killian Nasal Specula, Large
- One (1) Killian Nasal Specula, Small
- One (1) Cottle Nasal Speculum
- One (1) Merz Vienna Nasal Speculum
- One (1) Takahashi Nasal Forcep, Straight
- One (1) Wilde Ethmoid Forceps, Cup, Straight
- One (1) Wilde Ethmoid Forceps, Up-Cup
- One (1) Blakesley Forcep
- One (1) Boies Nasal Fracture Elevator
- One (1) Beaver Knife Handle
- One (1) Alligator/Hartman Forceps
- One (1) Ear Curette, Size 00
- One (1) Ear Loop, 7"
- One (1) Jordan Bayonette Pick
- One (1) Baron Suction Tube, 3 Fr
- One (1) Baron Suction Tube, 7 Fr
- One (1) Gruber Ear Speculum, small
- One (1) Ear Speculum, 3 mm
- One (1) Ear Speculum, 4 mm
- One (1) Ear Speculum, 5 mm
- One (1) Ear Speculum, 6 mm
- One (1) Jones Adenoid Curette, Child Size, 6mm
- One (1) Jones Adenoid Curette, Infant Size, 4mm
- One (1) Reverse Curve Adenoid Curette, #0, 11mm
- One (1) Reverse Curve Adenoid Curette, #1, 13mm
- One (1) Reverse Curve Adenoid Curette, #2, 15mm
- One (1) Reverse Curve Adenoid Curette, #3, 17mm
- One (1) Hurd Tonsil Dissector & Pillar Retractor
- One (1) Davis-Boyle Mouth Gage Set/Multiple Blades

LAPAROSCOPIC TOOLS



Metzenbaum Scissors, CVD

SR080014

\$316.99



Fenestrated/Hunter Bowel Grasper

SR080010

\$316.99



Right Angle Grasper

SR080024

\$316.99



Tenaculum

SR080020

\$316.99



Veress Insufflation Needle

SR080021

\$96.99



Biopsy Forceps

SR080003

\$316.99



Clip Applier, Laparoscopic 5 mm

SR080007

\$386.99



Alice Grasper

SR080025

\$317.99



Aspiration Needles

SR080023

\$69.99



Babcock Grasper

SR080002

\$316.99



Blunt Grasper

SR080004

\$316.99



Intestinal Grasper, Bowel Holding

SR080005

\$316.99



Caughtery, L-Tip

SR080011

\$69.99



Crocodile Grasper

SR080006

\$316.99



Debakey Grasper

SR080008

\$316.99



Dolphin Grasper
SR080009 **\$316.99**



Knot Pusher, Laparoscopic
SR080012 **\$69.99**



Maryland Grasper
SR080013 **\$316.99**



Needle Holder, Curved-Left
SR080017 **\$386.99**



Needle Holder, Curved-Right
SR080016 **\$386.99**



Needle Holder, Straight
SR080018 **\$386.99**

Outfit Your Patient Exam Ready Room

DiaMedical offers a wide range of furnishings, medical equipment and disposable supplies to outfit your entire exam room from a single source.



Exam Tables

High-quality options that ensure premium patient care and comfort.

- FR031801 | **Brewer 2240 Element Treatment Table**
- FR032306 | **Clinton Classic Exam Table**
- FR031810 | **Brewer Access Exam Table Model 5000**



Exam Stools

Durable and built to withstand demanding healthcare environments while providing clinician support.

- FR048220 | **Winco Physician Office Stool**
- FR042350 | **Clinton Chrome Base Stool**
- FR047501 | **UMF Medical Signature Ultra Comfort Stool**



Exam Room Cabinets

Designed to stand up to the rigors of the medical space while providing excellent function and storage.

- FR072301 | **Clinton™ 36" Base Cabinet**
- FR072307 | **Clinton™ 72" Base Cabinet**
- FR140108 | **Midmark™ Synthesis® E1 Exam Room Cabinetry**



Disposable Supplies

Ensure a clean and safe environment for both staff and patients with gloves, needles, syringes and bandages.

MED111049 | Closed Circuit Foley Catheter Tray

MED131033 | Dynarex Non-Sterile Stretch Gauze Roll

COV012040 | Blue Nitrile Exam Gloves



Diagnostic Equipment

Explore a range of high-quality, durable and reliable equipment including vital signs monitors, ECG/EKG machines and stethoscopes.

DG180008 | DiaMedical Diagnostics VSM3 Vital Signs Monitor

DG058023 | Welch Allyn® 7100 Connex® Spot Monitor

DG250124 | Littmann® Master Cardiology Stethoscope



Computer Workstations

Optimize the workspace with ergonomic equipment that boosts workflow efficiency.

CS040827 | 3AM Technologies Economy Laptop Cart

DS0301105 | SimLabSolutions SimServeRx™ ESS Bedside SmartCart

CS042001 | Capsa LX5 Non-Powered Laptop Chart

TERMS & CONDITIONS

TERMS & CONDITIONS

DiaMedical is dedicated to providing a superior experience for our customers. For a full list of terms and conditions please visit:

<https://www.diamedicalusa.com/terms-conditions>

HOW TO ORDER

DiaMedical accepts orders online or by phone, fax, email or mail. Contact information and mailing address are available at the bottom of this page.

PAYMENT TERMS

Net 30 day payment terms or terms acceptable to your facility. DiaMedical accepts valid purchase order numbers or payment by credit card (VISA, MasterCard, American Express). Payment must be made in U.S.D.

PRICES & PRICE CHANGES

Prices listed may not include freight or handling fees and are subject to correction or change without notice. In the case of substantial increases, customers will be notified on an as needed basis.

MINIMUM ORDERS

Merchandise order totaling under \$100 prior to tax will include a \$20 Service Charge.

CREDIT CARD FEE

Any order paid via a credit card (VISA, MasterCard, American Express) will incur a 3% credit card processing fee.

TAX

DiaMedical collects sales tax on all of its products. If your facility qualifies for a tax exemption you must email a completed tax exemption certificate to accounting@diamedical.com prior to your order being invoiced.

SHIPPING & HANDLING

Shipping charges may vary depending on distance, value, weight and cargo. All orders are shipped via FedEx Ground, UPS Ground or common carrier unless otherwise specified. Shipping charges will be added to your order total. Should you need to know the shipping charges in advance, please contact DiaMedical for a shipping cost to be added to your original quote. Items may ship separately.

RETURNS

In most cases we can accept returns and provide credit for all purchases returned within 30 days. In the case where we operate as a distributor, we extend the return policies as set forth by our manufacturer or supplier.

INTERNATIONAL ORDERS

DiaMedical can ship internationally. Canadian orders will be shipped UPS Standard unless otherwise specified. All other international orders will be shipped by DHL or USPS unless otherwise specified. Please note that orders shipping through the USPS are only traceable through the United States.

PRODUCT SPECIFICATIONS

DiaMedical reserves the right to change product specifications on all items without notice. All efforts are made to display accurate product information, however, due to uncontrollable manufacturing conditions, product specifications and colors are subject to change without notice. Actual product color may differ from catalog product color.

BID LIST NOTICE

DiaMedical wishes to be placed on any bid list. We assure prompt replies on all bids. Please contact us if our W-9 and/or vendor registration information is needed.

FOUR WAYS TO ORDER



PHONE

(877) 593-6011



EMAIL

Orders@DiaMedical.com



FAX

(248) 671-1550



WEBSITE

DiaMedical.com

A

ABD Pads	215
Adhesive Tape	217
Adhesive, Surgical Skin	345
Admission Kits	212
Adult Incontinence Briefs	209
AED Cabinet	17
AED Defibrillators	15-16
AED Trainers	17
AeroChamber MDI Spacers	239
Aerosol Oxygen Masks	224
Air Compressors	296
Airway Intubation Kits	229
Airways, Nasal & Oral	230
Airway Management Trainers	245, 246
Alaris IV Pumps	121-122
Alaris/Carefusion IV Tubing	123-126
Alcohol Prep Pads & Swabsticks	151
Alternating Pressure Mattresses	155-156, 176
Ambu King Vision Laryngoscope	233
Ambulance Cots	32-34
Ambulance Cot Replacement Pads	159-160
Amico Vantage Hospital Beds	26
Amputation Manikins	279
Amstar Transport Stretcher	29
Aneroid BP Cuffs	59-61
Anesthesia Carts	42
Anti-Reflux Valve - Salem Tubes	202
Ares Emergency Care Manikin	251
Armboards - IV	151
Arrhythmia Simulator, 12 Lead	20
Aspirator Suction Machines	227
Audio-Visual Cart	47
Auscultation Trainers	66, 246-247
Autoclave	343
Automated Med Dispensing	54-57, 280-285
Automatic BP Monitors	59, 69-71

B

Back Tables, Surgical	339
Backboards for CPR	20
Bag Dispensers	114-115
Bair Hugger Warming System	343
BASICBilly+ CPR Trainer	250
Basic Buddy+ CPR Trainer	249
Basins - Surgical	341
Bassinets	304
Bassinet Pads	177
Bath Towels	218
Baxter IV Pumps	127

Baxter IV Tubing	128-129
B. Braun IV Pumps	130-131
B. Braun IV Tubing	131-134
Bedside Commodes	205
Bedside Medication Carts	54-55, 280-282
Bedside Treatment Cabinets	46
Bedsore Training Models	279
Bedspreads	219
Belongings Bags	212
Berman Airways	230
Behavioral Health Mattresses	157-158
Biohazard Supplies	208,116-117
Bionic Hybrid Auscultation Trainer	247
BiPAP Machines	223
Birthing Beds	28
Birthing Bed Mattresses	161-165
Birthing Bed Sheets	28
Bladder Scanners	77
Blanket Warmers	342
Blankets	219
Blood & IV Fluid Warmers	152
Blood Bags - Simulated	140, 311
Blood Drawing Chairs	94-95
Blood Glucose Meters & Strips	61
Blood Pressure Cuffs	59-61, 69-71
Blood Pressure Trainers	60, 248
Blood Pressure Monitors	59, 69-71
Blood Spill Kits	117
Blood Transfusion Tubing	123, 129, 131, 133
BLS Skills Trainers	249-250
Blunt Fill Needles	147
Bouffant Caps	113, 345
Bougie ET Tube Introducer	229
Breast Exam Trainers	263
Briefs - Adult Incontinence	209
Bulb Syringes	228
Butterfly Safety Scalp Vein Sets	147
BVM Resuscitators	226

C

Cabinets - Bedside	26-28, 83-85
Cabinets - Exam Room	87-88
Cabinets - Warming	342
CAE LearningSpace	308
CAE Patient Manikins	251-252
CAE Ultrasound Skills Trainers	273-276
Calculi Strainers	208
Camp Mattresses	179-180
Canes	205

Canister Ring Holders, Suction	240,297
Caps, Female Luer	152
Capsa Computer Carts	53-54
Care Hospital Bed Mattresses	166-172
Cardionics Skills Trainers	66, 246-247
CareAssist Hospital Bed	27
Cardiac Science AEDs	16
Carefusion/Alaris IV Tubing	123-126
Carts - Medications	45, 54-55, 280-282
Carts - Harloff Storage	48-49
Carts - Malignant Hyperthermia	46
Catheter Secure Devices	207
Catheter Tip Syringes	202
Catheters - IV Safety	144-145
Catheters - Suction	228
Catheters - Thoracic	238
Catheterization Skills Trainers	251-252, 264, 266, 267, 277
Catheterization Kits - Urinary	206
Central Line Dressing Kits	152
Central Line Training Models	273
Centrifuges	78
Chair Scales	76
Chairs - Geriatric Recliners	96
Chairs - Phlebotomy	94-95
Chemtron Fitting Regulators	241, 297-298
Chemical Spill Kits	117
Chest Tubes & Drainage Units	238
Chester Chest Skills Trainer	259
CHG Skin Cleansing Kits	344
Christmas Tree Swivels	240, 297
CleanCide Disinfectant Wipes	109
Clinton Ready Rooms	92
Clippers - Surgical	345
Clocks	97
Closed Suction Catheters	229
Cloth Surgical Tape	345
CO2 Detectors	237
Code Blue Drugs - Simulated	313-314
Cohesive Self-Adherent Wrap	217
Cold Packs	215
Colostomy Supplies	213
Commodes	205
Compressor Nebulizers	238
Computer Carts/Workstations	51-55
Connex Vital Signs Monitors	59, 70-71
Corflo Feeding Tubes	202
Cots - Ambulance	32-34
Cotton Balls	214

INDEX

Cover Your Cough Kits	115
CPR Backboards	20
CPR Face Shields	226
CPR Trainers with Feedback	249-251
Crash Carts	43, 45
Crib Mattresses	178
Cricothyrotomy Kits	237
CRiSis Emergency Training Manikins	268-269
Crutches	205
Curtains - Privacy	99-102
Cushions for Wheelchairs	206

D

DANi Teen & Young Adult Trainer	265
Decubitus Ulcers Models	278, 279
Defibrillators	15-16, 18-19
Defibtech AED	16
Deodorizer Spray	213
Desktop Medication Dispensing	56, 284
Diagnostic Sets - ENT	74-76
Diagnostic Stations, Wall Mount	74-75
DiaMedical Diagnostics	63, 68-69, 73, 77, 224
DiaMedical Service Network	139
Digital BP Monitors	59, 69-71
Digital Scales	76
Digital Stethoscopes	67
Digital Thermometers	68-69
Discover Training Headwalls	26,289-291
Disinfectant Wipes & Cleaners	109-110
Dispensers - Hand Soap & Sanitizer	109-110
DISS Fitting Regulators	241, 297-298
Disposable Patient Exam Gowns	218
Doppler Units	63
Drainage Bags - Urine	207
Drain Reservoirs for Wounds	215
Drain Sponges	215
Drapes - Sterile	214
Dressing Kits - Central Lines	152

E

Edema Leggings & Sleeves	262
EKG Machines - 12 Lead	73-74
Elastic Rolled Bandages	217
Emergency Carts	39-43
Emesis Bags & Dispensers	115

End-Tidal CO2 Detectors	237
End-Tidal CO2 Filter Lines	126
Endotracheal Tubes & Stylets	234
Endotracheal Tube Holders	233-234
Enteral Feeding Supplies	201-202
Epidural Carts	46
Epidural Injection Trainers	256, 273
Episiotomy Suturing Trainer	272
EtCO2 Detectors	237
Exam Gowns	218
Exam Gloves	112
Exam Room Cabinets	87-88
Exam Room Furniture	92-97
Exam Room Lights	97
Exam Tables	88-89
Extension IV Tubing	124-125
Eyewear - Protective	114

F

Face Masks	113, 346
Face Shields - CPR	226
Fecal Specimen Collectors	208
Feeding Pumps & Tubing	201-202
Ferno Ambulance Cots	33-34
Ferno Cot Pads	159-160
Fetal Dopplers	63
Fetal Monitor Simulator	299
Filter Needles, Blunt	147
FirstTemp Genius Thermometers	68
Floor Scales	76
Flowmeters	241, 297-298
Fluid Warmers	152
Foam Hospital Bed Mattresses	166-172
Foley Catheter Trays	206
Foot Stools	341
Forceps	347-349
Forehead Thermometers	68-69

G

Gait Belts	206
Gastrostomy Tubes	202
Gauze Rolls & Sponges	214-216
General Admission Kits	212
GERI Patient Care Manikins	267
Geo-Mattresses	173-174

Germicidal Wipes	109
Glove Box Holders	114-115
Gloves	112
Glucometers & Strips	61
Goggles	114
Gowns - Isolation	43, 109, 113, 346
Gowns - Patient	218
Gowns - Sterile Surgical	113, 346
Graduated Cylinders	208
Gravity IV Tubing	128-129, 133, 137-138
Guedel Airways	230
Gurney Pads	181-197

H

Hammers - Neurologic	347
Hampers	50
Hand Sanitizer	110
Harloff Storage Cabinets	48-49
Hausted Stretcher Pads	190-192
Headwall Accessories	241, 297-298, 293
Headwalls for Training	26, 288-293
HeartMan Headphones	247
HeartStart AEDs	15
Hemorrhage Control Trainers	253-254, 278
Hemovac-Type Wound Drains	215
Hillrom Birthing Bed Mattresses	161-163
Hillrom Birthing Beds	28
Hillrom Hospital Beds	27-28
Hillrom Stretchers	30
Hillrom Stretcher Pads	195-197
Home Care Beds	25, 210-212
Horizontal Training Headwalls	292
Hospira/ICU Medical IV Pumps	134
Hospira/ICU Medical IV Tubing	135-137
Hospital Bed Sheet Sets	28, 218
Hospital Beds - Birthing	28
Hospital Beds - Medical/Surgical	26-28
Hospital Beds - Pediatric	27
Hot/Cold Gel Packs	215
HSI Cogent Training Headwalls	288, 290, 292
Huber needles	144
Hydraulic Patient Lifts	29, 203-204
Hypodermic Safety Needles	146-147

I

ICU Medical IV Pumps	134
----------------------	-----

ICU Medical IV Tubing	135-137	Lancets, Safety	61	Medstor Storage Cabinets	48-49
Illinois Needles, Adjustable	147	Laparoscopy Instruments for Training	350-351	Microscopes	78
Incontinence Supplies	209	Laptop Computer Carts	51-53	Microstream Advance EtCO2 Lines	126
Infant Warmers for Training	304	Laryngeal Airways	231	Midmark Stretcher Pads	193
Infection Control Bundles	114-115	Laryngoscope Handles & Blades	231-232	Miller Laryngoscope Blades	231-232
Infrared Thermometers	68-69	Latex Gloves - Sterile	112	Mirage Simulated Headwalls	288
Infusion IV Pumps	121, 127, 130-131, 134	Laundry Hampers	50	Mobile Computer Workstations	51-53
Injection Skill Trainers	255-260	LearningSpace, CAE	308	Mobile Training Headwalls	292
Instant Hot & Cold Packs	215	Leg Straps for Urinary Catheters	207	Mobile Storage Racks	48
Instrument Tables - Surgical	339	Leg Bags for Urinary Catheters	207	Mobility Aids	203-205
Insulin Syringes, Safety	146	Lifeline ARM Device	22	MultiCUBE Skills Trainers	261
Intubation Kits, Emergency	229	LIFEPAK Defibrillators	18	MultiPAD Skills Trainers	261
Irrigation Syringes	202	Lifts - Hydraulic Patient	29, 203-204	MultiShot Skin Staplers	215
Isolation Carts	43	Lights - Gooseneck Task Lamp	97, 341		
Isolation Gowns	43, 109, 113, 346	Lights - Surgical	97, 341	N	
Isolation Kits	43, 109, 115	Linen Carts & Hampers	50	Narcotics Cabinets	55
Isolation Organizers	114-115	Littmann Stethoscopes	67	Nasal Airways	230, 235
IO Trainers	258-259	Loaded Anesthesia Carts	42	Nasal Cannulas	224
IV Armboards	151	Loaded Crash Carts - Patient Ready	39-41	Nasogastric Tubes	202
IV Carts	46	Loaded Crash Carts for Training	329-331	National Service Network	139
IV Dressings	150-151	Loaded Isolation Carts	43	Nebulizers & Supplies	238-239
IV Fluids - Simulated	311-313	Loaded Medication Carts for Training	332-333	Needle Decompression Trainers	246, 254
IV Fluid Warmers	152	Loaded Pediatric Crash Cart	39	Needles - Hypodermic	146-147
IV Safety Needles	144-145	Long Term Care Beds	25	Nellcor Easy Cap II Detectors	237
IV Poles	141	Lopez Valves	202	Neotech Infant Suction Devices	227-228
IV Pressure Bags	150	LTV 1200 Ventilator	223	Neurological Hammers	347
IV Start Kits	150	LUCAS 3 Chest Compression System	22	Newborn Screening Test Trainer	260
IV Skills Trainers	255-256	Luer Syringes, No Needles	149	NexSysADC Dispensing System	56-57
		Luer Tip Caps, Female	152	Nitrile Exam Gloves	112
J		Lubricating Jelly	229	Non-Contact Thermometers	68-69
Juno Nursing Care Manikin	252	Lumbar Puncture Trainers	256, 273	Non-Functioning Training Headwalls	288
		Luxor Carts	46-47	Non-Rebreather Oxygen Masks	224
K		Lynacare HC107 Hi-Low Bed	25, 210-212	Non-Stick Gauze Pads	216
Kangaroo Pumps & Tubing	201-202			Novum Youth Bed	27
KbPort BP Simulator	60, 248	M		Nurse Call System, Simulated	291, 303
KERI Patient Care Manikins	267	Macintosh Laryngoscope Blades	231-232		
Kick Buckets	341	Malignant Hyperthermia Carts	46	O	
King LTS-D Laryngeal Tube Kits	231	Mattresses - Alternating Pressure	155-156, 176	Obesity Suits	262
King Vision Laryngoscope	233	Mattresses - Behavioral Health	157-158	Ohmeda Fitting Regulators	241, 297-298
		Mattresses - Birthing Beds	161-165	Open Suction Catheter Kits	228
L		Mattresses - Medical-Surgical	166-172	Ophthalmoscopes	75-76
Labor & Delivery Mattresses	161-165	Mattresses - Residential	179-180	Oral Airways	230
Laerdal CPR Manikins	249	Mayo Stands	338	Oral Care Supplies	212
Laerdal Suction Units	227	MDI Spacers	239	Ostomy Supplies	213
Lamps - Exam	97, 341	Medfusion 2001 Syringe Pump	137	Otoscopes	75-76
		Medication Carts	45, 54-55, 57	Overbed Lights	97

INDEX

Overbed Tables	83, 85-86
Oximeters	62-63, 224-225
Oxygen Christmas Tree Swivels	240, 297
Oxygen Flowmeters	241, 297-298
Oxygen Masks & Cannulas	224
Oxygen Regulators	241, 297-298
Oxygen Tubing	224

P

Paper Surgical Tape	217
Patient Belongings Bags	212
Patient Care Manikins, Adult	251-252, 264-267
Patient Care Manikins, Pediatric	268-268
Patient Gowns	218
Patient Lifts	29, 203-204
Patient Repositioning Sheet	206
Patient Warmer, Bair Hugger	343
PCA Pumps	121, 134
Peak Flow Meters	239
Pediatric Hospital Beds	27
Pediatric Crash Carts	39
Pediatric Exam Tables	96
Pediatric Feeding Tubes	202
Pedigo Stretcher Pads	194-195
Penlights	62
Personal Cleansing Wipes	209
Personal Protection Kits	109
Peter PICC Line Manikin	259
Phlebotomy Carts	46
Phlebotomy Chairs	94-95
Pillowcases & Pillows	219
Piston Syringes	202
Plasma – Simulated	310
Platelets - Simulated	310
Pneumothorax Access Kits	238
Portable Room Dividers	98
Power Column Packages for Training	293
Prep Pads, Alcohol	151
Pressure Infuser Bags	150
Pressure Ulcer Models	279
Privacy Curtains	99-102
Privacy Screens	98
Procedure Carts	46
Procedure Masks	113
Prostate Exam Trainers	263

Pulmamate Nebulizer	238
Pulse Oximeters	62-63, 224-225
Purell Hand Sanitizer	110
Puritan Bennett 840 Ventilator	223

Q

Quick Ship Privacy Curtains	99-102
Quad Canes	205
Quilted Underpads	209

R

Ready Room Packages	92
Recliners	96
Recovery Couches	88
Reflex Hammers	347
Regulators - Suction	241, 297-298
Repairs - Equipment	139
Repositioning Sheets	206
Rescue Manikins	270
Residential Mattresses	179-180
Respiratory Hygiene Station	115
Resusci Anne Manikin	249
Resuscitators, BVM	226
Reusable Hot & Cold Packs	215
Robertazzi Airways	230
Rollator Walkers	205
Rolled Bandages	216, 217
Room Dividers	98
Rusch Nasal Airways	230, 235

S

Safety Goggles	114
Safety Needles	146-147
Salem Sump Tubes	202
SAM II Manikin - Cardionics	246
Scales	76
Scalp Vein Sets, Safety	147
SCD Pumps & Sleeves	201, 344
Scissors	347
Screens – Privacy	98
Seclusion Mattresses	157-158
Secondary IV Tubing	129
Self-Adherent Wrap	217

Sequential Compression Devices	201, 344
Service Network - DiaMedical	139
Seymour Wound Model	279
Sharps Containers	115-116
Shears	347
Sheets for Hospital Beds	28, 218
Shoe Covers	113, 346
Shower Benches	205
Side Chairs	96
SimBodies Skills Trainers	253-254
Simon & Susie Patient Care Manikins	264, 267
SimEquip Simulators	20, 310
SimScope Auscultation Trainer	66, 246-247
SimScreen Simulation Panels	305
SimServeRx Cabinets & Carts	54, 280-285
SimShirt Auscultation Trainer	247
Simulated Blood Bags	310
Simulated Code Meds	313-314
Simulated IV Fluids	311-313
Simulated Training Headwalls	26, 288-293
Simulated Nurse Call System	291, 303
SimVS Diagnostic Essentials	72
SimVS Hospital Diagnostic Platforms	299-303, 310
Sit-To-Stand Patient Lifts	29, 203-204
Skin Adhesive - Surgical	345
Skin Prep Supplies – Surgical	345
Skin Protectant Wipes	212
Skin Stapler - Multishot	215
Soap Dispensers	109
SOT Accessories	241, 297-298
Spacers for Inhalers	239
Special Needs Infant Manikin	269
Specimen Bags for Transport	208
Specimen Collectors & Cups	208
Sphygmomanometers	59-61, 69-71
Spill Kits	117
Spinal Injection Trainers	256, 273
Sponges – Gauze	214-216
Stapler - Multishot Skin	215
Staple Removal Kits	215
STAT Manikins	269, 271
Step Stools	341
Sterile Strip Wound Closures	216
Sterile Drapes	214
Sterile Gauze	214-216
Sterilizers	343
Stethoscope Simulator Systems	66, 246-247

Stethoscopes	66-67	Syringes for Tube Feeding	202	Urimeters	207
Stoma Care Supplies	213	Syringes no Needles	149	Urinals	207
Stool Collection Supplies	208	Syringes with Safety Needles	148	Urinary Catheterization Kits	206
Stools for Exam Room	93-94			Urinary Catheterization Trainers	251-252, 264, 266, 267, 277
Stopcocks	152	T		Urine Drainage Bags	207
Storage Cabinets	48-49	Tape, Adhesive	217	Urine Collection Cups & Kits	208
Storage Racks, Mobile	48	TB Syringes	148	Urine Strainers for Calculi	208
Stretchers	29-34	Teaching Stethoscopes	66	Utility Carts	46-47
Stretcher Pads	159-160, 182-197	Telemetry Simulator	302	Utility Tables, Surgical	338
Stryker Ambulance Cots	32-33	Tension Pneumothorax Kits	238		
Stryker Birthing Bed Mattresses	164-165	Tension Pneumothorax Trainers	246, 254	V	
Stryker Cot Replacement Pads	160	TERi Geriatric Trainer	266	Vacuum Regulators - Suction	241, 297-298
Stryker Hospital Beds	27	Testicular Exam Trainers	263	Vacutec Suction Machines	227
Stryker Stretchers	32-33	Thermal Angel Fluid Warmer	152	Vaginal Ultrasound Trainers	275
Stryker Stretcher Pads	183-190	Thermal Blankets	219	Vantage Med-Surg Tutor Bed	26
Stump Bandaging Models	278	Thermometers	68-69	Vascular Dopplers	63
Stylets - Intubation	229	Thoracic Tubes	238	Vein Finder Lights	79
Suction Canisters & Ring Holders	240, 297	Thoracentesis Ultrasound Trainer	275	Venipuncture Skill Trainers	255-256
Suction Catheters	228	Towels	218	Ventilators	223
Suction Machines	227	Towels, Disposable Surgical	345	Ventilator Simulators	299-301, 310
Suction Regulators	241, 297-298	TouchPoint Medical Carts	55	Venturi Oxygen Masks	224
Suction Tubing	227	Tourniquets, Latex-Free	151	Veri Residential Mattresses	179-180
Supraglottic Airways	231	Tracheostomy Cannulas	235	Video Laryngoscope	233
Surgical Basins & Buckets	341	Tracheostomy Suction Catheters	236	Vital Signs Monitors	69-71
Surgical Clippers	345	Tracheostomy Supplies	235-236		
Surgical Drapes & Towels	214	Tracheostomy Trainer, Infant	268, 269	W	
Surgical Gauze	214-216	Tracheostomy Tubes	235	Walkers	205
Surgical Gloves	112	Transfer Sheets	206	Wall Cabinets	87-88
Surgical Gowns	113, 346	Transparent Dressings	151	Wall Clocks	97
Surgical Instrument Tables	339	Transparent Surgical Tape	217	Wall Mounted Diagnostic Stations	74-75
Surgical Instruments for Training	348-351	Transport wheelchairs	205	Wall Mounted Sharps Containers	116
Surgical Lights	97, 341	Transport Stretchers	29-34	Wardrobes	83
Surgical Masks	346	Transport Ventilators	223	Warmer - Blood & IV Fluids	152
Surgical Sally Manikin	279	Transvaginal Ultrasound Trainers	275	Warmer - Infant	304
Surgical Skin Adhesive	345	Treatment Tables	89	Warmer - Surgical Bair Hugger	343
Surgical Skin Prep	345	Trilogy EV300 Ventilator	223	Warming Cabinets	342
Surgical Stands	338	Tube Feeding Supplies	201-202	Washcloths	218
Surgical Tables	337	Tubing, Oxygen	224	Waste Receptacles - Biohazard	116
Surgical Tape	217	Tubing, Suction	227	Welch Allyn Connex Monitors	59, 70-71
Suture Boots	346	Tympanic Thermometers	68	Welch Allyn EKG Machines	73-74
Suture Removal Kits	214			Welch Allyn Stethoscopes	67
Suture Silk - Black Braided	214	U		Welch Allyn Thermometers	69
Suture Trainers	272	Ultrasound Trainers	275-276	Welch Allyn Diagnostic Stations	75
Swabsticks - Alcohol	151	Underpads	209	Wheelchairs	205
Swabsticks - Oral Care	212	Unhealthy Foot Care Kit	278	Wheelchair Cushions	206
Syringe Pumps	121, 127, 130, 134, 134	Universal IV Tubing	137-138		

INDEX

Wipes - Disinfectant	109
Wipes - Personal Cleansing	209
Wire Carts	47
Workstations on Wheels	51-53
Wound Care Trainers	278-279
Wound Closure Strips	216
Wound Drain Reservoirs	215
Wraps - Self-Adherent	217

Y

Yankauer Suction Catheters	228
Youth-Size Hospital Beds	27

Z

Zebra Label Printer	282
Zoll AED Plus	15
Zoll Defibrillators	28

Your Single Source for Medical Support Surfaces for Your Entire Facility

MedMattress improves the quality of healthcare by combining skilled manufacturing resources with the most recent innovations in healthcare technology to deliver quality support surfaces. We provide an online marketplace to procure medical mattresses that meet the needs of any patient and the demands of any department or specialty.



**Alternating Pressure
Mattresses**



**Bariatric
Mattresses**



**Behavioral Health
Mattresses**



**Emergency Cot Mattresses
& Stretcher Pads**

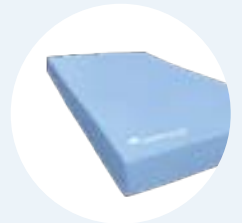

**Incontinence
& Bedwetting**

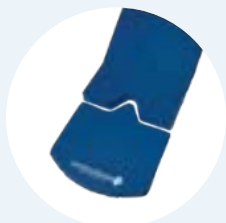

**Labor &
Delivery Pads**

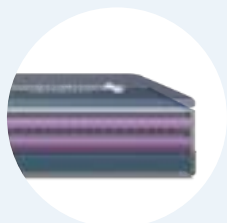

**Med-Surg & Pressure
Redistribution Mattresses**



**Nursery & Pediatric
Mattresses**



**Stretcher Pad &
Gurney Mattress**



**Surgical Table Pads &
Operating Table Mattresses**